B HYDE PARK AVENUE - WALK HILL STREET TO TOWER STREET - JAMAICA PLAIN

Fall 2026 Resurfacing and Design Updates

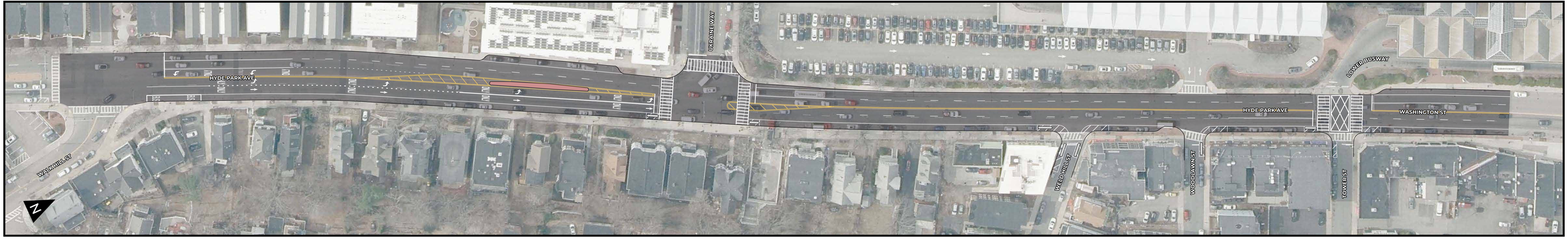

This illustration represents our final design for the resurfacing of Hyde Park Avenue. Details have been simplified for readability. This document is for informational purposes only; it is not drawn to scale and is not for construction. Final constructed details are subject to change based on field conditions. For more information, visit boston.gov/hyde-park-ave

CITY of BOSTON