DEBRIS NETTING INSTALLED OVER
MARBLE PANELS IN EARLY 2025

TYPICAL MARBLE SPANDREL PANELS TO BE REPLICATED
NOTE: THIS PHOTOGRAPH IS FROM 2018 AND IS INCLUDED ONLY TO BETTER SHOW DETAIL AND EMBELLISHMENTS TO BE REPLICATED WITH NEW PANELS. PANELS HAVE SINCE DETERIORATED FURTHER AND ARE NOW BEYOND REPAIR, SEE THE OTHER PHOTOGRAPHS ON THIS PAGE

ENLARGED VIEW OF MARBLE SPANDREL PANEL TO BE REPLICATED

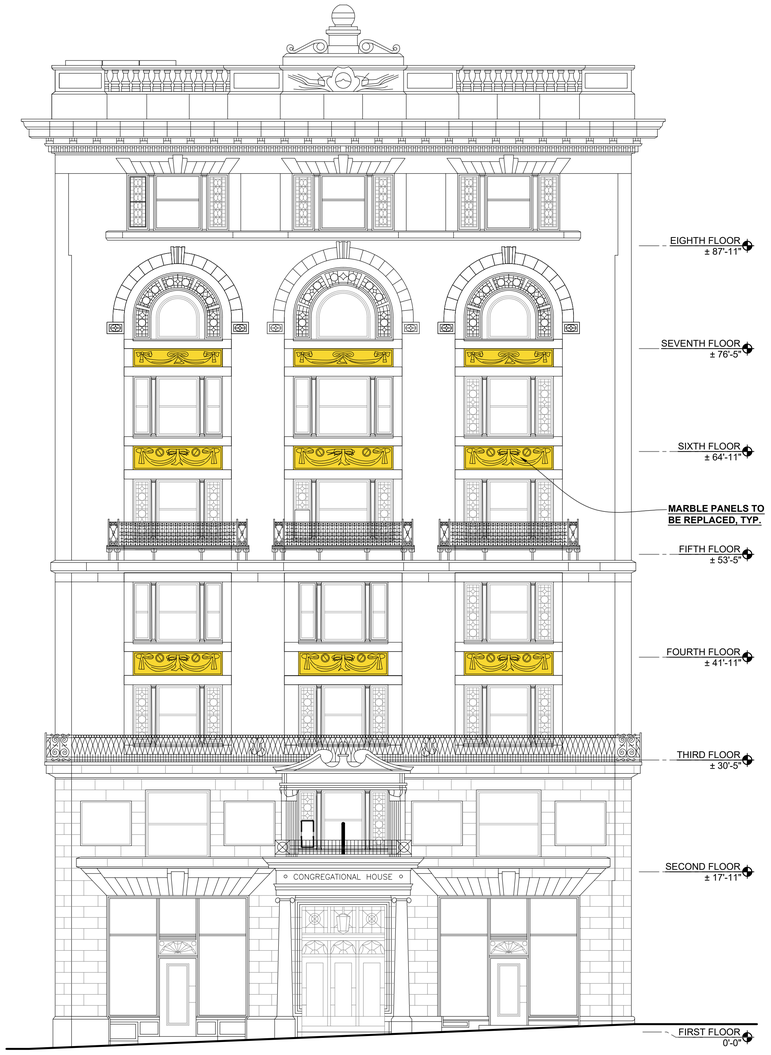

1 NORTH ELEVATION - BEACON STREET
1/8"=1'-0"

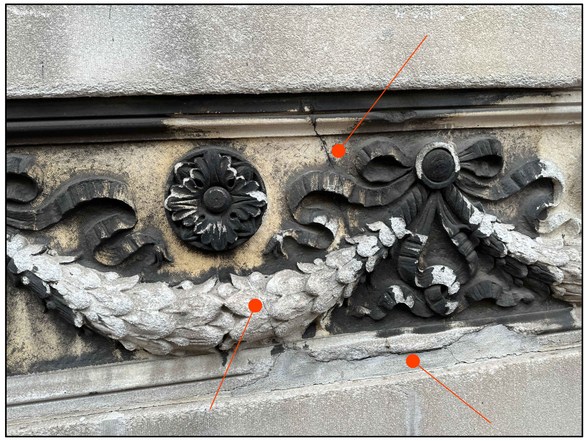

TYPICAL SEVERELY ERODED, SPALLED, AND CRACKED
MARBLE SPANDREL PANEL

TYPICAL SEVERELY ERODED AND CRACKED
MARBLE SPANDREL PANEL

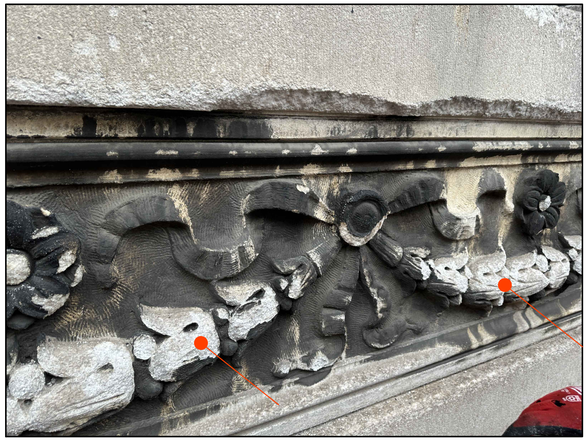

TYPICAL SEVERELY ERODED
MARBLE SPANDREL PANEL

TYPICAL SEVERELY ERODED
MARBLE SPANDREL PANEL

WESSLING ARCHITECTS
350 GRANITE STREET, SUITE 1103
BRAINTREE, MA 02184
617-773-8150
www.wesslingarchitects.com

CONSULTANTS:

PROJECT:

HISTORIC FACADE RESTORATION

14 BEACON STREET
BOSTON, MA 02108

CLIENT:

FAROS PROPERTIES

14 BEACON STREET
BOSTON, MA 02108

NOT FOR CONSTRUCTION

PROFESSIONAL

PREPARED BY A LICENSED ARCHITECT
Any changes to this item can be a violation of the law unless altered by a licensed architect. Any alteration made to this item must be accompanied by a specific description of change or changes made; date change was made, as well as the seal of the licensed architect who made or oversaw the changes.

MARK	DATE	DESCRIPTION
	2/11/26	HISTORIC SUBMISSION

ISSUE:

PROJECT NO.:	25007
DRAWN BY:	INITIALS
CHECKED BY:	INITIALS
DRAWING SCALE:	AS NOTED

SHEET TITLE:

NORTH ELEVATION MARBLE CONDITIONS

SHEET:

A-201

DO NOT SCALE DRAWING

COPYRIGHT©WESSLING ARCHITECTS, PLLC 2025

Drawing name: J:_WA\25007\25007 14 beacon fagade renovation\50-construction documents\architecture\AutoCAD\14 beacon street exterior restoration\Sheets\25007_A-201 North Elevation Marble Conditions.dwg
Feb 11, 2026 - 10:00am
Xref: J:_WA\25007\25007 14 Beacon Fagade Renovations\50-Construction Documents\Architecture\AutoCAD\14 Beacon Street Exterior Restoration\Blocks\25007_24x36 Title Block 2025.dwg

ROSECLIFF MANSION - CAST STONE PARAPET

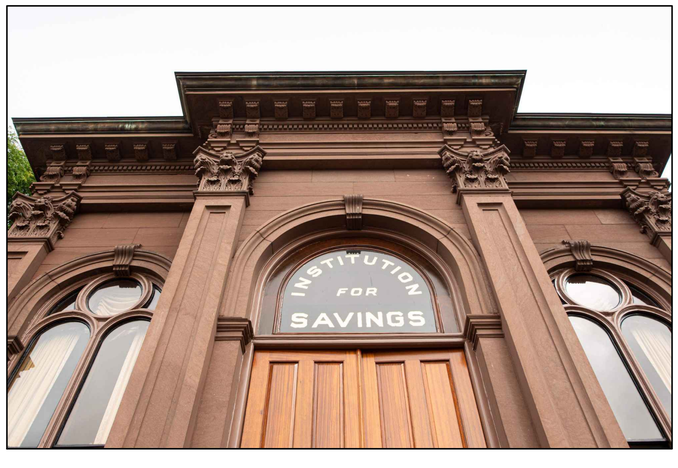

INSTITUTION FOR SAVINGS, NEWBURYPORT, MA

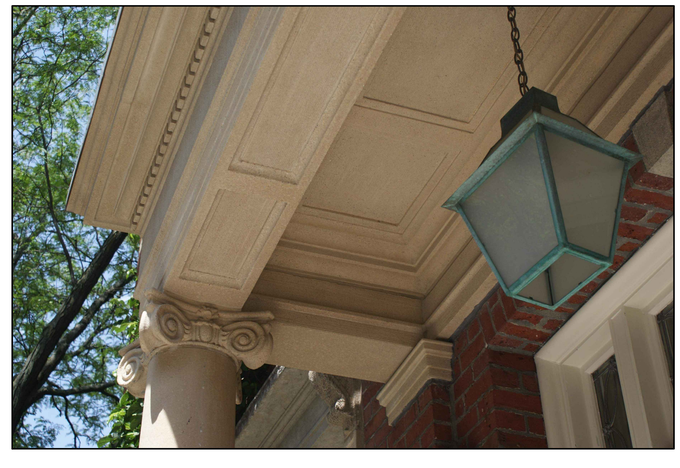

CHARLES RIVER SQUARE, BOSTON, MA - PORTICO

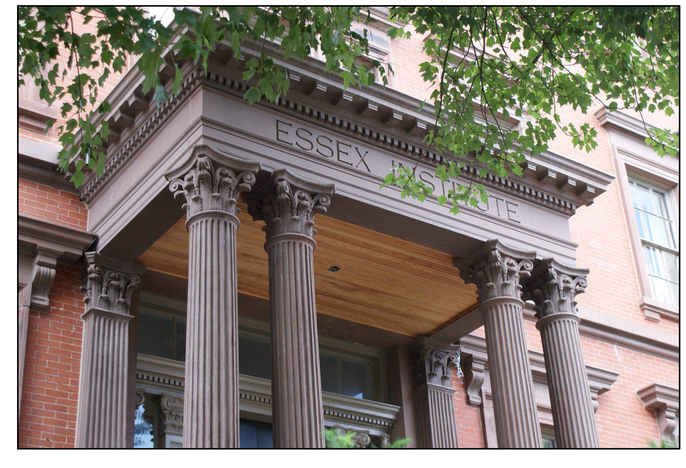

PEABODY ESSEX MUSEUM, SALEM, MA

WESSLING ARCHITECTS
350 GRANITE STREET, SUITE 1103
BRAINTREE, MA 02184
617-773-8150
www.wesslingarchitects.com

CONSULTANTS:

PROJECT:

HISTORIC FACADE RESTORATION

14 BEACON STREET
BOSTON, MA 02108

CLIENT:

FAROS PROPERTIES

14 BEACON STREET
BOSTON, MA 02108

NOT FOR CONSTRUCTION

PROFESSIONAL

PREPARED BY A LICENSED ARCHITECT
Any changes to this item can be a violation of the law unless altered by a licensed architect. Any alteration made to this item must be accompanied by a specific description of change or changes made; date change was made, as well as the seal of the licensed architect who made or oversaw the changes.

MARK	DATE	DESCRIPTION
	2/11/26	HISTORIC SUBMISSION

ISSUE:

PROJECT NO.:	25007
DRAWN BY:	INITIALS
CHECKED BY:	INITIALS
DRAWING SCALE:	AS NOTED

SHEET TITLE:

CAST STONE REPLICATION OF HISTORIC MASONRY

SHEET:

A-202

DO NOT SCALE DRAWING

COPYRIGHT©WESSLING ARCHITECTS, PLLC 2025

Drawing name: J:_WA25\25007 14 beacon façade renovations\05-construction documents\architectural\AutoCAD\14 beacon street exterior restoration\Sheets\25007 A-202 Marble Replication Examples.dwg
Feb 11, 2026 - 10:01pm
Xref: J:_WA25\25007 14 Beacon Façade Renovations\04-Construction Documents\Architectural\AutoCAD\14 Beacon Street Exterior Restoration\Blocks\25007_24x36 Title Block 2025.dwg