

An aerial photograph of a coastal town, overlaid with a semi-transparent blue filter. The image shows a multi-lane road curving through the town. To the left of the road is a large parking lot filled with cars. Further left, there are railroad tracks. In the foreground, a red building with a white roof and a white airplane on top is visible. The background features a dense residential area with houses and a large green field. A body of water is visible in the distance. The text 'APPENDIX B: WETLANDS DELINEATION' is written in white, bold, uppercase letters across the middle of the image, underlined.

# APPENDIX B: WETLANDS DELINEATION





99 High Street  
Boston, MA 02110  
617.728.7777



- LEGEND:
- B-999 = PROPOSED BORING LOCATION
  - = WETLAND / SALT MARSH FLAG
  - = COASTAL BANK
  - = LAND SUBJECT TO COASTAL STORM FLOWAGE
  - = APPROXIMATE SEAWARD EXTENT OF SALTMARSH
  - = INLAND BANK
  - = BORDERING VEGETATED WETLAND (BVW)
  - = SALT MARSH
  - = 100' INLAND BANK BUFFER ZONE
  - = 100' BVW BUFFER ZONE
  - = 100' SALT MARSH AREA
  - = 100' COASTAL BANK BUFFER ZONE
  - = 25' WATERFRONT AREA
  - = 25' RIVERFRONT AREA

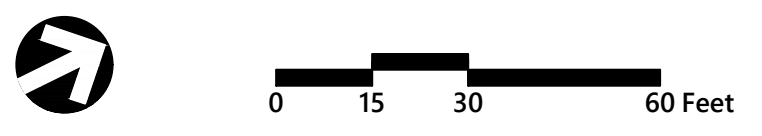

### Resilient Bennington Street and Fredericks Park

Boston, MA

No.	Revision	Date	Appr.

Designed by **AB** Checked by **MC**  
 Issued for **Permitting** Date **February 11, 2025**

Drawing Title  
**BENNINGTON STREET BORING LOCATION PLAN**

Drawing Number

# C-1

Sheet 1 of 2

Project Number  
16234.01

NOTE: BORING LOCATIONS ARE APPROXIMATE AND LOCATIONS MAY BE ADJUSTED IN THE FIELD DUE TO SITE CONSTRAINTS





99 High Street  
Boston, MA 02110  
617.728.7777

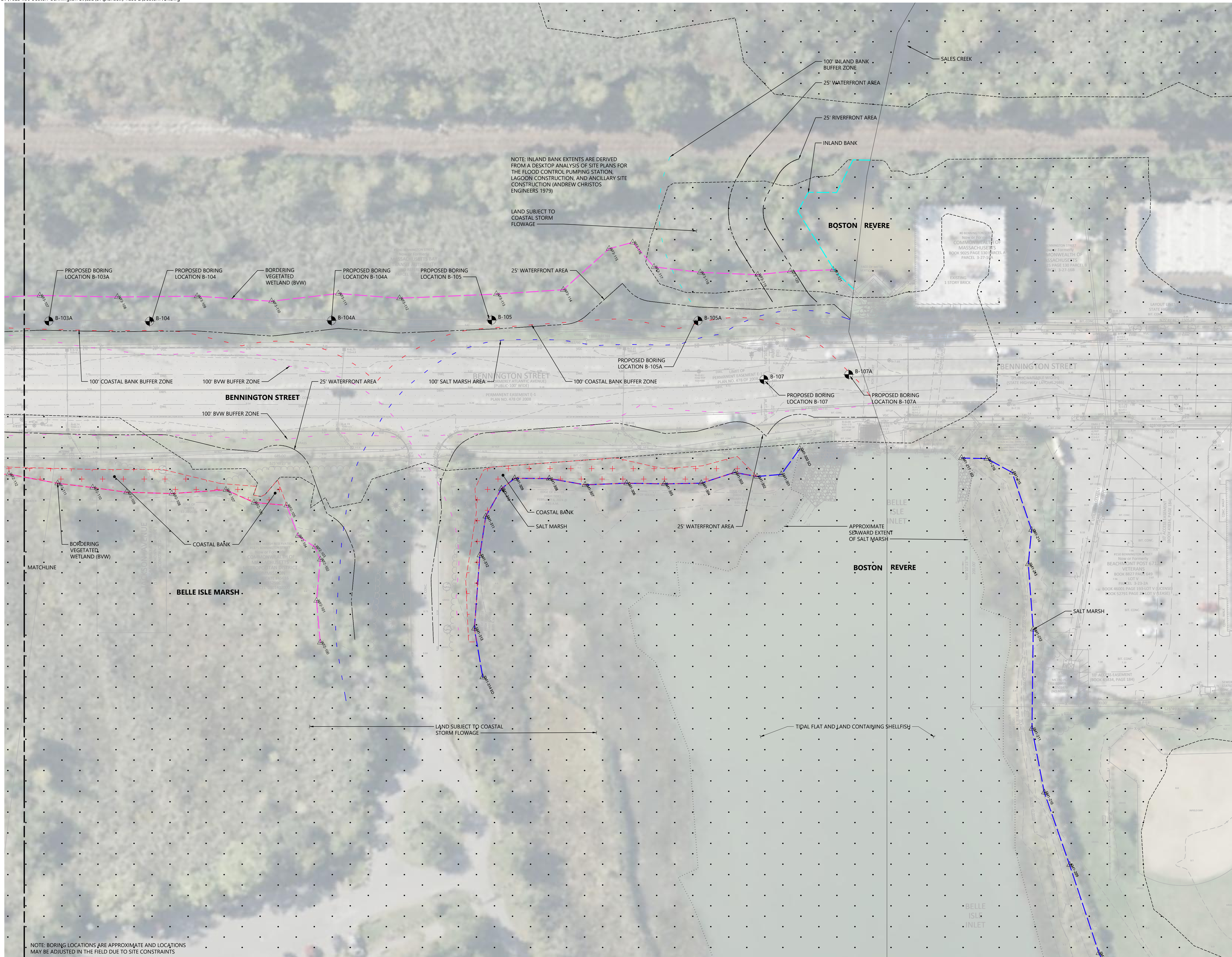

- LEGEND:
- B-999 = PROPOSED BORING LOCATION
  - = WETLAND / SALT MARSH FLAG
  - = COASTAL BANK
  - = LAND SUBJECT TO COASTAL STORM FLOWAGE
  - = APPROXIMATE SEAWARD EXTENT OF SALT MARSH
  - = INLAND BANK
  - = BORDERING VEGETATED WETLAND (BVW)
  - = SALT MARSH
  - = 100' INLAND BANK BUFFER ZONE
  - = 100' BVW BUFFER ZONE
  - = 100' SALT MARSH AREA
  - = 100' COASTAL BANK BUFFER ZONE
  - = 25' WATERFRONT AREA
  - = 25' RIVERFRONT AREA

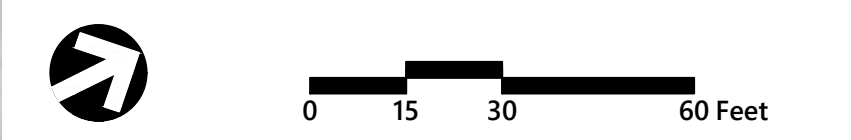

### Resilient Bennington Street and Fredericks Park

Boston, MA

No.	Revision	Date	Appr.

Designed by **AB** Checked by **MC**  
 Issued for **Permitting** Date **February 11, 2025**

Drawing Title  
**BENNINGTON STREET BORING LOCATION PLAN**

Drawing Number  
**C-2**  
 Sheet **2** of **2**

Project Number  
**16234.01**

Saved Monday, February 10, 2025 5:03:17 PM ABOUTIN Plotted Tuesday, February 11, 2025 10:35:16 AM Alex Bourin



NOTE: BORING LOCATIONS ARE APPROXIMATE AND LOCATIONS MAY BE ADJUSTED IN THE FIELD DUE TO SITE CONSTRAINTS

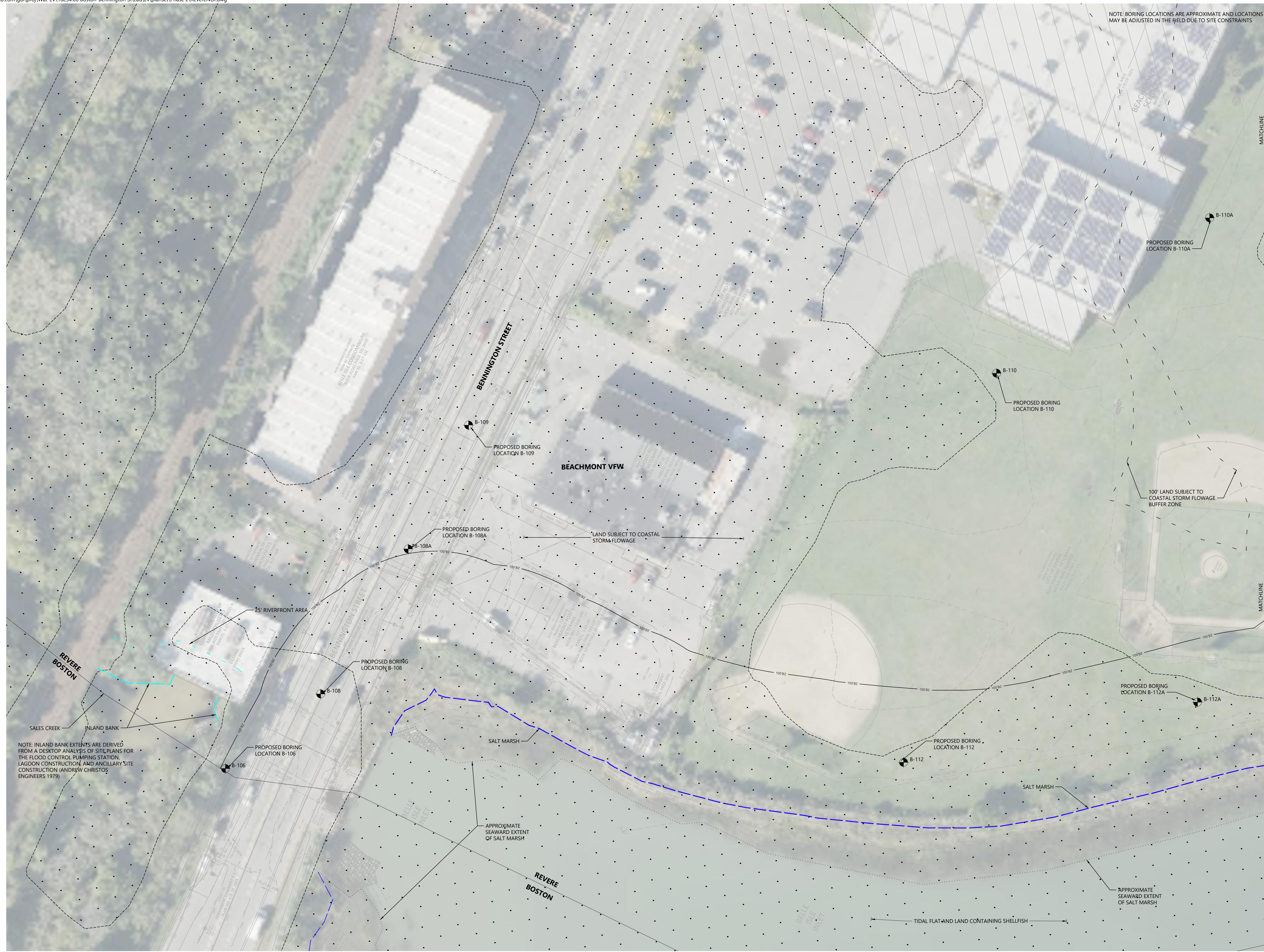

- LEGEND:
- B-999 = PROPOSED BORING LOCATION
  - = WETLAND / SALT MARSH FLAG
  - = LAND SUBJECT TO COASTAL STORM FLOWAGE
  - = APPROXIMATE SEAWARD EXTENT OF SALT MARSH
  - = INLAND BANK
  - = BORDERING VEGETATED WETLAND (BVW)
  - = SALT MARSH
  - = 25' RIVERFRONT AREA
  - = 100' BUFFER ZONE
  - = 100' LCSF BUFFER ZONE



## Resilient Bennington Street and Fredericks Park

Revere, MA

No.	Revision	Date	Appr.

Designed by: AB      Checked by: MC  
 Issued for: Permitting      Date: March 28, 2025

Drawing Title  
**CITY OF REVERE NOI**

Saved Friday, March 28, 2025 12:29:40 PM ABOUTIN Plotted Friday, March 28, 2025 12:21:17 PM Alex Boutin

NOTE: INLAND BANK EXTENTS ARE DERIVED FROM A DESKTOP ANALYSIS OF SITE PLANS FOR THE FLOOD CONTROL PUMPING STATION, LAGOON CONSTRUCTION, AND ANCILLARY SITE CONSTRUCTION (ANDREW CHRISTOS ENGINEERS 1979)



NOTE: BORING LOCATIONS ARE APPROXIMATE AND LOCATIONS MAY BE ADJUSTED IN THE FIELD DUE TO SITE CONSTRAINTS



99 High Street  
Boston, MA 02110  
617.728.7777



- LEGEND:
- B-999 = PROPOSED BORING LOCATION
  - = WETLAND / SALT MARSH FLAG
  - = LAND SUBJECT TO COASTAL STORM FLOWAGE
  - = APPROXIMATE SEAWARD EXTENT OF SALT MARSH
  - = INLAND BANK
  - = BORDERING VEGETATED WETLAND (BVW)
  - = SALT MARSH
  - = 25' RIVERFRONT AREA
  - = 100' BUFFER ZONE
  - = 100' LSCSF BUFFER ZONE

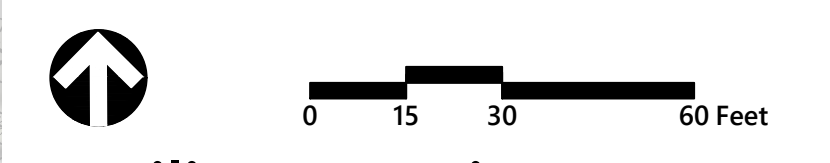

### Resilient Bennington Street and Fredericks Park

Revere, MA

No.	Revision	Date	Appr.

Designed by <b>AB</b>	Checked by <b>MC</b>
Issued for <b>Permitting</b>	Date <b>March 28, 2025</b>

Drawing Title  
**CITY OF REVERE NOI**

Drawing Number

# C-2

Sheet **2** of **2**

Project Number  
**16234.01**

