

# RESIDENCE AT 170 WEST CANTON STREET

170 WEST CANTON STREET  
BOSTON, MASSACHUSETTS 02118

---

SOUTH END LANDMARKS DISTRICT COMMISSION  
ISSUED FOR REVIEW JULY 15, 2025





**PITMAN &  
WARDLEY**  
ASSOCIATES LLC  
ARCHITECTURE & DESIGN  
32 CHURCH STREET  
SALEM, MASSACHUSETTS 01970  
978-744-8982

PROJECT TEAM

OWNER  
MICHAEL & RACHEL CARGO  
116 CHANDLER STREET, UNIT 2  
BOSTON, MASSACHUSETTS 02116  
908-672-7611

ARCHITECT  
PITMAN AND WARDLEY ASSOCIATES, LLC  
32 CHURCH STREET, 3RD FLOOR  
SALEM, MASSACHUSETTS 01970  
978-744-8982

INTERIOR DESIGNER  
NICOLE HIRSCH INTERIORS  
40 GROVE STREET, SUITE 305  
WELLESLEY, MASSACHUSETTS 02482  
617-650-0003

GENERAL CONTRACTOR  
KENNEDY DESIGN BUILD, LLC.  
244 WILLARD STREET  
QUINCY, MASSACHUSETTS 02169  
617-445-5279

CIVIL ENGINEER  
STONEFIELD DESIGN & ENGINEERING  
120 WASHINGTON STREET, SUITE 201  
SALEM, MASSACHUSETTS 01970  
617-203-2076

SURVEYOR  
NORTHEAST GEOSPATIAL CONSULTANTS  
278 SHAWSHOEN AVENUE  
WILMINGTON, MASSACHUSETTS 01887  
617-453-8234

PROJECT NAME:  
**RESIDENCE AT  
WEST CANTON STREET**  
170 WEST CANTON STREET  
BOSTON, MASSACHUSETTS 02118

SUBMISSION:  
**SEDC SUBMISSION  
DRAWINGS**  
ISSUED FOR REVIEW  
JULY 15, 2025

SEAL/SIGNATURE:

SHEET NUMBER:  
**S1**  
ARCHITECTURAL  
All drawings and written material appearing  
herein constitute original unpublished work,  
and may not be distributed, used or  
disclosed without the written consent of  
Pitman & Wardley Associates, LLC.  
© Pitman & Wardley Associates LLC. 2025



PROJECT TEAM

OWNER  
MICHAEL & RACHEL CARGO  
116 CHANDLER STREET, UNIT 2  
BOSTON, MASSACHUSETTS 02116  
908-672-7611

ARCHITECT  
PITMAN AND WARDLEY ASSOCIATES, LLC  
32 CHURCH STREET, 3RD FLOOR  
SALEM, MASSACHUSETTS. 01970  
978-744-8982

INTERIOR DESIGNER  
NICOLE HIRSCH INTERIORS  
40 GROVE STREET, SUITE 305  
WELLESLEY, MASSACHUSETTS 02482  
617-650-0003

GENERAL CONTRACTOR  
KENNEDY DESIGN BUILD, LLC.  
244 WILLARD STREET  
QUINCY, MASSACHUSETTS 02169  
617-445-5279

CIVIL ENGINEER  
STONEFIELD DESIGN & ENGINEERING  
120 WASHINGTON STREET, SUITE 201  
SALEM, MASSACHUSETTS 01970  
617-203-2076

SURVEYOR  
NORTHEAST GEOSPATIAL CONSULTANTS  
278 SHAWSHEEN AVENUE  
WILMINGTON, MASSACHUSETTS 01887  
617-453-8234

PROJECT NAME:

RESIDENCE AT  
WEST CANTON STREET  
170 WEST CANTON STREET  
BOSTON, MASSACHUSETTS 02118

SUBMISSION:

SEDC SUBMISSION  
DRAWINGS

ISSUED FOR REVIEW  
JULY 15, 2025

SEAL/SIGNATURE:

SHEET NUMBER:

S2

ARCHITECTURAL  
All drawings and written material appearing herein constitute original unpublished work, and may not be distributed, used or disclosed without the written consent of Pitman & Wardley Associates, LLC.

© Pitman & Wardley Associates LLC. 2025

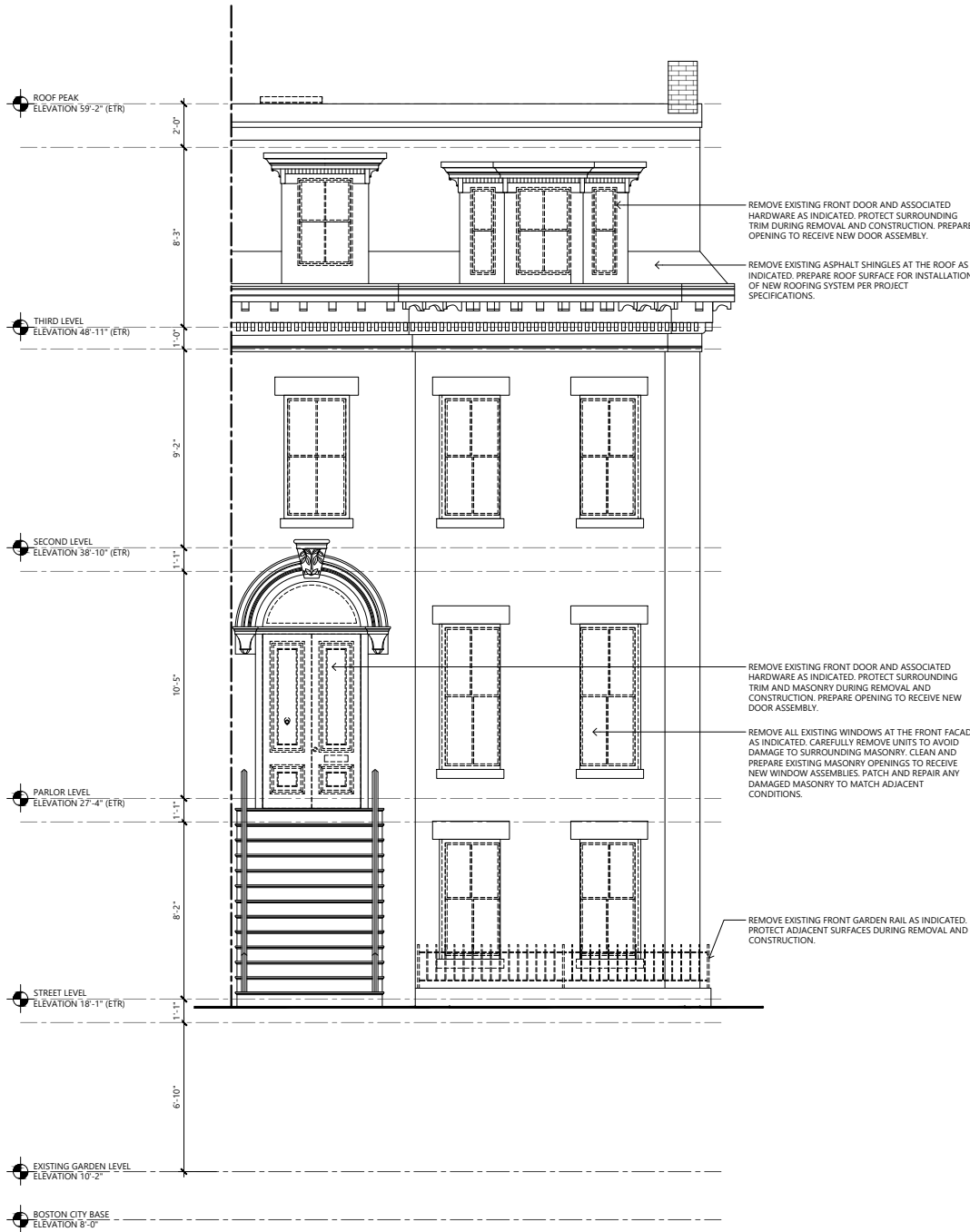

1 FRONT ELEVATION - EXISTING  
SCALE: 1/8" = 1'-0"

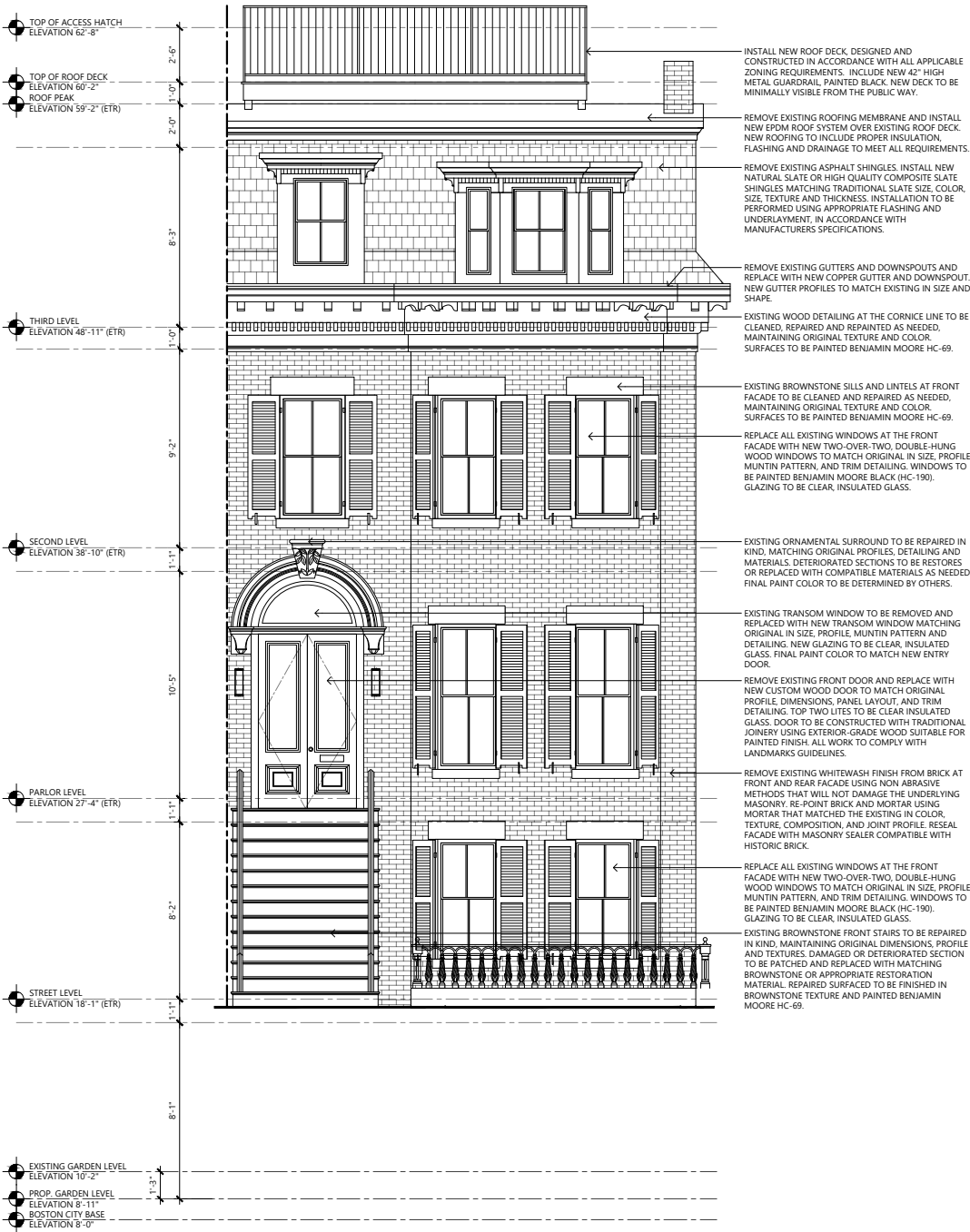

2 FRONT ELEVATION - PROPOSED  
SCALE: 1/8" = 1'-0"

PROJECT TEAM

OWNER  
MICHAEL & RACHEL CARGO  
116 CHANDLER STREET, UNIT 2  
BOSTON, MASSACHUSETTS 02116  
908-672-7611

ARCHITECT  
PITMAN AND WARDLEY ASSOCIATES, LLC  
32 CHURCH STREET, 3RD FLOOR  
SALEM, MASSACHUSETTS. 01970  
978-744-8982

INTERIOR DESIGNER  
NICOLE HIRSCH INTERIORS  
40 GROVE STREET, SUITE 305  
WELLESLEY, MASSACHUSETTS 02482  
617-650-0003

GENERAL CONTRACTOR  
KENNEDY DESIGN BUILD, LLC.  
244 WILLARD STREET  
QUINCY, MASSACHUSETTS 02169  
617-445-5279

CIVIL ENGINEER  
STONEFIELD DESIGN & ENGINEERING  
120 WASHINGTON STREET, SUITE 201  
SALEM, MASSACHUSETTS 01970  
617-203-2076

SURVEYOR  
NORTHEAST GEOSPATIAL CONSULTANTS  
278 SHAWSHEN AVENUE  
WILMINGTON, MASSACHUSETTS 01887  
617-453-8234

PROJECT NAME:

RESIDENCE AT  
WEST CANTON STREET  
170 WEST CANTON STREET  
BOSTON, MASSACHUSETTS 02118

SUBMISSION:

SEDC SUBMISSION  
DRAWINGS  
ISSUED FOR REVIEW  
JULY 15, 2025

SEAL/SIGNATURE:

SHEET NUMBER:

S3

ARCHITECTURAL  
All drawings and written material appearing herein constitute original unpublished work, and may not be distributed, used or disclosed without the written consent of Pitman & Wardley Associates, LLC.

© Pitman & Wardley Associates LLC. 2025

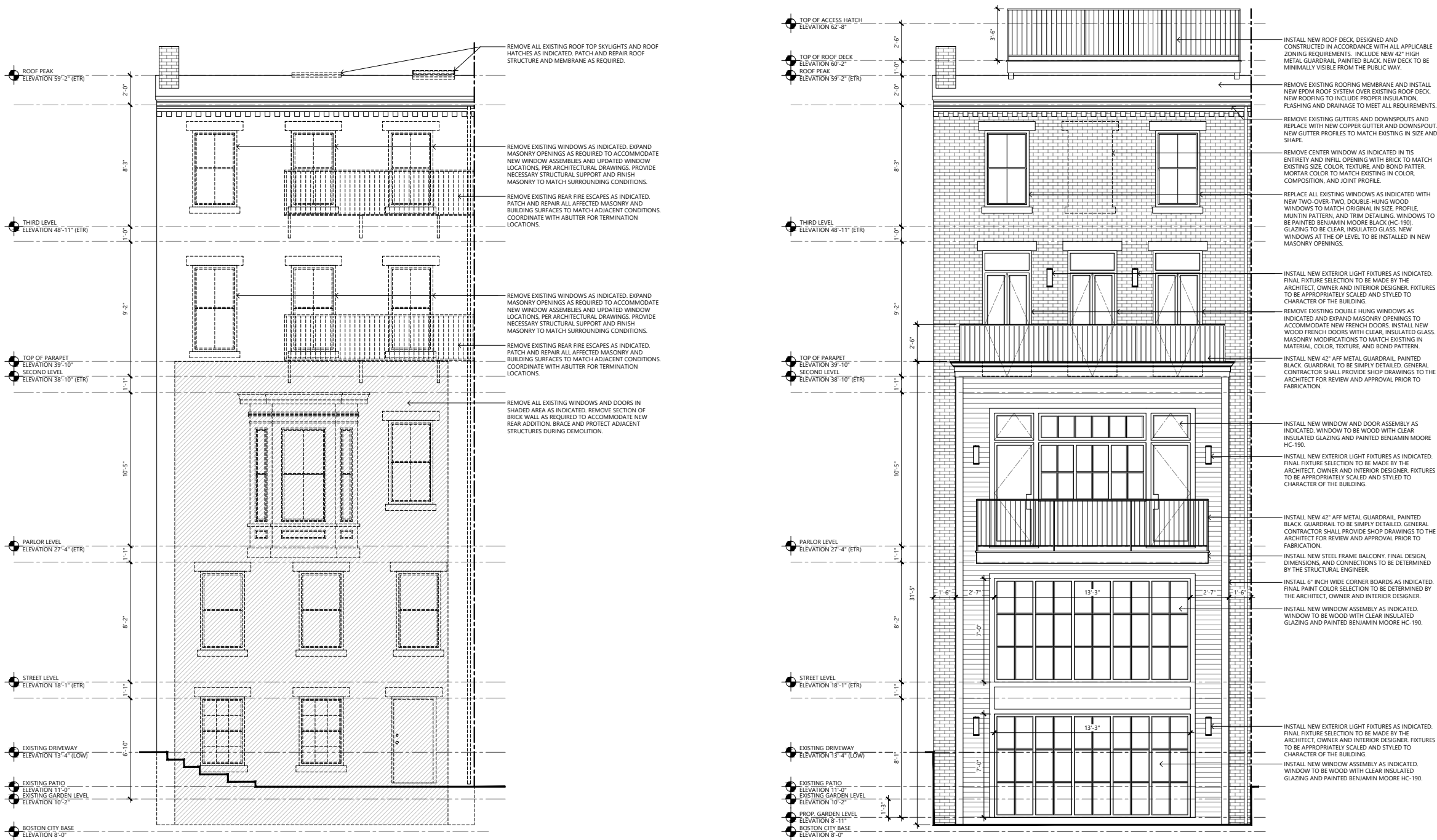

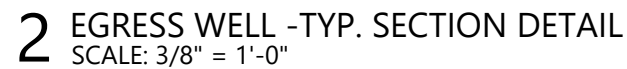
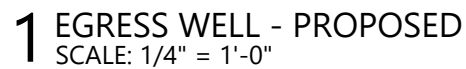

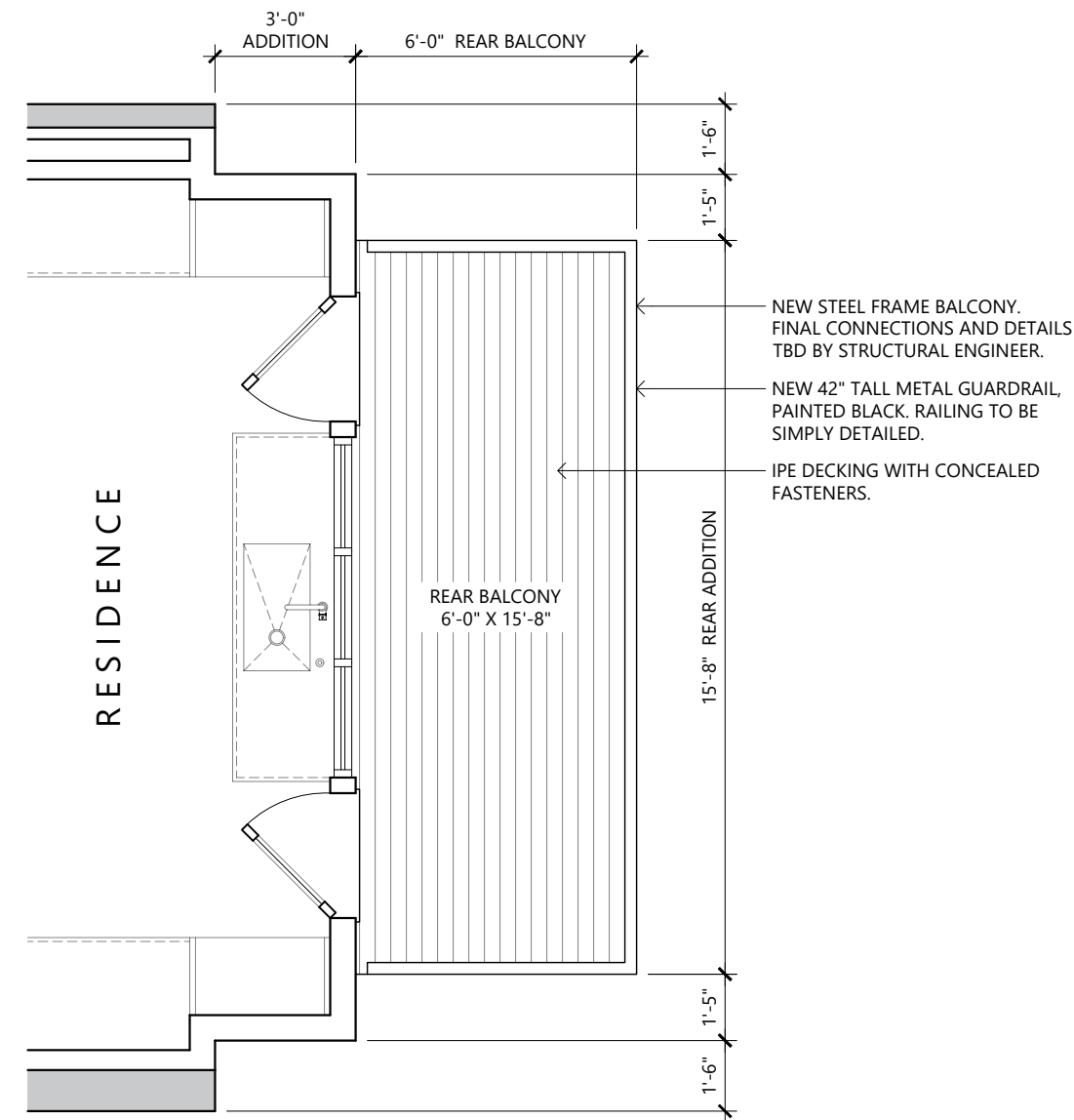

1 PROPOSED REAR EXTENSION  
SCALE: 1/4" = 1'-0"

PROJECT TEAM

OWNER  
MICHAEL & RACHEL CARGO  
116 CHANDLER STREET, UNIT 2  
BOSTON, MASSACHUSETTS 02116  
908-672-7611

ARCHITECT  
PITMAN AND WARDLEY ASSOCIATES, LLC  
32 CHURCH STREET, 3RD FLOOR  
SALEM, MASSACHUSETTS 01970  
978-744-8982

INTERIOR DESIGNER  
NICOLE HIRSCH INTERIORS  
40 GROVE STREET, SUITE 305  
WELLESLEY, MASSACHUSETTS 02482  
617-650-0003

GENERAL CONTRACTOR  
KENNEDY DESIGN BUILD, LLC.  
244 WILLARD STREET  
QUINCY, MASSACHUSETTS 02169  
617-445-5279

CIVIL ENGINEER  
STONEFIELD DESIGN & ENGINEERING  
120 WASHINGTON STREET, SUITE 201  
SALEM, MASSACHUSETTS 01970  
617-203-2076

SURVEYOR  
NORTHEAST GEOSPATIAL CONSULTANTS  
278 SHAWSHOEN AVENUE  
WILMINGTON, MASSACHUSETTS 01887  
617-453-8234

PROJECT NAME:

RESIDENCE AT  
WEST CANTON STREET  
170 WEST CANTON STREET  
BOSTON, MASSACHUSETTS 02118

SUBMISSION:

SEDC SUBMISSION  
DRAWINGS

ISSUED FOR REVIEW  
JULY 15, 2025

SEAL/SIGNATURE:

SHEET NUMBER:

S5

ARCHITECTURAL

All drawings and written material appearing herein constitute original unpublished work, and may not be distributed, used or disclosed without the written consent of Pitman & Wardley Associates, LLC.

© Pitman & Wardley Associates LLC. 2025

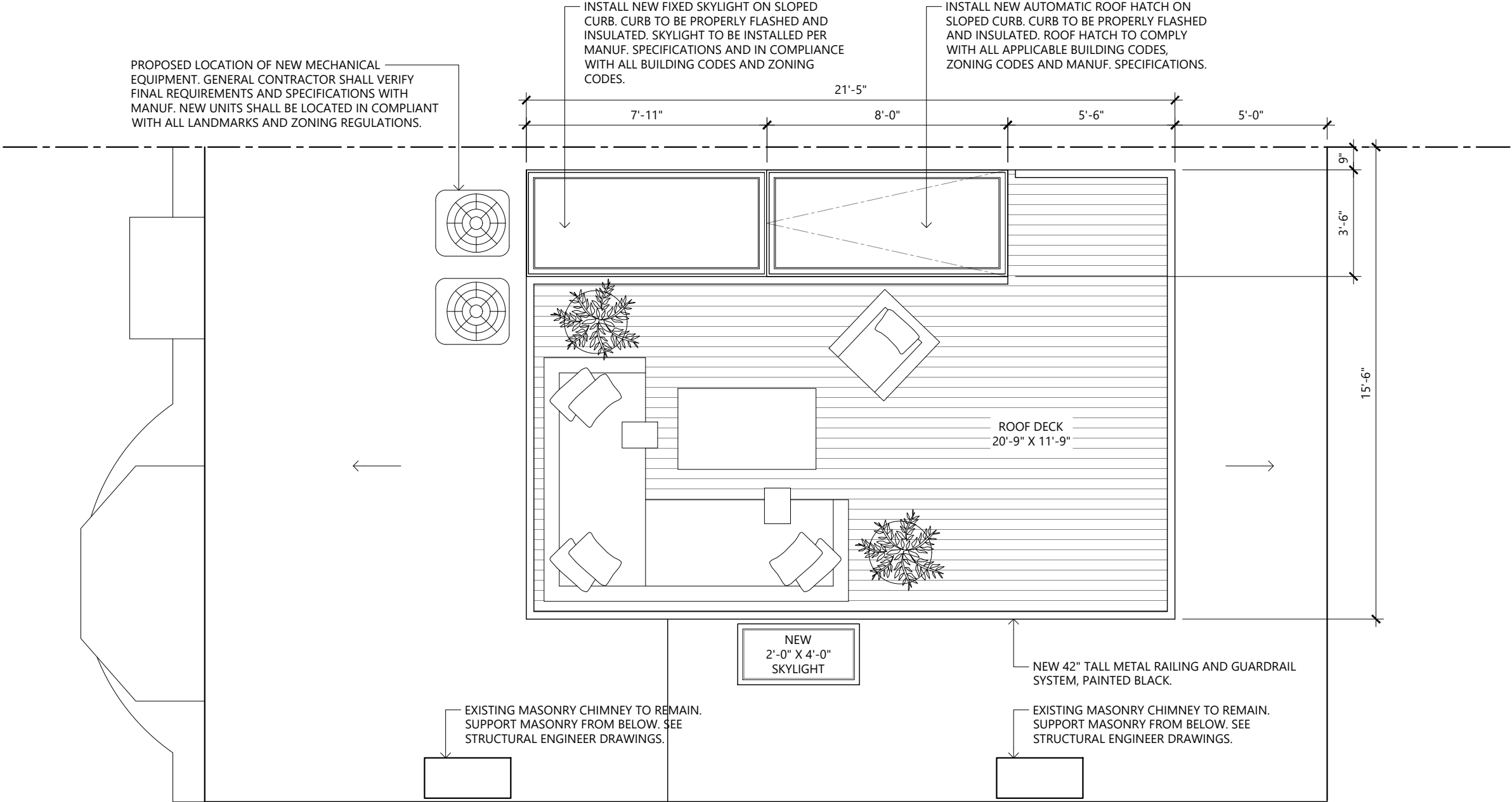

**1** EGRESS WELL - PROPOSED  
SCALE: 1/4" = 1'-0"

PITMAN &  
WARDLEY

A S S O C I A T E S L L C  
A R C H I T E C T U R E & D E S I G N

3 2 C H U R C H S T R E E T  
S A L E M , M A S S A C H U S E T T S 0 1 9 7 0  
9 7 8 - 7 4 4 - 8 9 8 2

PROJECT TEAM

OWNER  
MICHAEL & RACHEL CARGO  
116 CHANDLER STREET, UNIT 2  
BOSTON, MASSACHUSETTS 02116  
908-672-7611

ARCHITECT  
PITMAN AND WARDLEY ASSOCIATES, LLC  
32 CHURCH STREET, 3RD FLOOR  
SALEM, MASSACHUSETTS 01970  
978-744-8982

INTERIOR DESIGNER  
NICOLE HIRSCH INTERIORS  
40 GROVE STREET, SUITE 305  
WELLESLEY, MASSACHUSETTS 02482  
617-650-0003

GENERAL CONTRACTOR  
KENNEDY DESIGN BUILD, LLC.  
244 WILLARD STREET  
QUINCY, MASSACHUSETTS 02169  
617-445-5279

CIVIL ENGINEER  
STONEFIELD DESIGN & ENGINEERING  
120 WASHINGTON STREET, SUITE 201  
SALEM, MASSACHUSETTS 01970  
617-203-2076

SURVEYOR  
NORTHEAST GEOSPATIAL CONSULTANTS  
278 SHAWSHOEN AVENUE  
WILMINGTON, MASSACHUSETTS 01887  
617-453-8234

PROJECT NAME:  
**RESIDENCE AT  
WEST CANTON STREET**  
170 WEST CANTON STREET  
BOSTON, MASSACHUSETTS 02118

SUBMISSION:  
**SEDC SUBMISSION  
DRAWINGS**  
ISSUED FOR REVIEW  
JULY 15, 2025

SEAL/SIGNATURE:

SHEET NUMBER:  
**S6**  
ARCHITECTURAL  
All drawings and written material appearing herein constitute original unpublished work, and may not be distributed, used or disclosed without the written consent of Pitman & Wardley Associates, LLC.  
© Pitman & Wardley Associates LLC. 2025