

JANICE FAHEY DOLAN, 32 RUTLAND SQ #2, BOSTON, MA 02118

REMOVE AND REPLACE TWO 2/2 BOWED WINDOWS
WITH TWO 2/2 BOWED WOOD WINDOWS

WOOD

TRUE DIVIDED LIGHT

EXISTING LAYOUT TO REMAIN

EXTERIOR PAINTED TO MATCH EXISTING

FRONT ELEVATION – FLOOR TWO

JANICE FAHEY DOLAN, 32 RUTLAND SQ #2, BOSTON, MA 02118



JANICE FAHEY DOLAN, 32 RUTLAND SQ #2, BOSTON, MA 02118



JANICE FAHEY DOLAN, 32 RUTLAND SQ #2, BOSTON, MA 02118



JANICE FAHEY DOLAN, 32 RUTLAND SQ #2, BOSTON, MA 02118



JANICE FAHEY DOLAN, 32 RUTLAND SQ #2, BOSTON, MA 02118



JANICE FAHEY DOLAN, 32 RUTLAND SQ #2, BOSTON, MA 02118



JANICE FAHEY DOLAN, 32 RUTLAND SQ #2, BOSTON, MA 02118



JANICE FAHEY DOLAN, 32 RUTLAND SQ #2, BOSTON, MA 02118

JB PROPER BOSTONIAN BOWED SH WINDOW UNIT

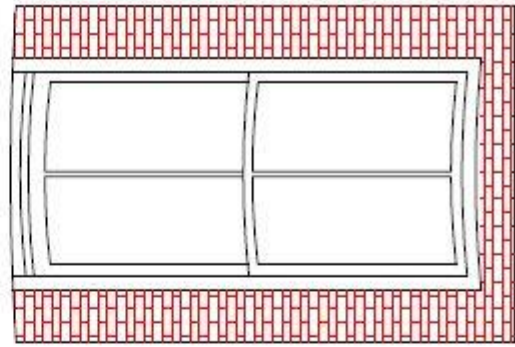

S/D

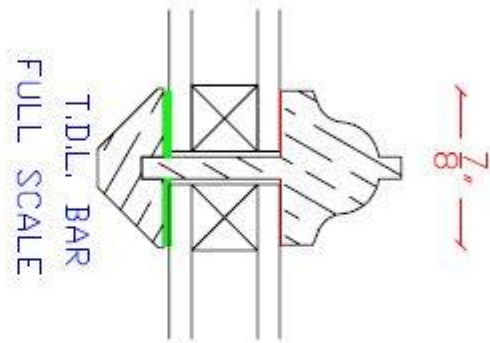

T.D.L. BAR
FULL SCALE

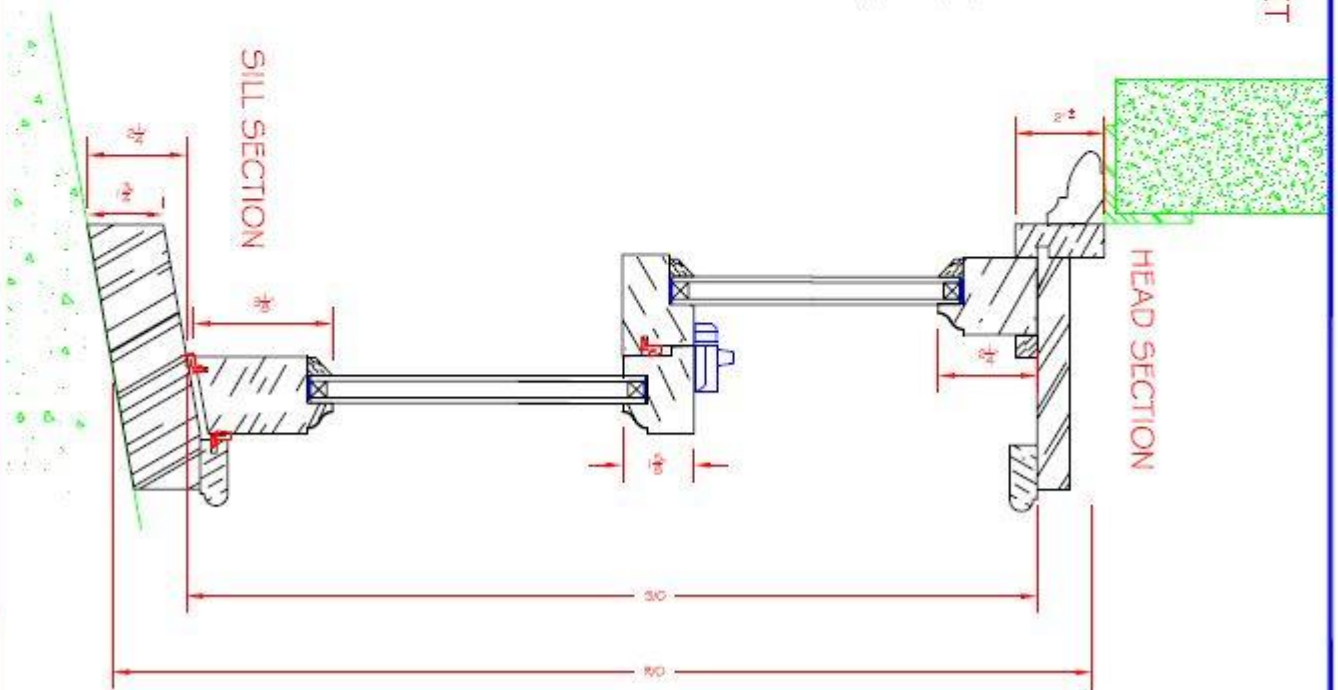
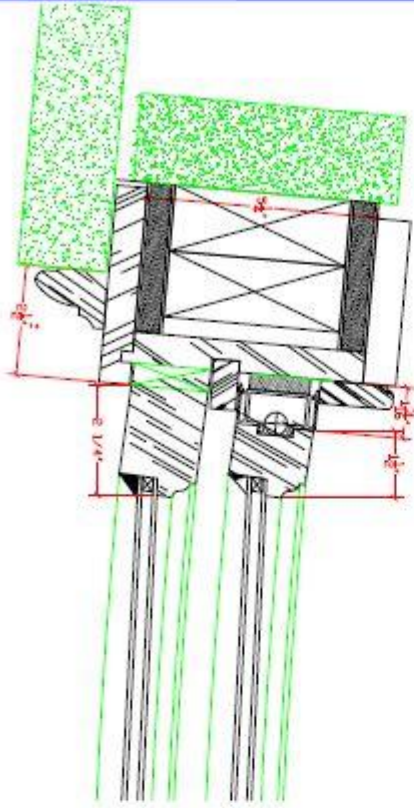

DEALER: JB SASH & DOOR CO., INC.

NUMBER:

DRAWN: R.L.B.

DATE: 07/11/16

CHECK:

JBPB SH BOWED-2/2V

SHEET 1

OF 1