

58 Berkeley Street Outdoor Learning Deck Expansion Project

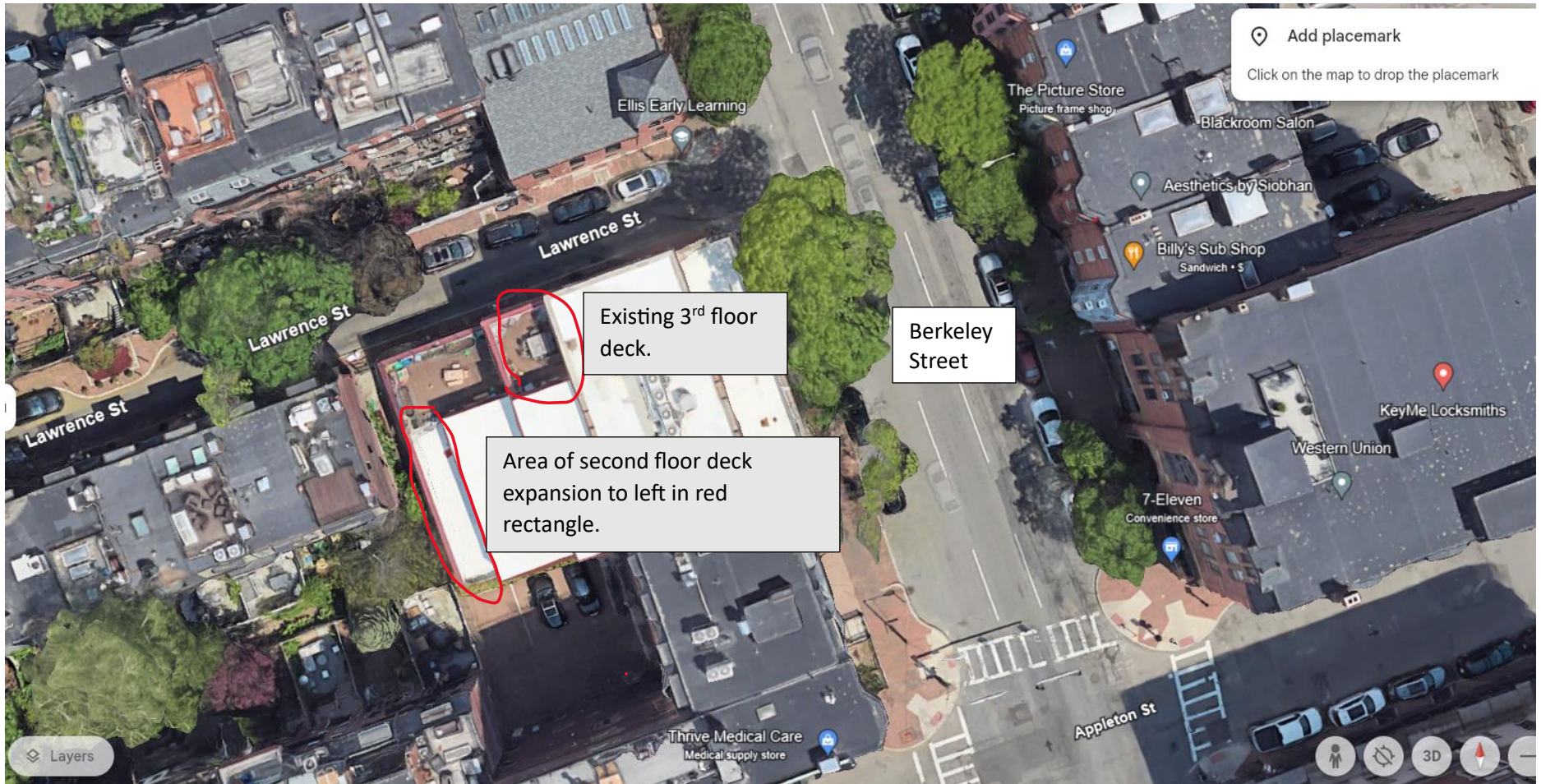

Overhead View of Roofs/Existing Area Above

58 Berkeley Street Outdoor Learning Deck Expansion Project

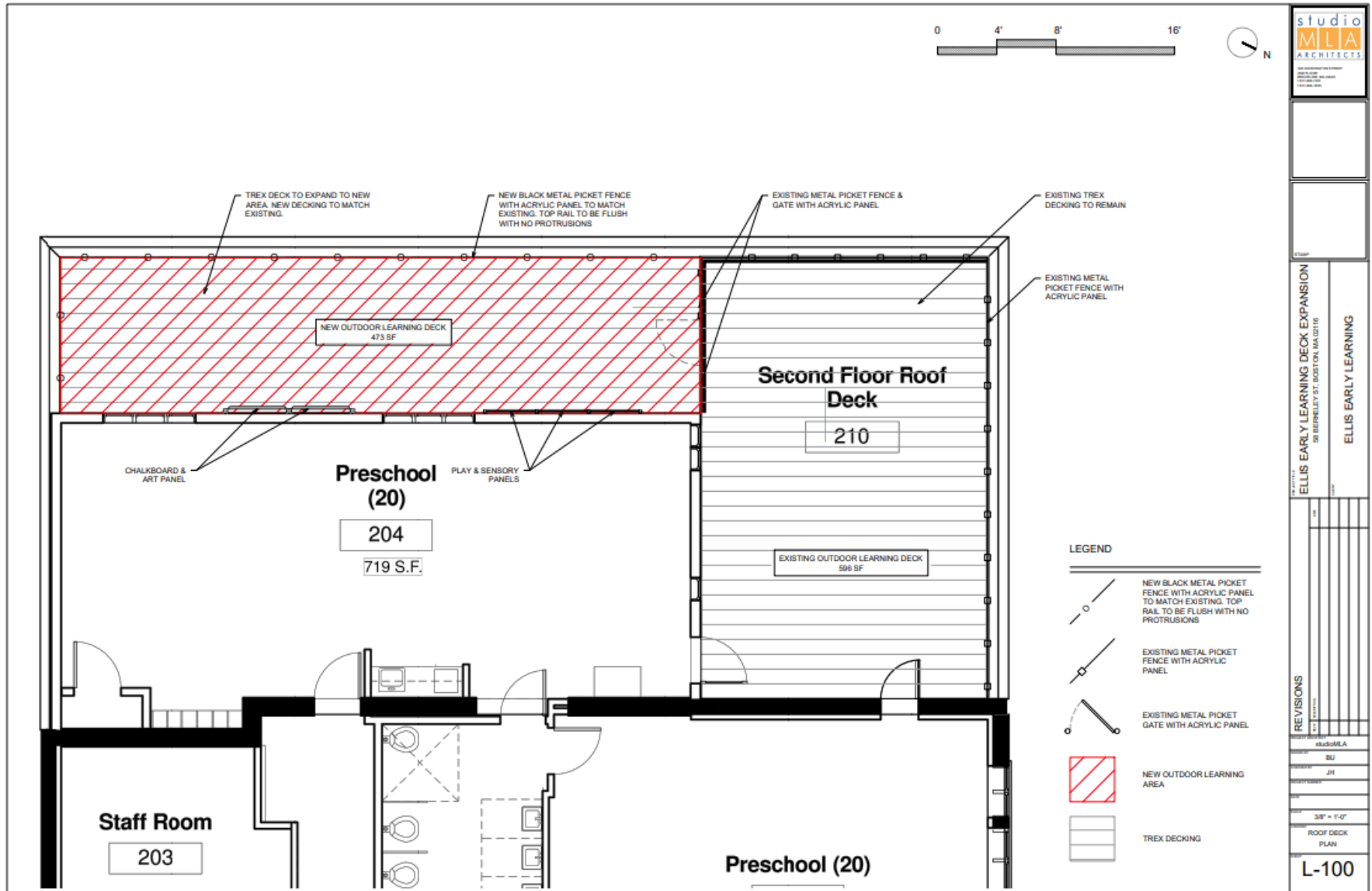

58 Berkeley Street Outdoor Learning Deck Expansion Project

58 Berkeley Street – Corner of Berkeley and Lawrence Street View



Existing second floor deck

58 Berkeley Street Outdoor Learning Deck Expansion Project



The new railing would only be visible from about 10 feet of space on Lawrence Street.

58 Berkeley Street Outdoor Learning Deck Expansion Project



Vacant area of second floor deck visible here. White floor would receive decking to mirror existing deck and black railings in accordance with fire escape vernacular would be added.

58 Berkeley Street Outdoor Learning Deck Expansion Project



Back alley is below this vacant deck area.

Another view of deck expansion area.

58 Berkeley Street Outdoor Learning Deck Expansion Project

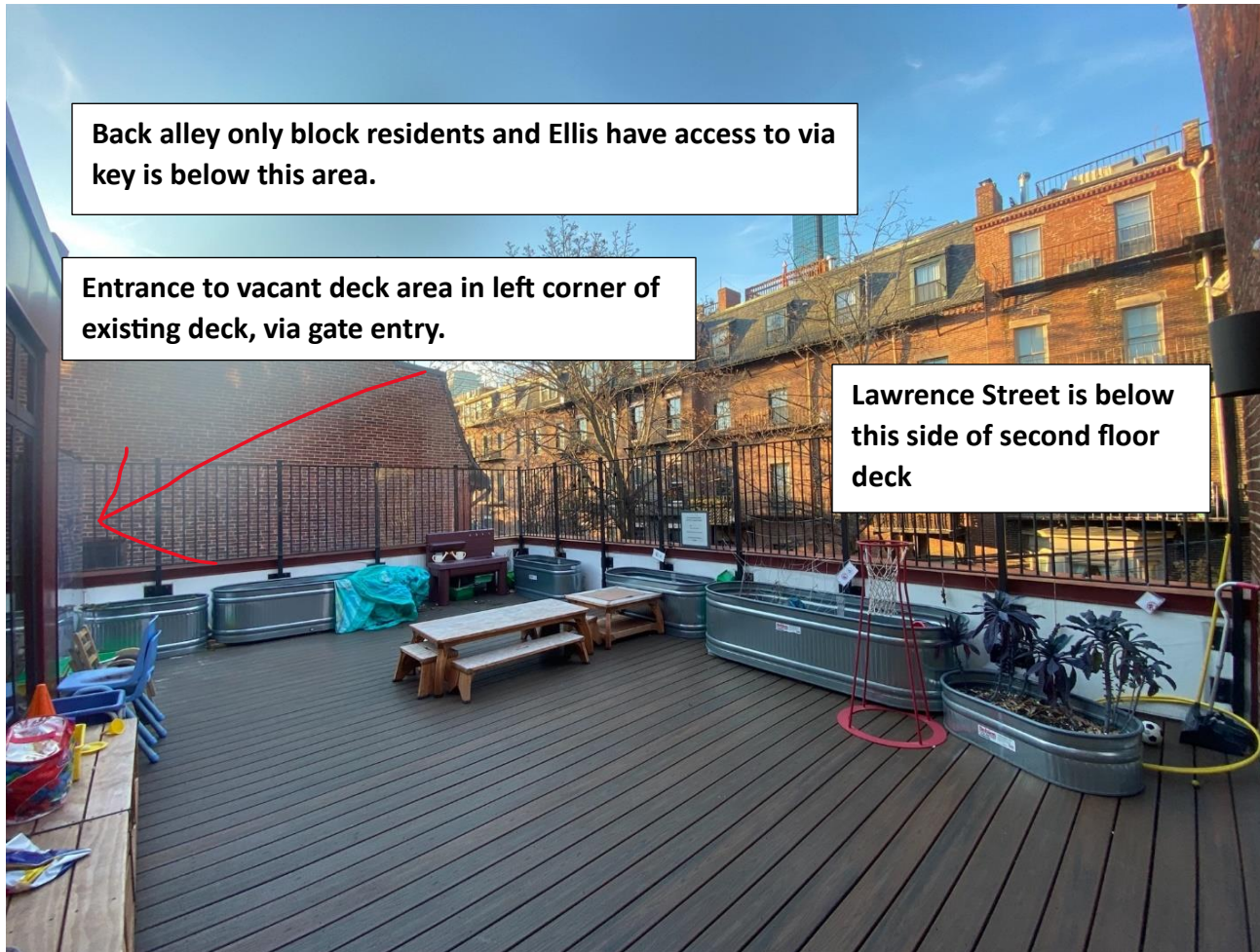

Back alley only block residents and Ellis have access to via key is below this area.

Entrance to vacant deck area in left corner of existing deck, via gate entry.

Lawrence Street is below this side of second floor deck

Existing second-floor deck adjacent to Lawrence Street and the back alley.

Lawrence Street View of Existing Deck

58 Berkeley Street Outdoor Learning Deck Expansion Project



Other views of the area from Lawrence Street above and below.

58 Berkeley Street Outdoor Learning Deck Expansion Project

