

44 & 46 NEWBURY STREET BOSTON, MA



Existing Conditions Photos



B



A

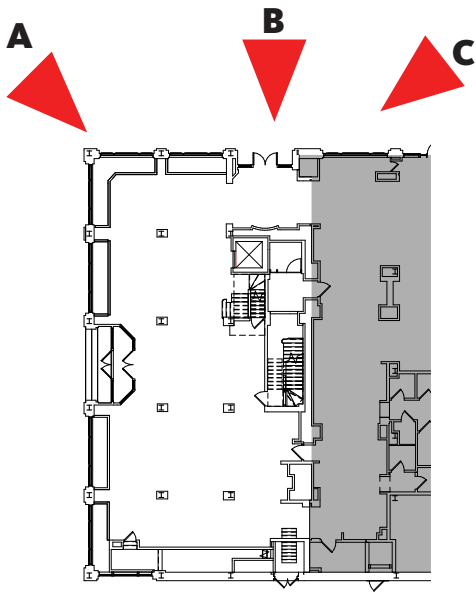

Key Plan

C



44 & 46 NEWBURY STREET | MAY 04, 2023

Existing Conditions Photos



B



A



C

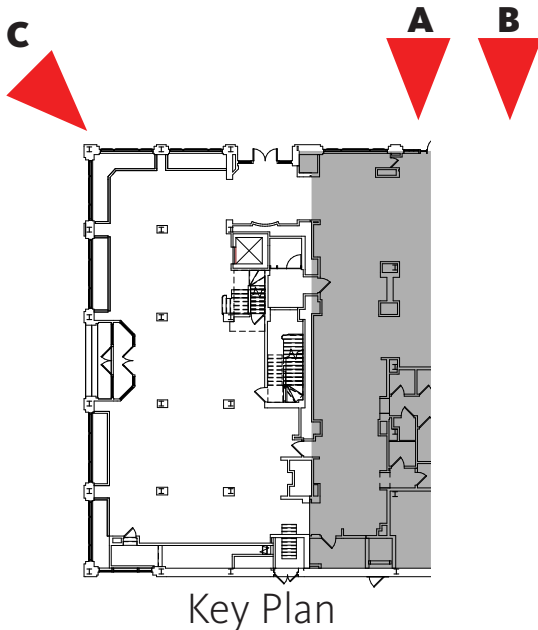

Key Plan

44 & 46 NEWBURY STREET | MAY 04, 2023

Existing exterior elevation

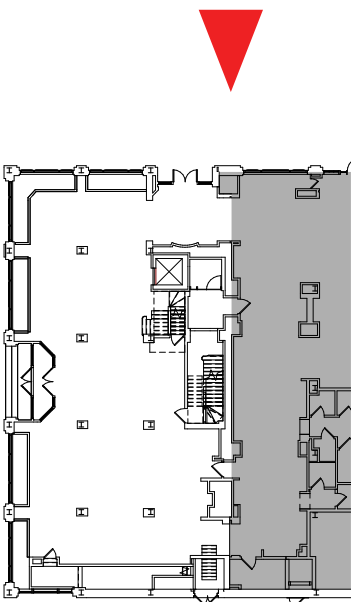

Key Plan

Proposed Rendered Elevation

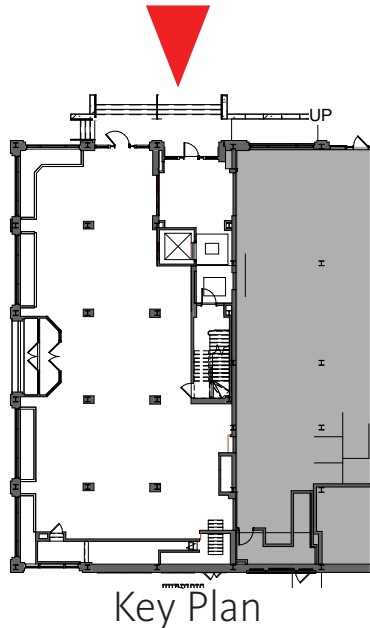

44 & 46 NEWBURY STREET | MAY 04, 2023

Proposed Rendered View

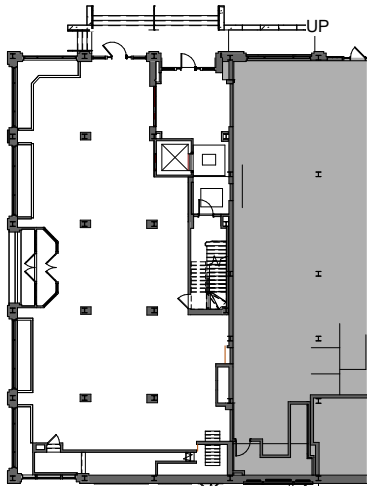

Key Plan

44 & 46 NEWBURY STREET | MAY 04, 2023

Proposed Rendered View

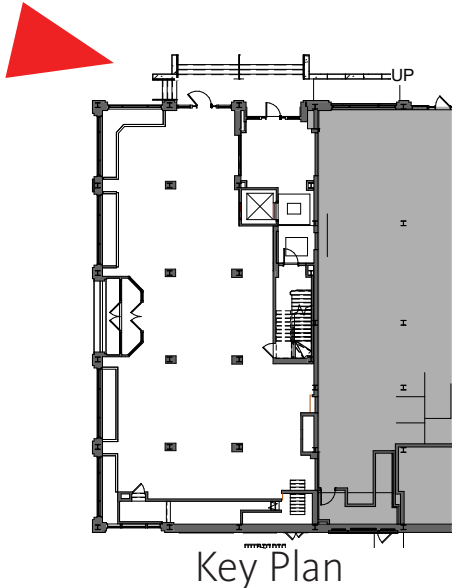

44 & 46 NEWBURY STREET | MAY 04, 2023

Site Plan

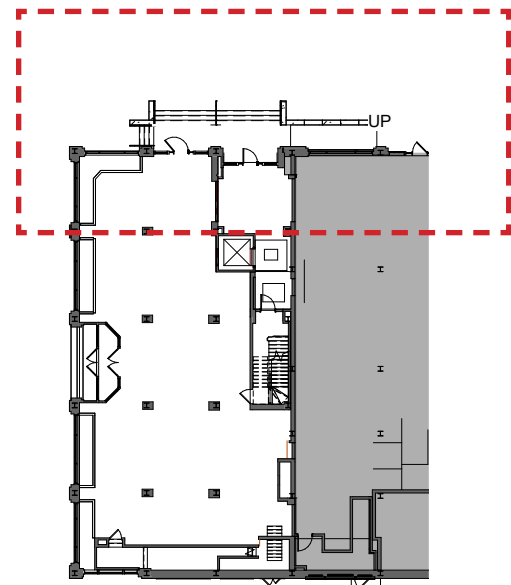
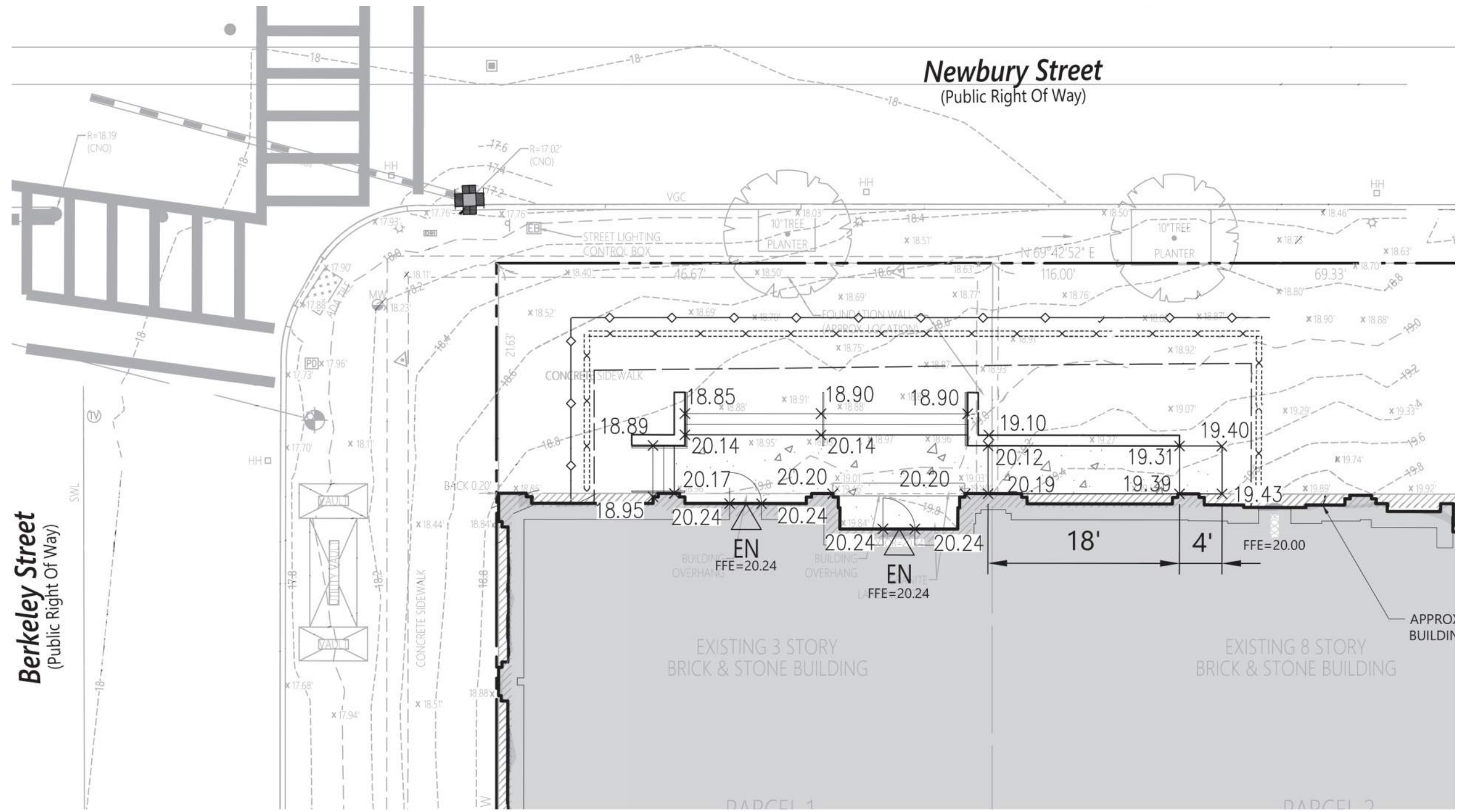

Key Plan

Detailed Floor Plan

Materials & Finishes



Granite for stone wall to match existing granite on the building facade.



Light Gray Granite Stone for pavers and stair treads



Aluminum Powder Coated Charcoal-color

- 01- Light Gray Granite pavers and stair treads.
- 02- Granite dimensional stone wall.
- 03- Recessed uplighting in pavement.
- 04- New Handrails. Aluminum finished in Charcoal color.

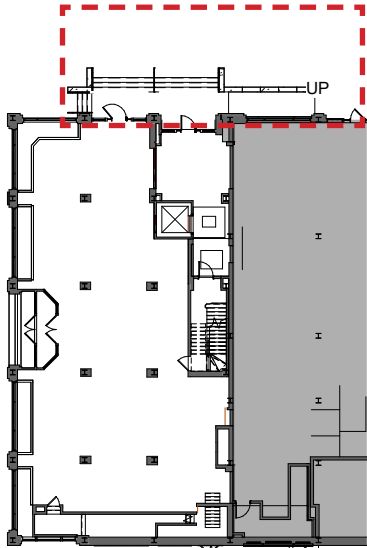

Key Plan

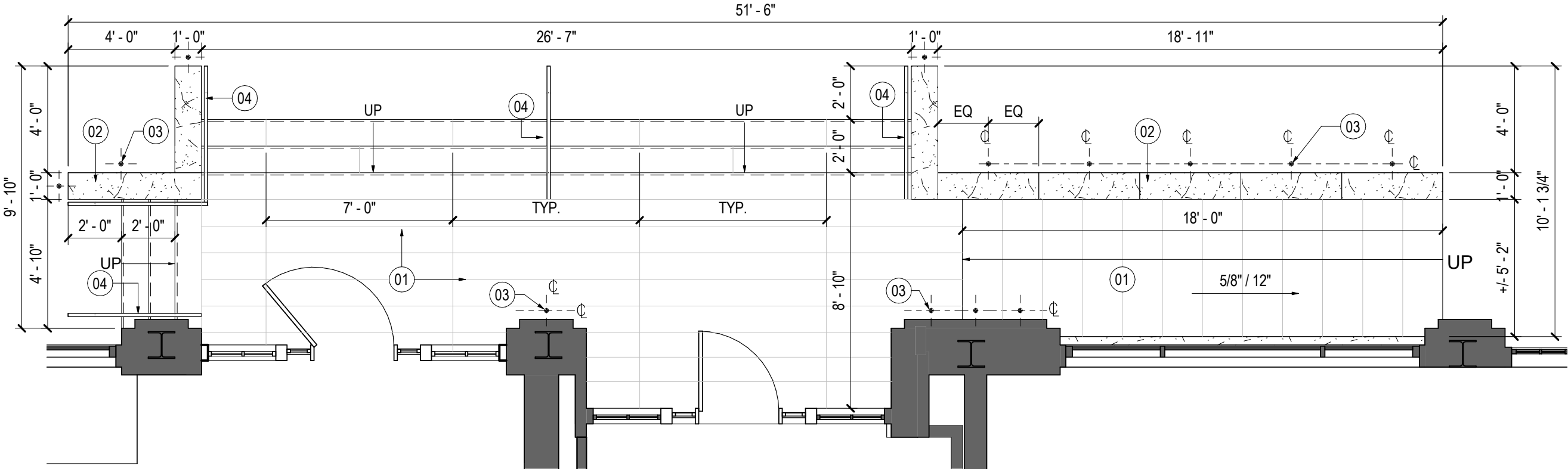

Proposed Exterior Elevation

Materials & Finishes



Granite for stone wall to match existing granite on the building facade.



Light Gray Granite Stone for pavers and stair treads



Aluminum Powder Coated Charcoal-color

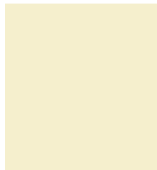

Paint to match existing on building.



Existing Walnut Wood



Dark Green Marble to match existing on building.

- 01- Granite dimensional stone wall to match existing.
- 02- Light Gray Granite pavers and stair treads.
- 03- Replace the existing double door with a new single door with sidelights.
- 04- Replace the existing window assembly with a new door and sidelights.
- 05- New wall-mounted sign plaque. Bronze background with brass lettering. Will have areas for upper-level tenant signage.
- 06- Remove existing '46' painted lettering on the existing to remain window area.
- 07- Repaint yellow as needed to match existing.
- 08- Existing Granite stone to align with.
- 09- New Dark Green Marble to match existing.
- 10- New Handrails. Aluminum finished in Charcoal color.
- 11- Recessed stair lighting fixtures.

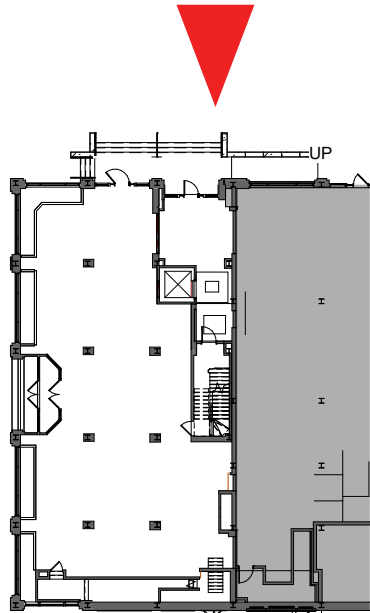

Key Plan



Proposed Exterior Elevation

Materials & Finishes



Granite for stone wall to match existing granite on the building facade.



Light Gray Granite Stone for pavers and stair treads



Aluminum Powder Coated Charcoal-color

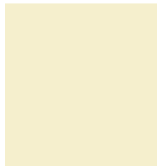

Paint to match existing on building.



Existing Walnut Wood



Dark Green Marble to match existing on building.

- 01- Granite dimensional stone wall to match existing.
- 02- New Handrails. Aluminum finished in Charcoal color.
- 03- Recessed stair lights.

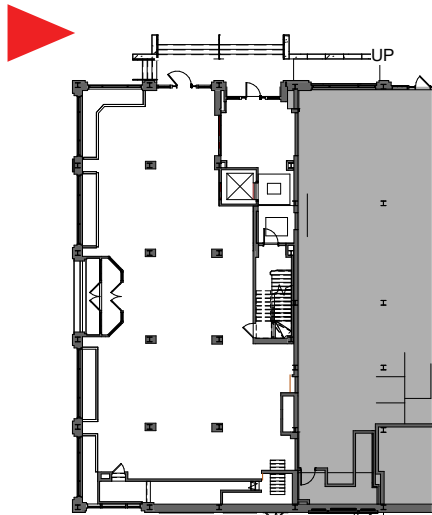

Key Plan

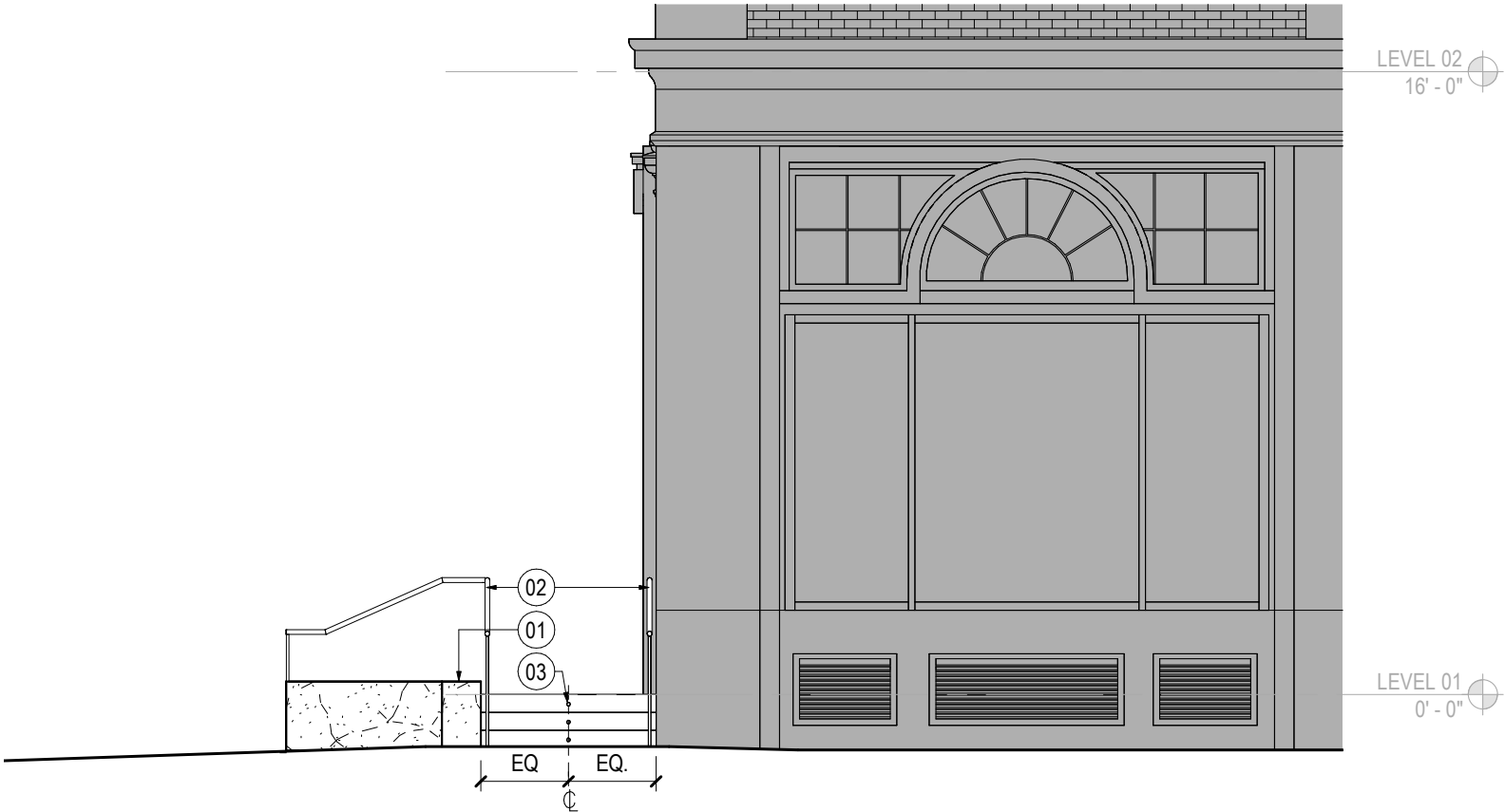

Proposed Entry Door to 44 Newbury

Materials & Finishes



Granite for stone wall to match existing granite on the building facade.



Light Gray Granite Stone for pavers and stair treads



Aluminum Powder Coated Charcoal-color

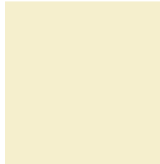

Paint to match existing on building.



Existing Walnut Wood



Dark Green Marble to match existing on building.



Brass for Door accessories

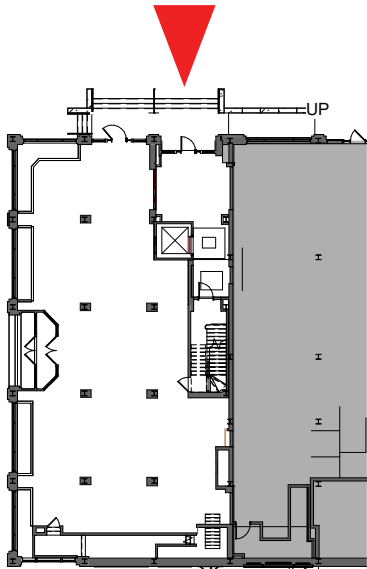

Key Plan

- 01- Replace the existing double door with a new single door (Charcoal-color) with sidelights.
- 02- Brushed brass kickplate.
- 03- Existing Granite stone to align with.
- 04- Brushed brass door accessories.
- 05- Clear Low-E Glass
- 06- Repaint yellow as needed to match existing.
- 07- Remove existing '46' painted lettering on existing to remain window area.

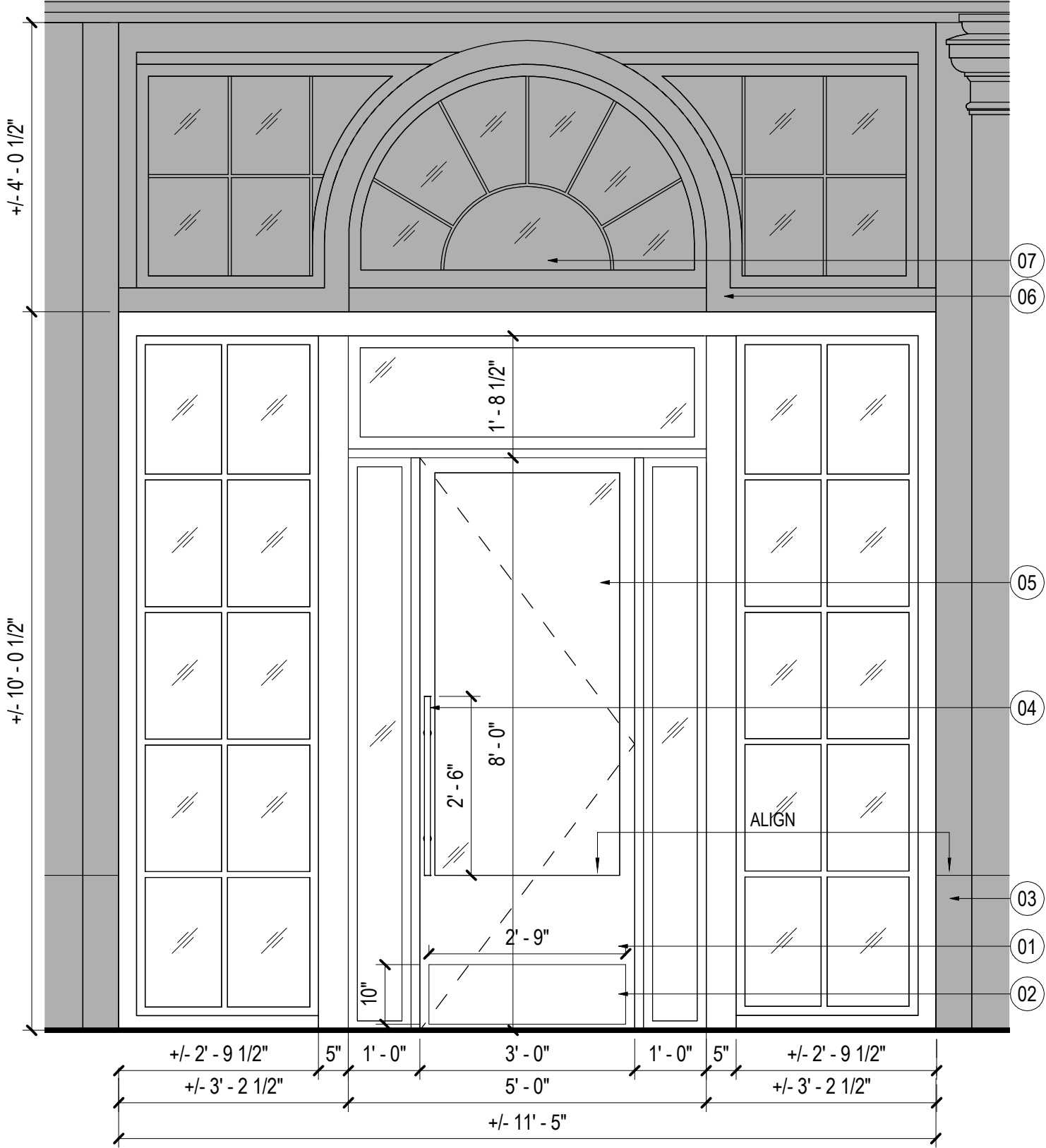

Proposed Entry Door to 46 Newbury

Materials & Finishes



Granite for stone wall to match existing granite on the building facade.



Light Gray Granite Stone for pavers and stair treads



Aluminum Powder Coated Charcoal-color

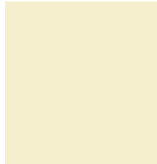

Paint to match existing on building.



Existing Walnut Wood



Dark Green Marble to match existing on building.



Brass for Door accessories

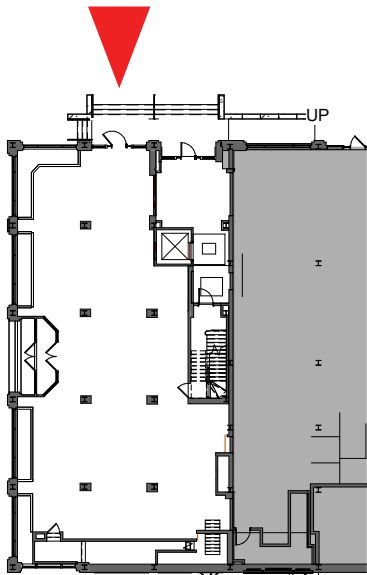

Key Plan

- 01- Replace the existing window assembly with a new single door (Charcoal-color) with sidelights.
- 02- Brushed brass kickplate.
- 03- Existing Granite stone to align with.
- 04- Brushed brass door accessories.
- 05- Clear Low-E Glass
- 06- Repaint yellow as needed to match existing.

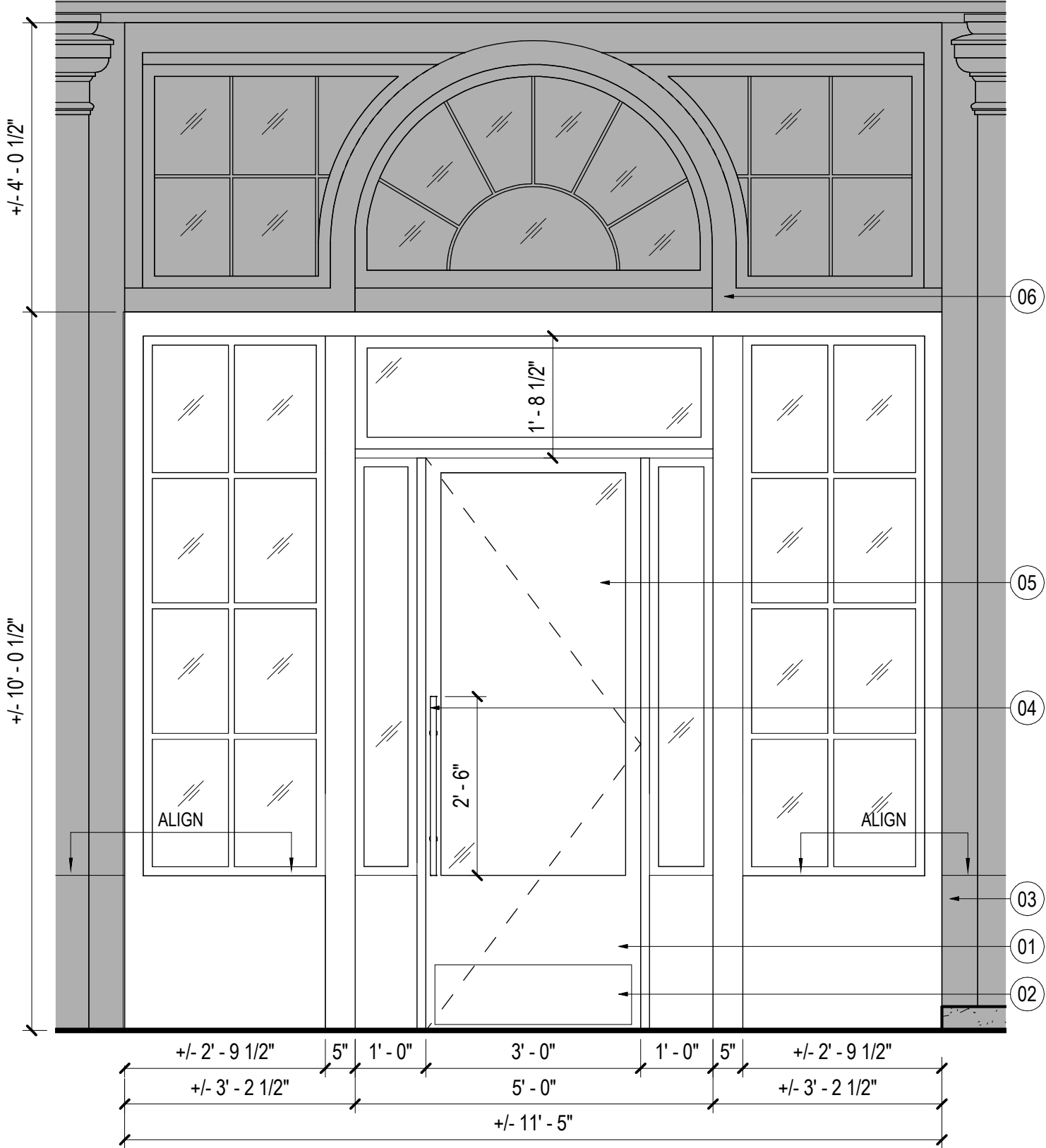

Proposed Light fixture

Proposed Light Fixture for Stairs

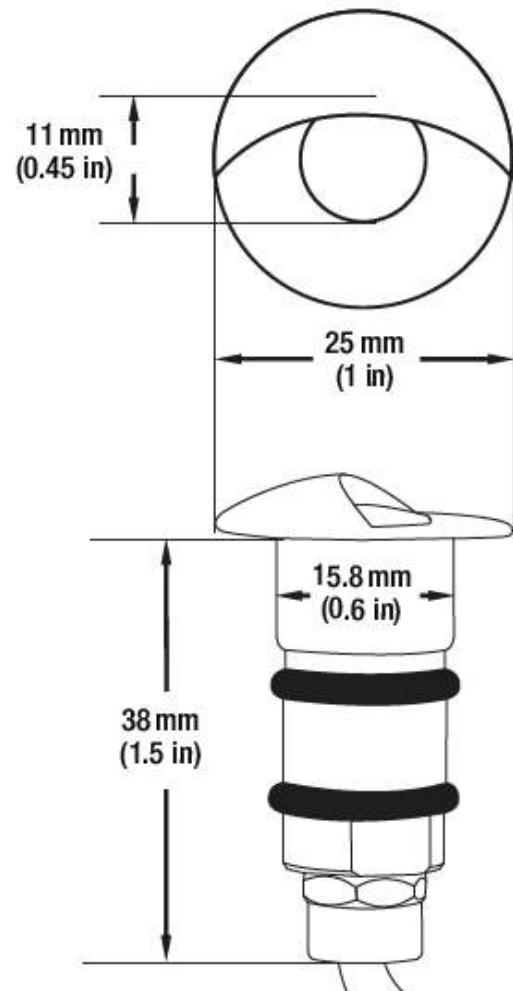

Recessed Step LED Light

Specifications

Model No.:	C1024WW
Input Voltage:	12V DC
Wattage:	1W
Trim Color:	Silver Grey, Black
Color Temperatures:	3000K (Warm White)
Material:	Aluminum
IP Rating:	IP65 (Outdoor rated)
Rendering Index:	CRI>80
Luminous Flux:	80-100 lumens
Dimmable:	Yes
Wire Length:	500 mm (19.6 in)
Diameter:	Ø 25.8 mm (1 in)
Cut Size Diameter:	Ø 15.8 mm (0.6 in)
Certifications:	CE/RoHS

Proposed Light Fixture for Sidewalk



Compact in-ground LED Light

Light Fixture Dimensions (without mounting sleeve)	2" (50mm) diameter 2.54" (64mm) deep
Interior Lens Dimensions	0.96" (24mm) diameter
Input Voltage	12VDC
Dimmable	No
Nominal Power Consumption	3 Watts
Max Luminous Flux of LED Array	175 Lumens for Single Color 160 Lumens for RGB (varies by LED color)
LED Type	SMD LED Chips
LED Quantity	1 - High Power 3 Watt LED
Beam Angle	30 Degrees
Housing Material	Precision Machined Aluminum
Trim Material	Brushed 304 Stainless Steel (316 available as special order) Clear Glass Lens
Weight	2 lbs
IP Rating	IP67
Lens	Optical, >85% efficient (Contact us for availability on frosted lenses.)
Glass	Step-tempered Glass
Waterproof Seal	Double silicon gasketed seal
Mounting Sleeve	Included Plastic Sleeve
Suitable Uses	Dry, Damp, or Wet Locations
Estimated Lifespan	50,000 hours
Warranty	1 Year
Compatible Power Supplies	Non-Dimmable Power Supplies (Never use with MLV power supplies!)
Standards / Certifications	RoHS

EXPLODED VIEW

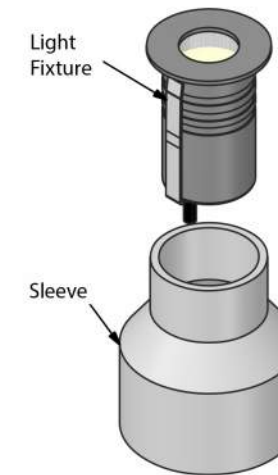

ASSEMBLED VIEW

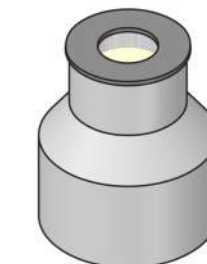

WITH MOUNTING SLEEVE

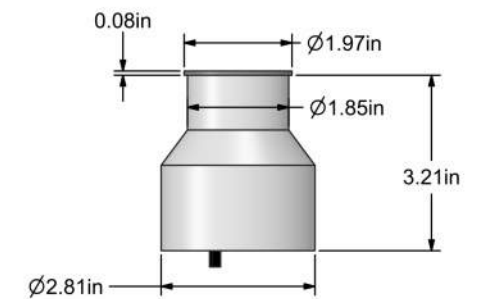

WITHOUT MOUNTING SLEEVE

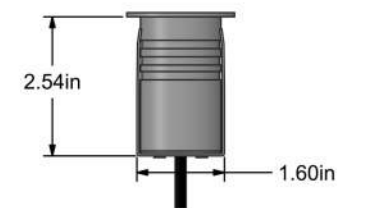

TOP VIEW

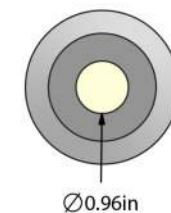

BACK VIEW

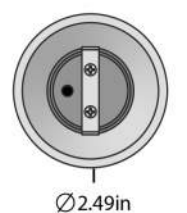

Existing and Proposed Conditions Photos



Proposed Condition Photo



Existing Condition Photo

44 & 46 NEWBURY STREET | MAY 04, 2023

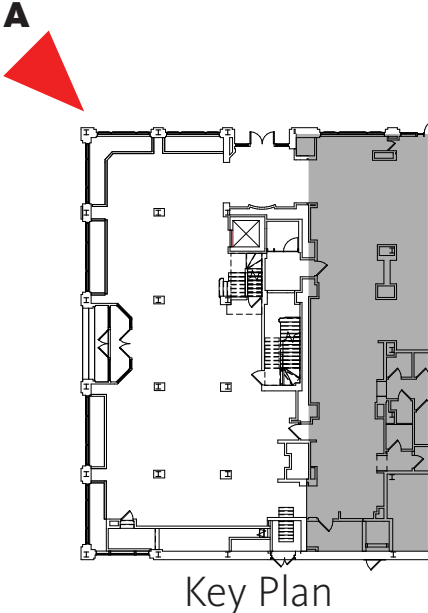

Existing Conditions Photos - Roof

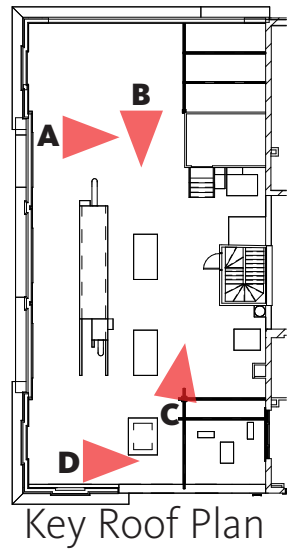

Key Roof Plan

44 & 46 NEWBURY STREET | MAY 04, 2023

Existing Roof plan

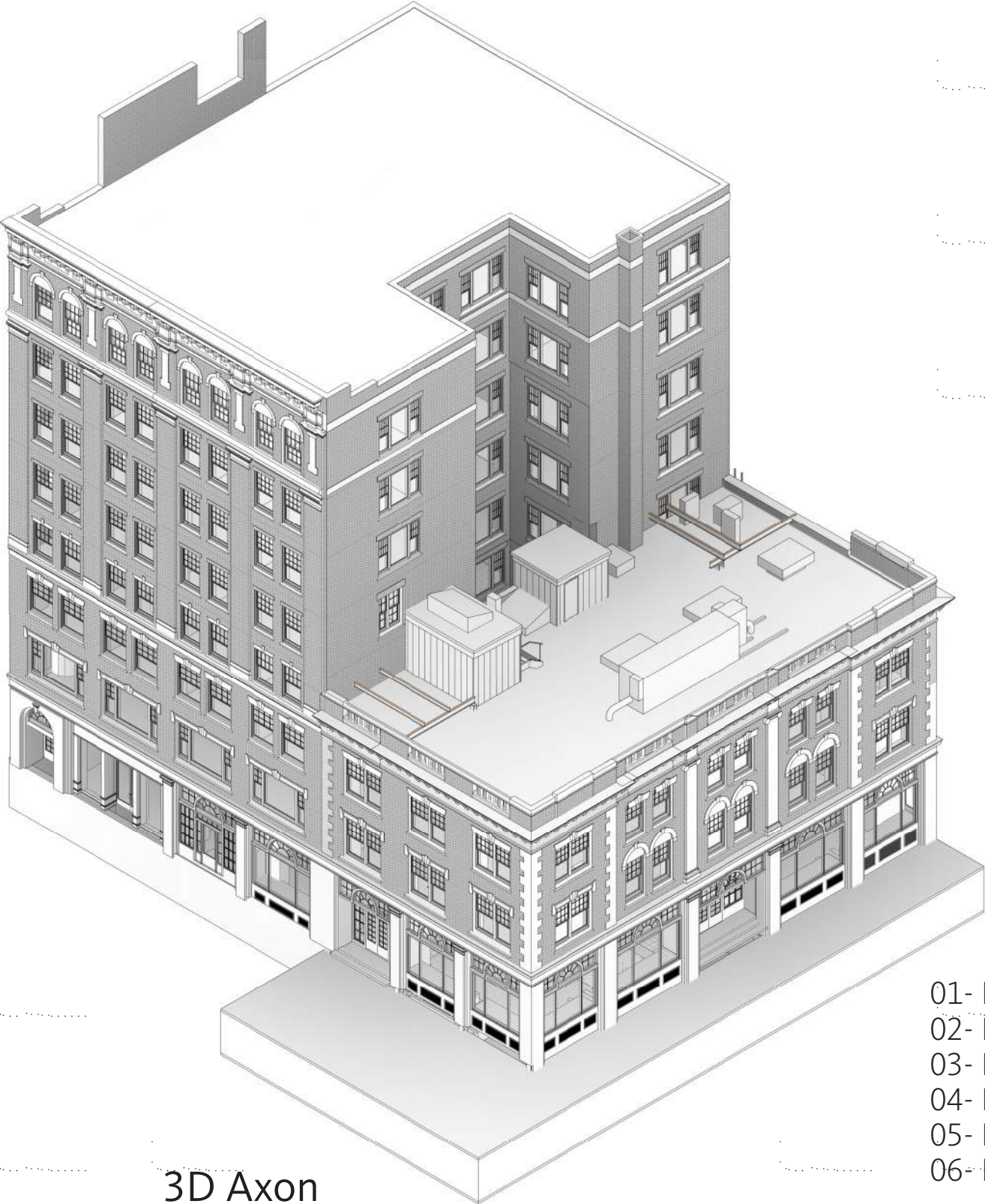

3D Axon

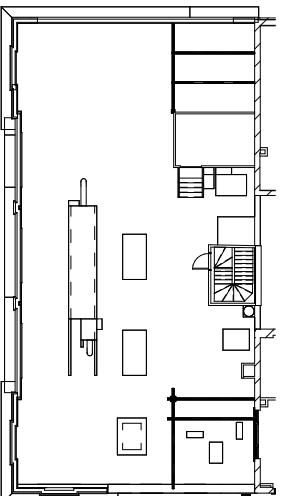

Key Roof Plan

- 01- Existing Dunnage
- 02- Existing RTU
- 03- Former skylights
- 04- Equipment curbs
- 05- Existing roof vent
- 06- Existing condenser units

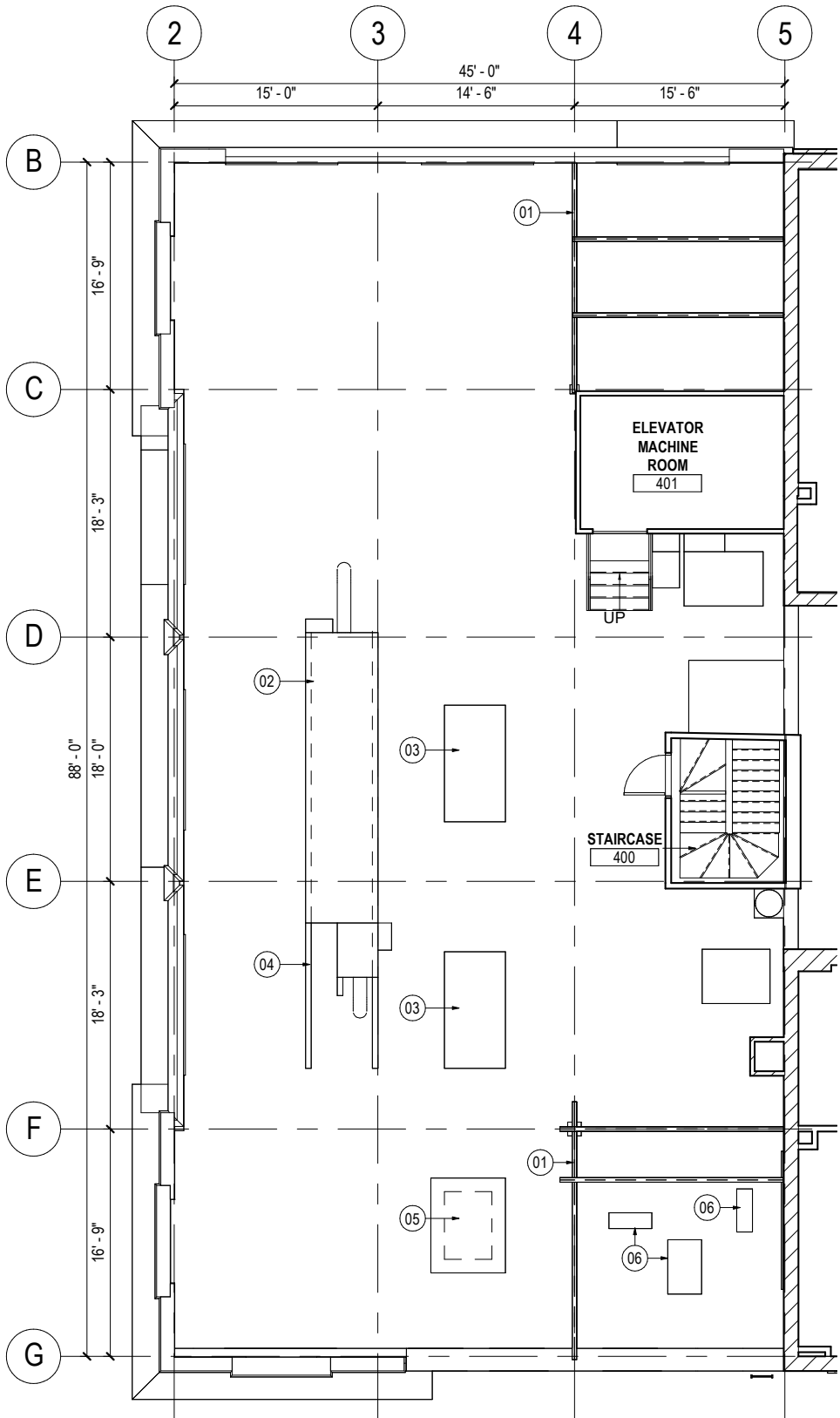

Proposed Roof plan

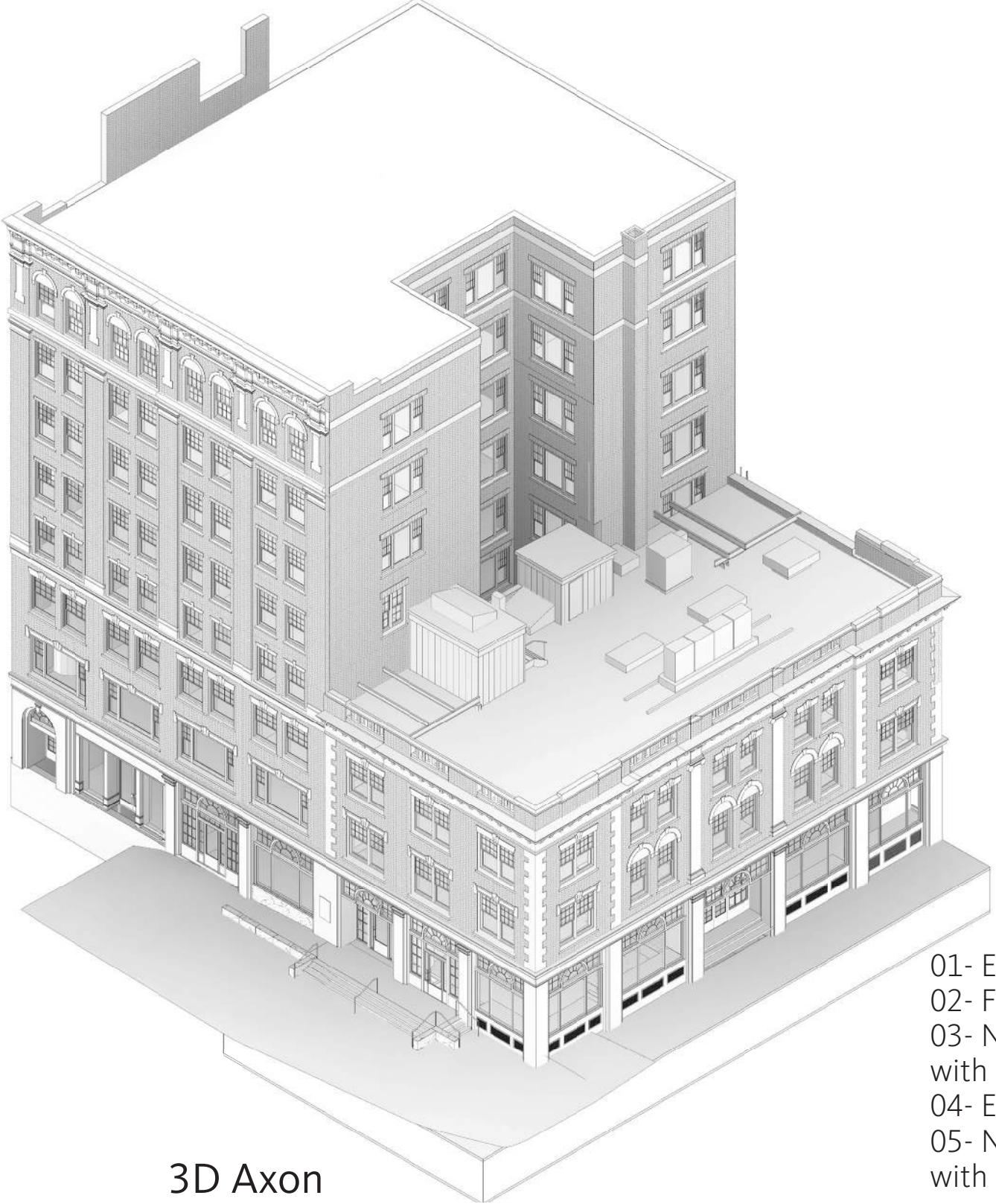

3D Axon

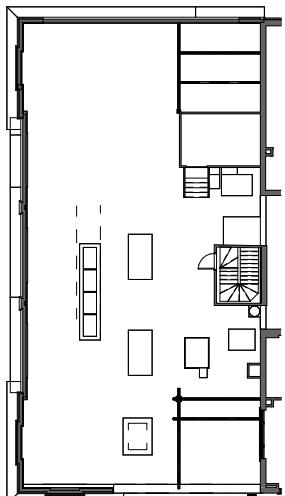

Key Roof Plan

- 01- Existing Dunnage
- 02- Former skylights
- 03- New VRF units, painted with brick color paint.
- 04- Existing roof vent
- 05- New ERV unit, painted with brick color paint

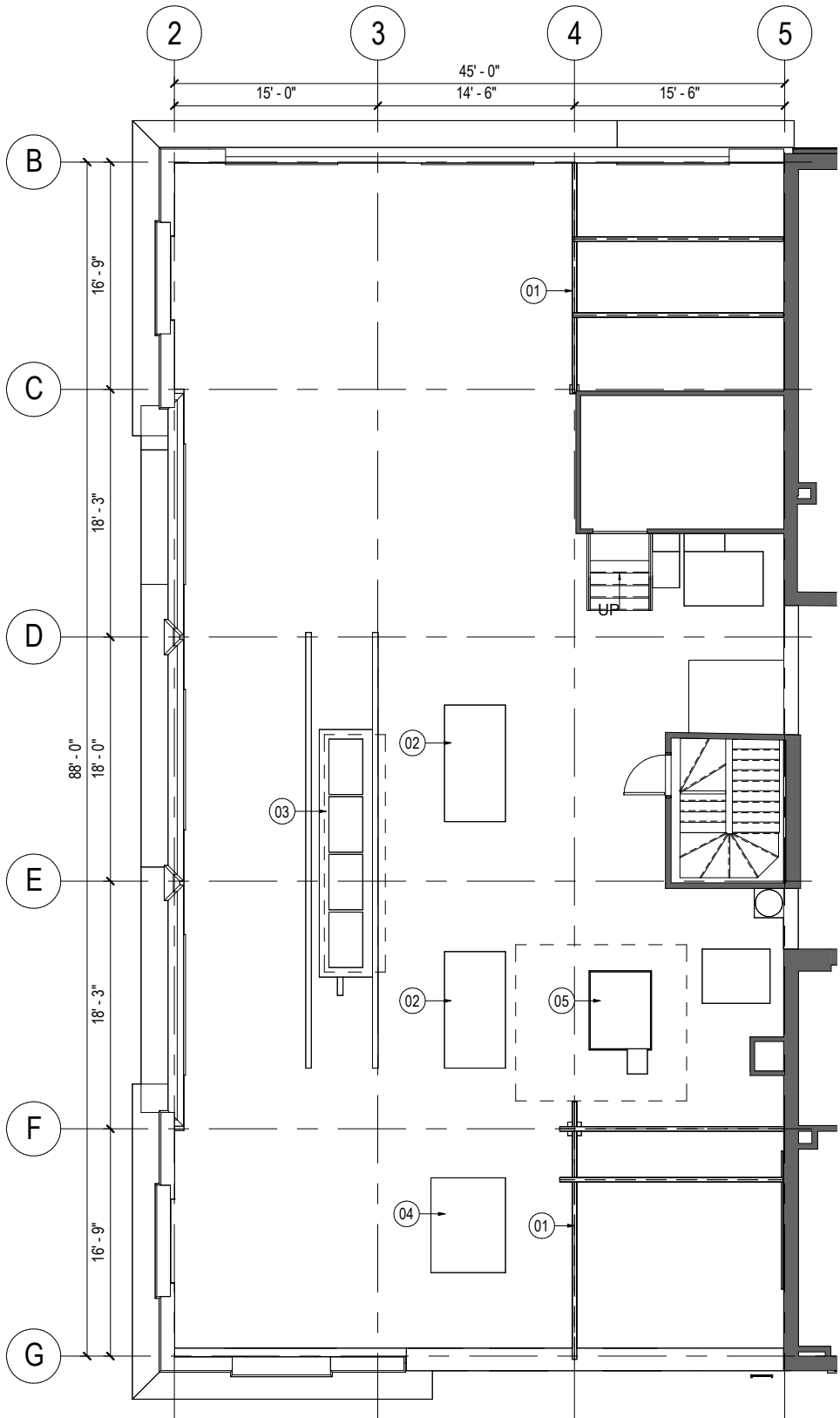

Proposed Roof Sections

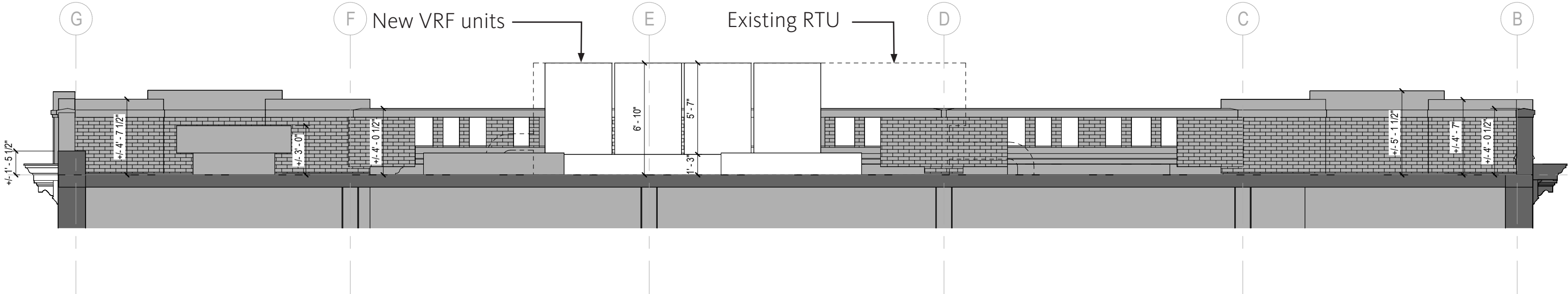

Roof Section A

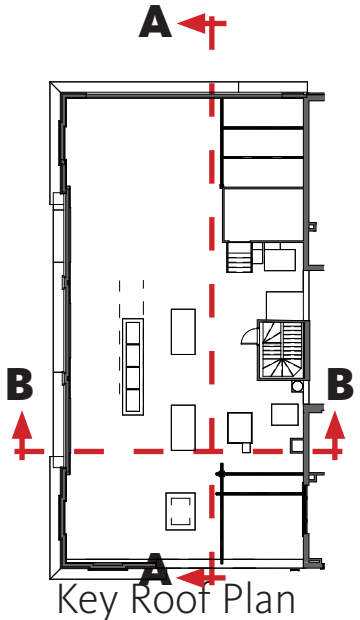

Key Roof Plan

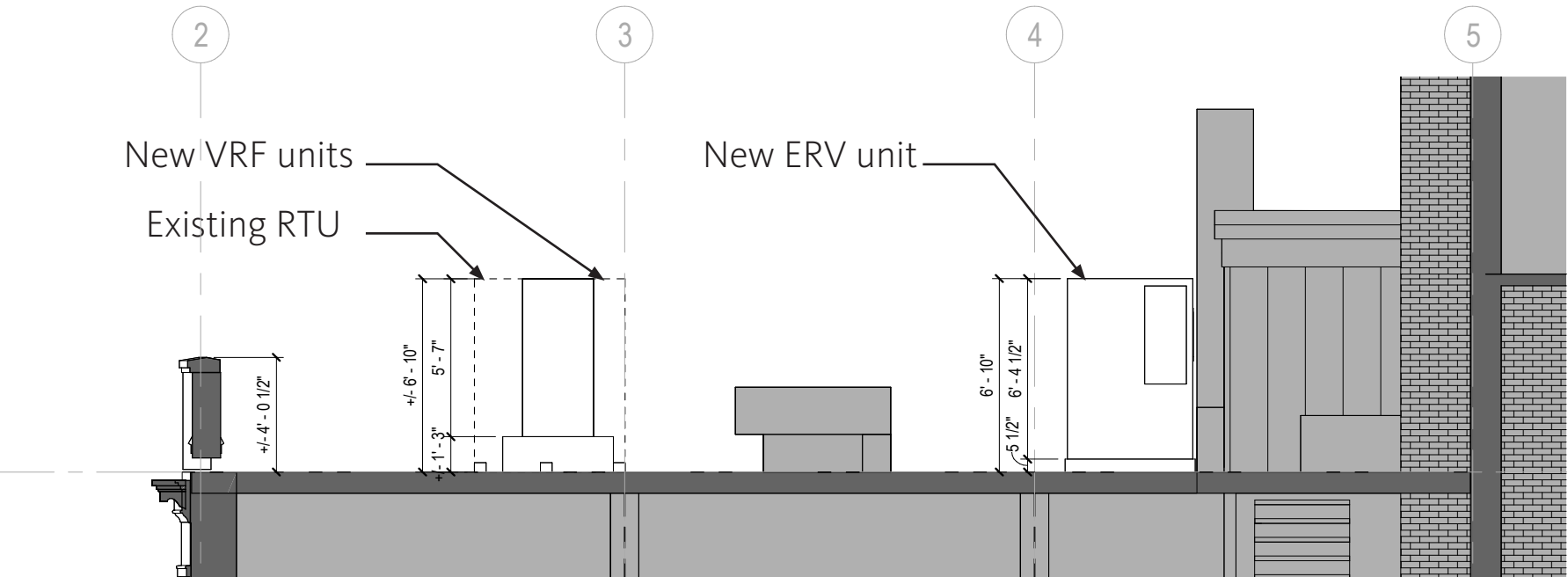

Roof Section B

44 & 46 NEWBURY STREET | MAY 04, 2023

VRF Cut Sheet

Job Name/Location: _____

ARUM312BTE5 (a) ARUM096BTE5 (b) ARUM216BTE5
 Multi V™ 5 with LGRED° 208-230V ODU
 26 Ton Dual Frame Heat Pump and Heat Recovery

 **LG** Tag No.: _____
 Life's Good Date: _____
 PO No.: _____

Job Name/Location: _____

ARUM168BTE5
 Multi V™ 5 with LGRED° 208-230V ODU
 14 Ton Single Frame Heat Pump and Heat Recovery

 **LG** Tag No.: _____
 Life's Good Date: _____
 PO No.: _____

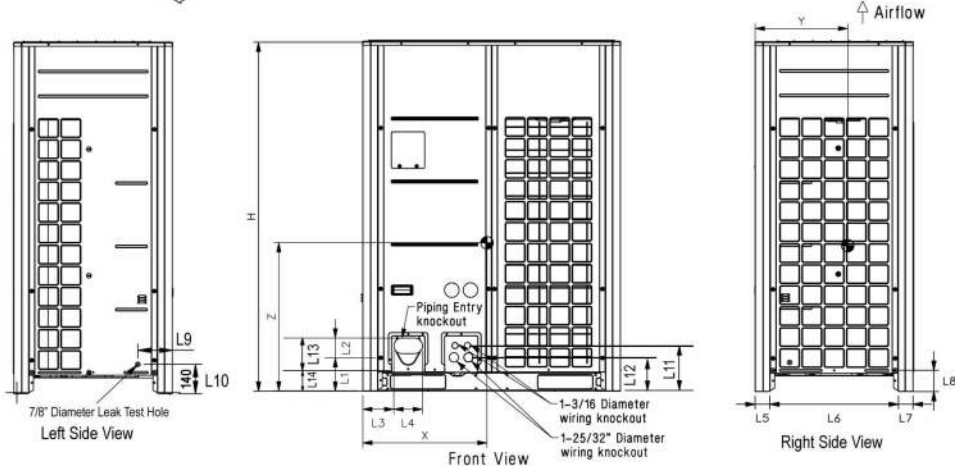
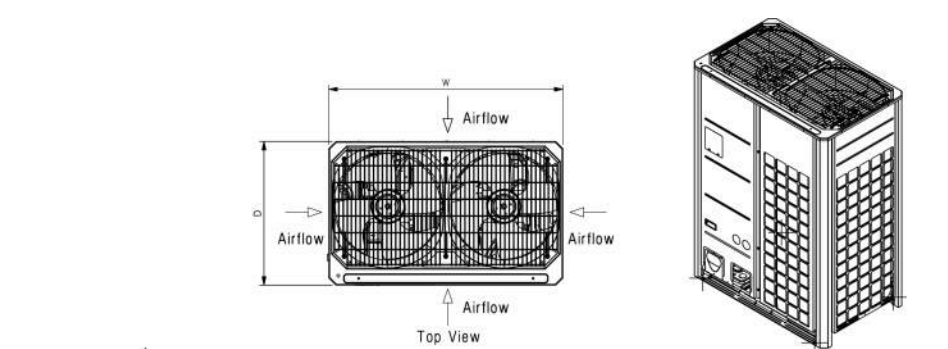
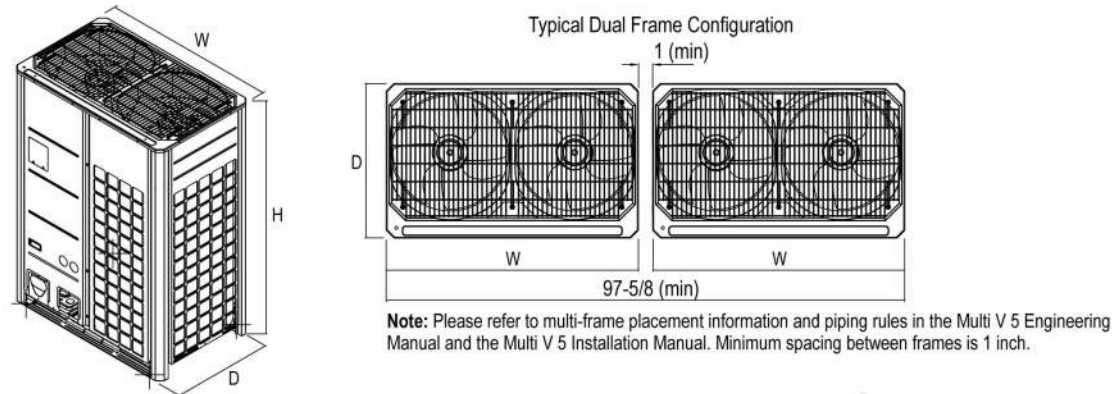

W	48-13/16"
H	66-17/32"
D	29-29/32"
L1	6-5/16"
L2	3-3/4"
L3	5-29/32"
L4	5-13/32"
L5	2-25/32"
L6	24-9/32"
L7	2-25/32"
L8	4-1/32"
L9	6-1/2"
L10	5-9/16"
L11	8-5/8"
L12	6-7/16"
L13	9-15/16"
L14	3-5/8"

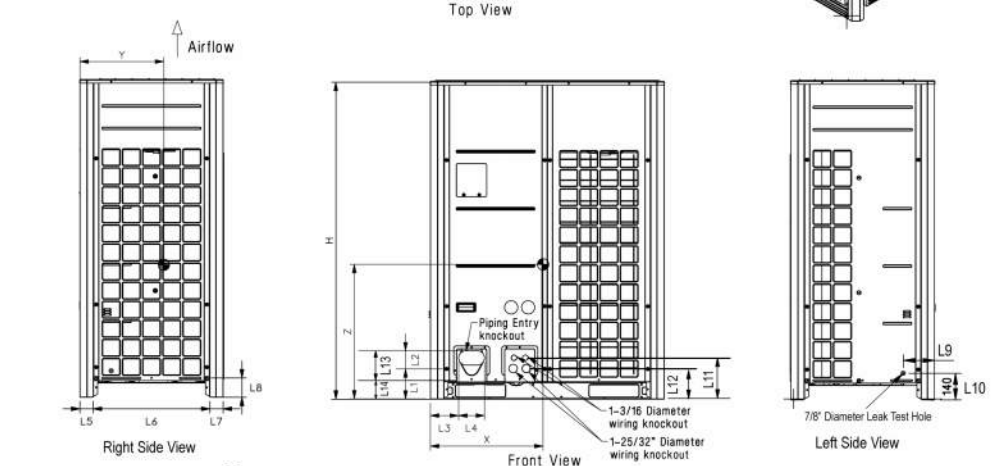

W	48-13/16"
H	66-17/32"
D	29-29/32"
L1	6-5/16"
L2	3-3/4"
L3	5-29/32"
L4	5-13/32"
L5	2-25/32"
L6	24-9/32"
L7	2-25/32"
L8	4-1/32"
L9	6-1/2"
L10	5-9/16"
L11	8-5/8"
L12	6-7/16"
L13	9-15/16"
L14	3-5/8"
Center of Gravity	
X	23-7/32"
Y	15-5/8"
Z	25-9/16"

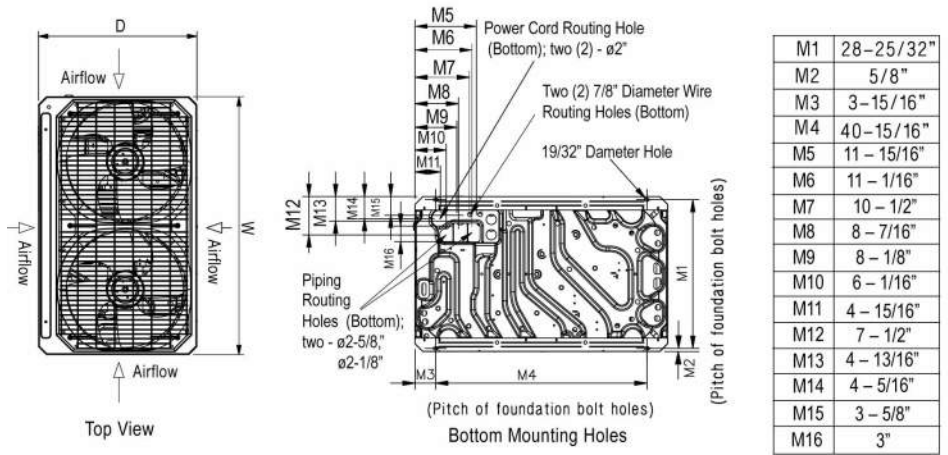

M1	28-25/32"
M2	5/8"
M3	3-15/16"
M4	40-15/16"
M5	11-15/16"
M6	11-1/16"
M7	10-1/2"
M8	8-7/16"
M9	8-1/8"
M10	6-1/16"
M11	4-15/16"
M12	7-1/2"
M13	4-13/16"
M14	4-5/16"
M15	3-5/8"
M16	3"

Center of Gravity	
X	23-7/32"
Y	15-5/8"
Z	25-9/16"

All dimensions have a tolerance of ± 0.25 in. [Unit: inch]

 = Center of Gravity

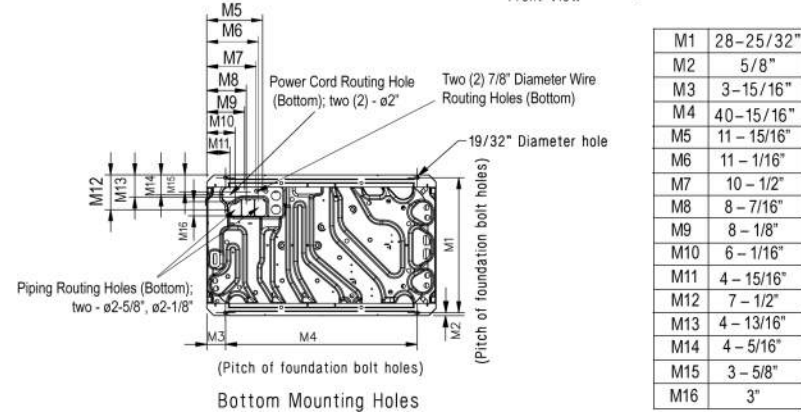

M1	28-25/32"
M2	5/8"
M3	3-15/16"
M4	40-15/16"
M5	11-15/16"
M6	11-1/16"
M7	10-1/2"
M8	8-7/16"
M9	8-1/8"
M10	6-1/16"
M11	4-15/16"
M12	7-1/2"
M13	4-13/16"
M14	4-5/16"
M15	3-5/8"
M16	3"

All dimensions have a tolerance of ± 0.25 in. [Unit: inch]

 = Center of Gravity

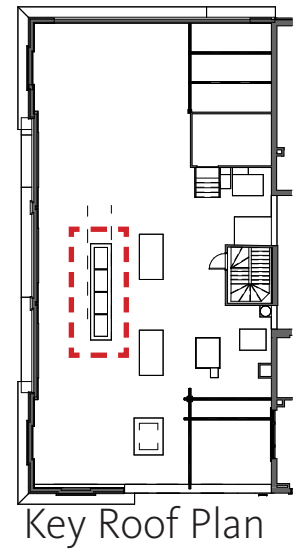

For continual product development, LG reserves the right to change specifications without notice. SB_MultiV_5_ODU_ARUM312BTE5_2021_05_26_154921 © LG Electronics U.S.A., Inc., Englewood Cliffs, NJ. All rights reserved. "LG Life's Good" is a registered trademark of LG Corp. /www.lghvac.com Page 2 of 3

For continual product development, LG reserves the right to change specifications without notice. SB_MultiV_5_ODU_ARUM168BTE5_2021_05_26_154503 © LG Electronics U.S.A., Inc., Englewood Cliffs, NJ. All rights reserved. "LG Life's Good" is a registered trademark of LG Corp. /www.lghvac.com Page 2 of 3

ERV Cut Sheet



Job Name: 31084 Newbury Street
 Tag: ERV LR-1
 Quantity: 1
 Printed Date: March 9, 2023

Dimensions and Weights		
Label	Value	Description
-	997	Weight w/o accessories (lbs)
A	76.6	Overall Height (in)
B	53.2	Overall Width (in)
C	68.1	Overall Length (in)
D	22.1	Outdoor Air Weatherhood (in)
F	17.7	Exhaust Air Weatherhood (in)
W	43	Outdoor Air Intake End (in)
X	48	Electrical Access Side (in)
Y	24	Return Air Intake End (in)
Z	32	Non-Electrical Access Side (in)

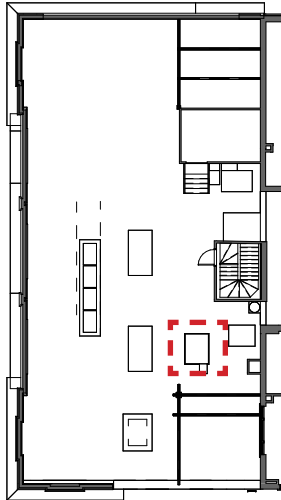
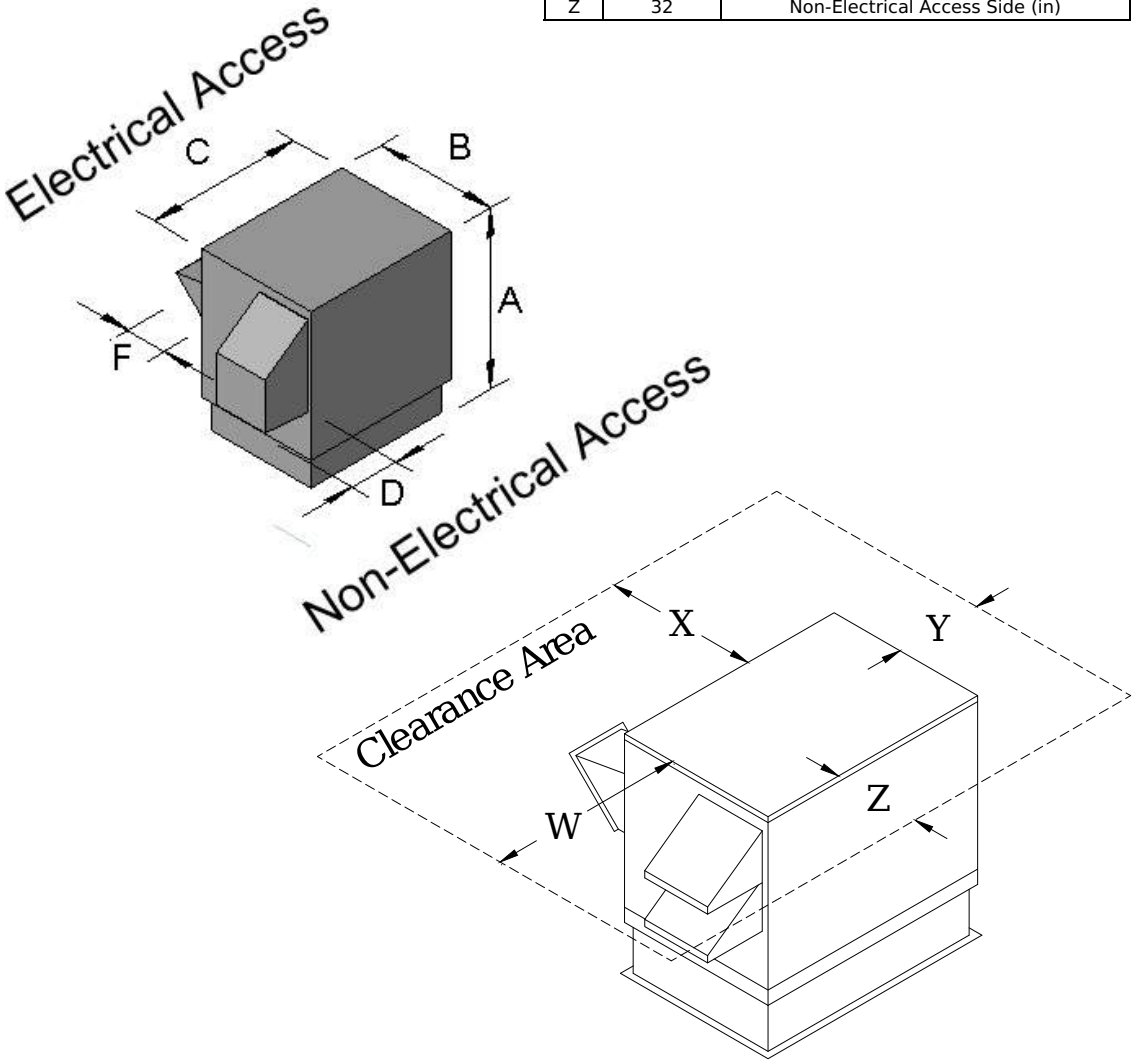

Key Roof Plan



Chassis Equipment Stand Information

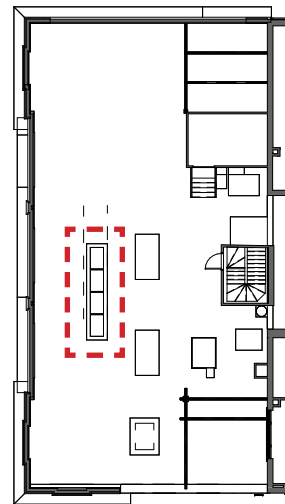
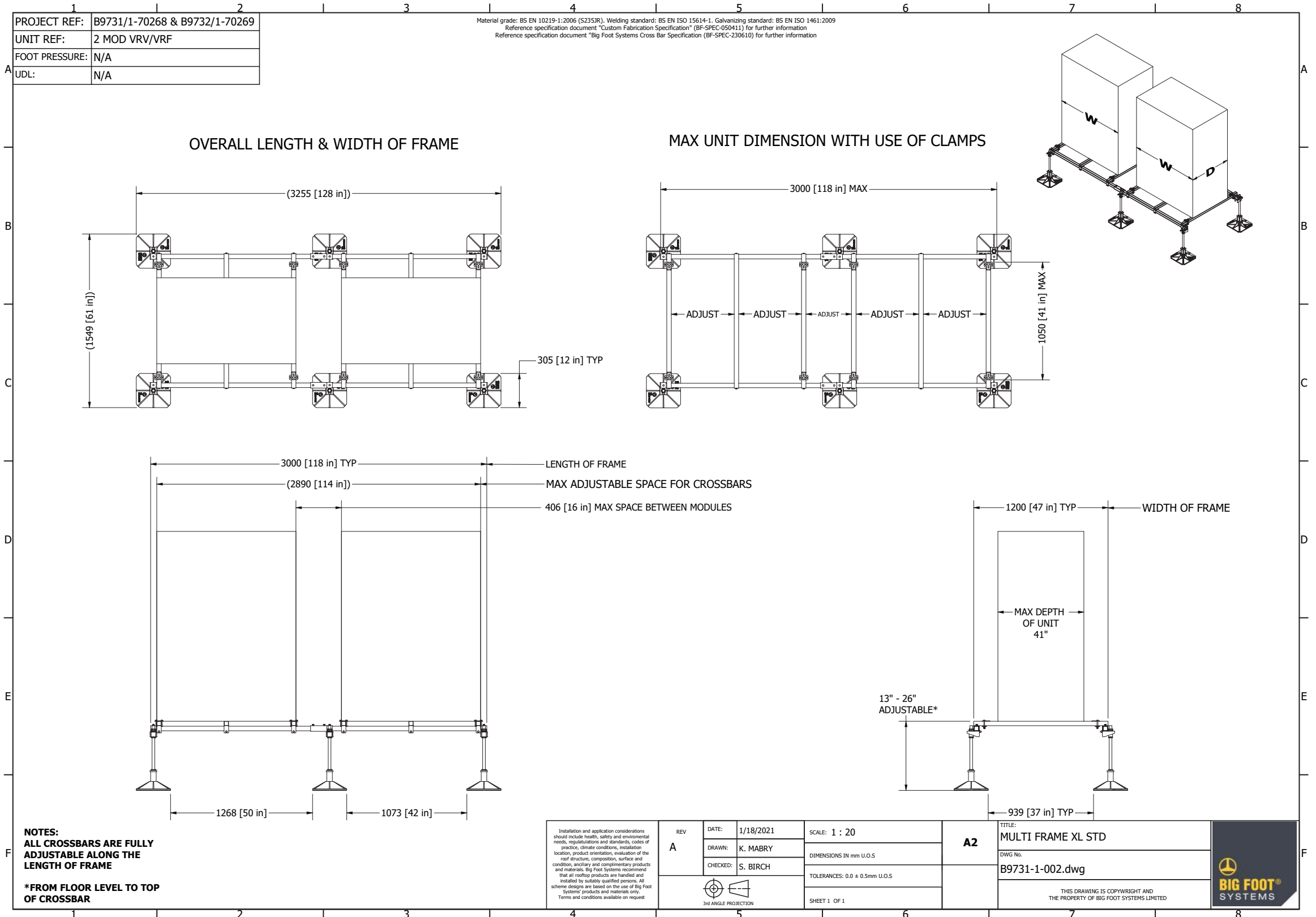

Key Roof Plan

Proposed Conditions Photos - Roof

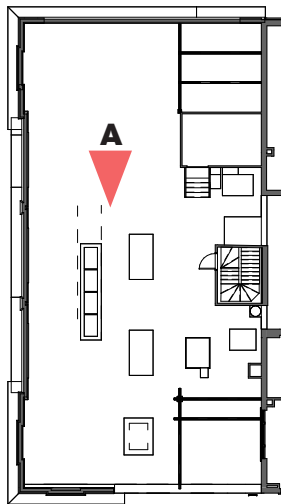
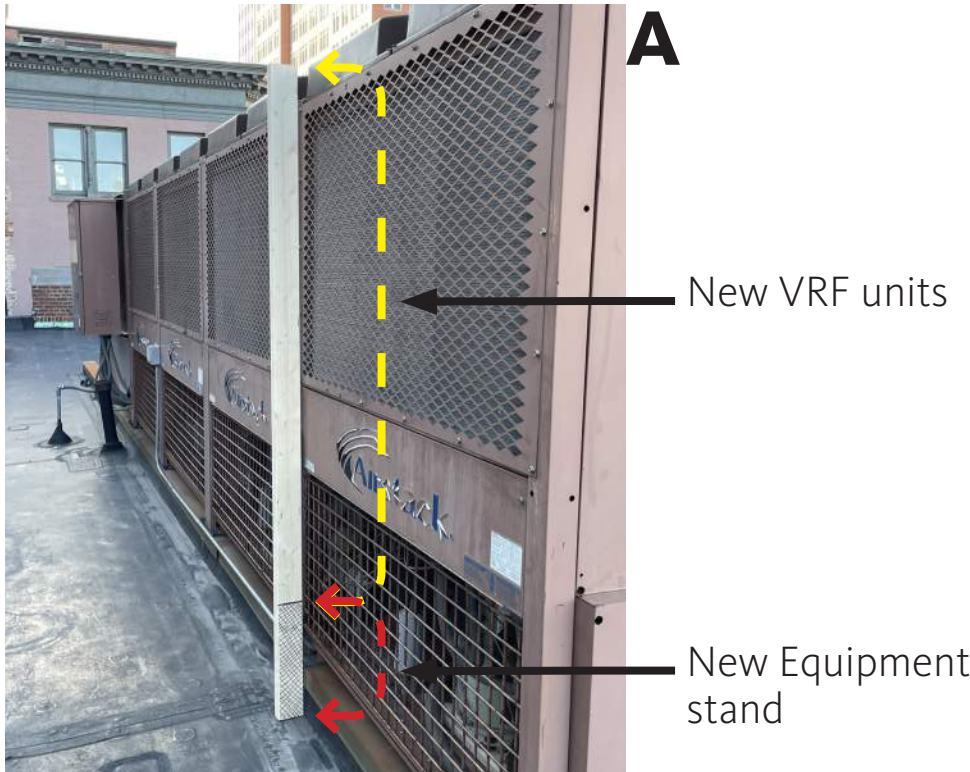

Key Roof Plan



44 & 46 NEWBURY STREET | MAY 04, 2023