

# 69 Saint Botolph Street

Request for Alterations to Building Entryway

# Name and Contact Details of Designer/ Professionals

John Brown – Door Expert

[calamitesbrown@hotmail.com](mailto:calamitesbrown@hotmail.com) | 617.803.5474

# Description of entire scope of work

*Replace existing door and door frame to match historical doors and moldings found at 67 St Botolph St and 15 Garrison St.*

- Remove current front door and side panels (installed in 1980s) to transition from single to double-door*
- Change color of the door and surrounding door frame to black*

# Historical Facts Supporting Proposed Changes

The entrance currently has a single door, but based on the below evidence we believe the original building had double doors:

1. Expert opinion - John Brown – Door Expert
2. Saint Botolph District Study + Massachusetts Historical Commission

# Historical Evidence Supporting Original Configuration of Double Doors: Expert Opinion



John Brown examined the current door and concluded it is not original for three main reasons:

1. There is a hole in the middle of the threshold where the dead bolt would have fit in one of the original doors
2. The wear on the threshold is focused on one side, now covered by a sidelight, where current residents do not walk. This is consistent with a set of doors, not a single door.
3. Interior wood frame (which is original) has original hinge gains that are filled indicating the switch from a set of doors to a single door. The interior wood frame will be retained.

# Historical Evidence Supporting Proposed Changes

## Expert Opinion

Closer Detail of

1. Hole for door bolt



2. Threshold wear



3. Original hinge gains

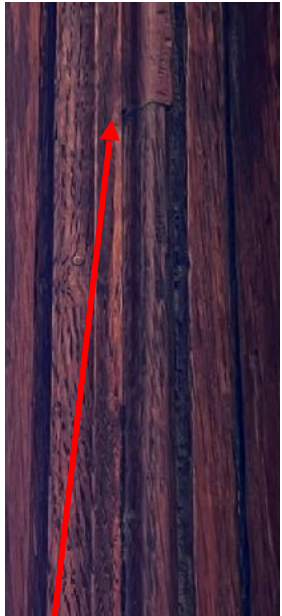

# Historical Evidence Supporting Proposed Changes

Saint Botolph District Study + Massachusetts Historical Commission

[https://www.cityofboston.gov/images\\_documents/StBotolph\\_Study\\_Report\\_36\\_tcm3-32477.pdf](https://www.cityofboston.gov/images_documents/StBotolph_Study_Report_36_tcm3-32477.pdf)

<https://mhc-macris.net/>

According to the Saint Botolph Area District Study Committee Report from 1981, the Architect, Builder, and Owner are the same for the following buildings:

St. Botolph (odd)				
61	1890	F. H. Jones	E. N. Boyden	Seth R. B. Baker
63	1890	F. H. Jones	E. N. Boyden	Seth R. B. Baker
65	1890	F. H. Jones	E. N. Boyden	Seth R. B. Baker
67	1890	F. H. Jones	E. N. Boyden	Seth R. B. Baker
69	1890	F. H. Jones	E. N. Boyden	Seth R. B. Baker

or additional buildings on Garrison

Garrison (odd)				
13	1890	E. N. Boyden	T. Hurley	Seth R. B. Baker
15	1890	E. N. Boyden	T. Hurley	Seth R. B. Baker
17	1890	E. N. Boyden	T. Hurley	Seth R. B. Baker
19	1890	E. N. Boyden	T. Hurley	Seth R. B. Baker

# Historical Evidence Supporting Proposed Changes

## Saint Botolph District Study + Massachusetts Historical Commission

[https://www.cityofboston.gov/images\\_documents/StBotolph\\_Study\\_Report\\_36\\_tcm3-32477.pdf](https://www.cityofboston.gov/images_documents/StBotolph_Study_Report_36_tcm3-32477.pdf)

<https://mhc-macris.net/>

Information available from the Massachusetts Historical Commission corroborates the architect and builder. No specific detail regarding the door is available on the Application for Permit to Build.

The screenshot shows a web browser window with the URL <https://mhc-macris.net/details?mhcid=BOS.2415>. The page title is "Historic Building Detail: BOS.2415" and the building name is "Baker, Seth R. B. Building". A table provides detailed information about the building, including its MHC ID, historic name, street address, city, year constructed, architects, and designations.

MHC ID	BOS.2415   <a href="#">MACRIS Maps for BOS.2415</a> INVENTORY PDF NOT AVAILABLE	No Photos Available
Historic Name	Baker, Seth R. B. Building	
Common Name	-	
Street Address	69 Saint Botolph St	
City/Town	Boston	
Village/Neighborhood	Saint Botolph;	
Local Number	-	
Year Constructed	1890	
Architects	Boydin, Ernest Niebuhr, Jones, F. H.;	
Architectural Styles	Not researched; Row House;	
Uses	Other Residential;	
Significance	Architecture;	
Areas	<a href="#">BOS.BU: Saint Botolph Street Area</a> <a href="#">BOS.BY: Saint Botolph Street Area Architectural</a>	
Designations	Natl Register DOE (12/29/1977); Local Historic District (11/10/1981); Nat'l Register DOE	

The image shows a handwritten "Application for Permit to Build" form. At the top, it states "Plans must be submitted and approved by this Department before a permit for erection will be granted." The form is dated "Boston, May 8 1890". It is addressed to the "INSPECTOR OF BUILDINGS" and includes a statement: "The undersigned hereby applies for a permit to build, according to the following specifications:—". The specifications are as follows:

1. Location, No. 69 St Botolph St
2. Nearest cross street? Ward 11
3. Name of Owner? Seth R. Baker
4. " Builder? J. H. Jones
5. " Architect? J. H. Jones
6. Purpose of building? Apartment
7. How many families? 4
8. " " stores? 4

The word "legible." is written vertically on the left side of the form.

69 Saint Botolph Street, Boston, MA 02116 – February 13, 2023



# Historical Evidence Supporting Proposed Changes

Saint Botolph District Study + Massachusetts Historical Commission

[https://www.cityofboston.gov/images\\_documents/StBotolph\\_Study\\_Report\\_36\\_tcm3-32477.pdf](https://www.cityofboston.gov/images_documents/StBotolph_Study_Report_36_tcm3-32477.pdf)

<https://mhc-macris.net/>

The majority of the doors on buildings built by the same architect/builder are double doors and are more accurate historically.

We aim to recreate the doors as they are at 67 Saint Botolph and 15 Garrison St – which we believe to be original.



© Saint Botolph

© Saint Botolph

© Saint Botolph

© Saint Botolph

# Historical Evidence Supporting Proposed Changes

Saint Botolph District Study + Massachusetts Historical Commission

[https://www.cityofboston.gov/images\\_documents/StBotolph\\_Study\\_Report\\_36\\_tcm3-32477.pdf](https://www.cityofboston.gov/images_documents/StBotolph_Study_Report_36_tcm3-32477.pdf)

<https://mhc-macris.net/>

The majority of the doors on buildings built by the same architect/builder are double doors and are more accurate historically.

We aim to recreate the doors as they are at 67 Saint Botolph and 15 Garrison St – which we believe to be original.



15 Garrison



15 Garrison

*The doors from 13 and 17  
Garrison have been  
purposefully omitted as they  
are full-length glass doors*

# Existing conditions photographs



69 Saint Botolph Street, Boston, MA 02116 – February 13, 2023

# Existing conditions photographs

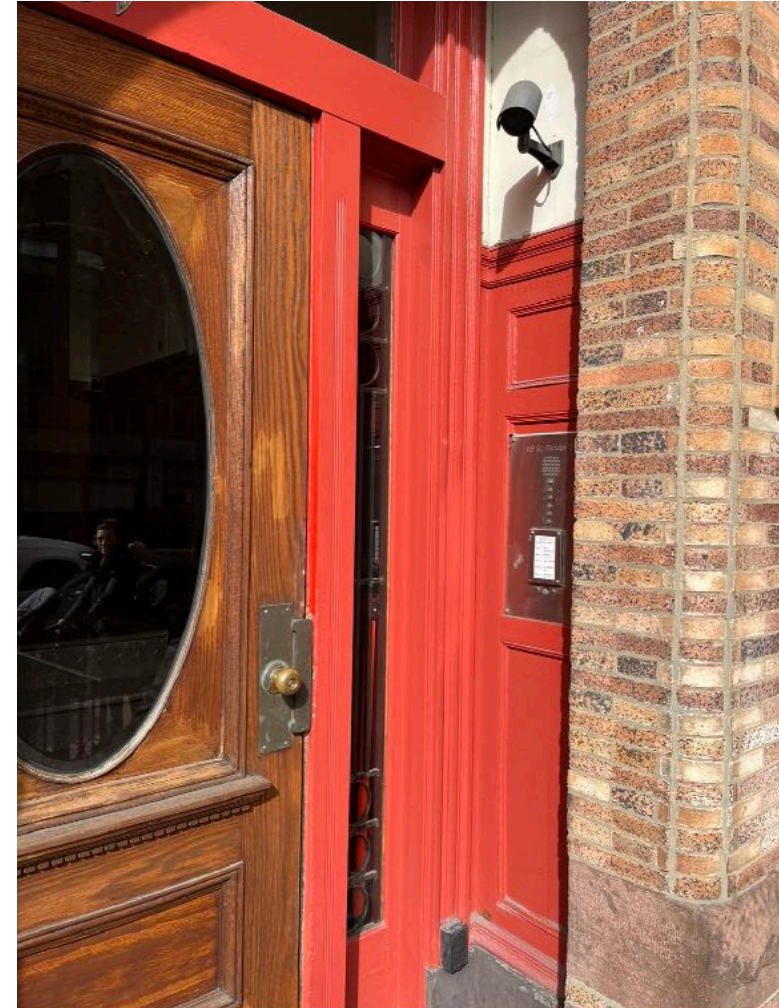
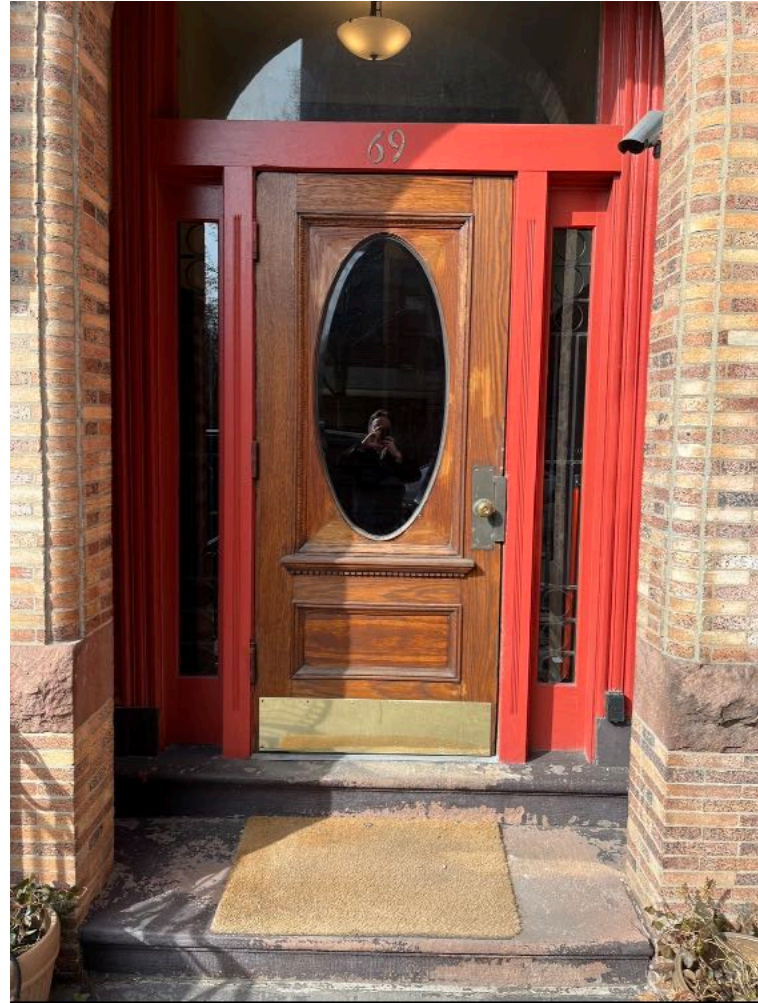

69 Saint Botolph Street, Boston, MA 02116 – February 13, 2023

# Existing conditions photographs

Current door and frame has been damaged – believing it to be original, we tried to have it repaired. Now with the knowledge that it is not original, we would like to replace it with something more historically accurate.

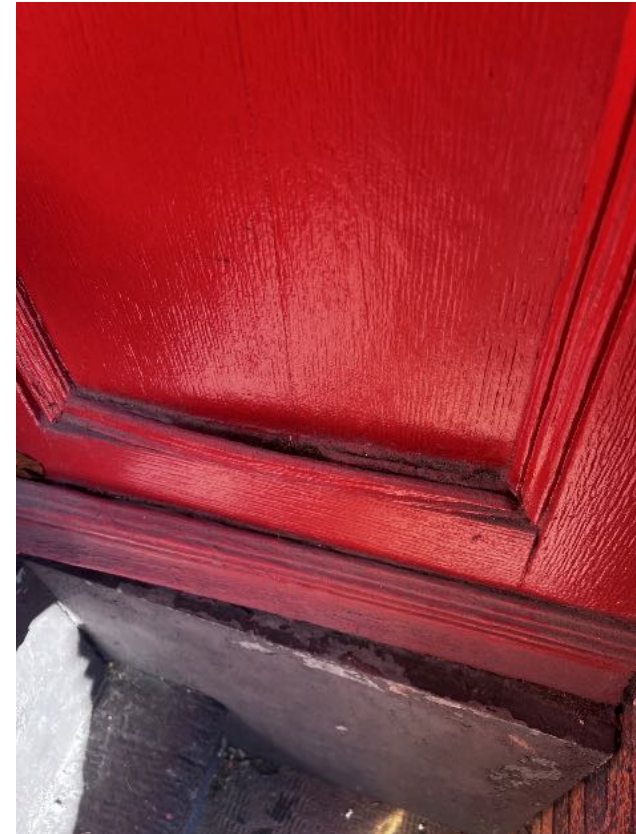
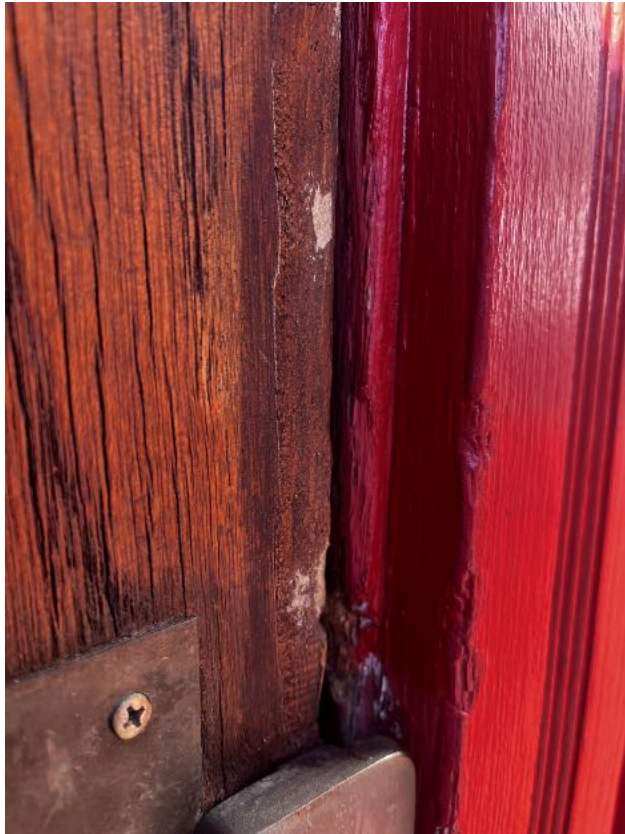

# Existing conditions photographs

Current door and frame has been damaged – believing it to be original, we tried to have it repaired. Now with the knowledge that it is not original, we would like to replace it with something more historically accurate.

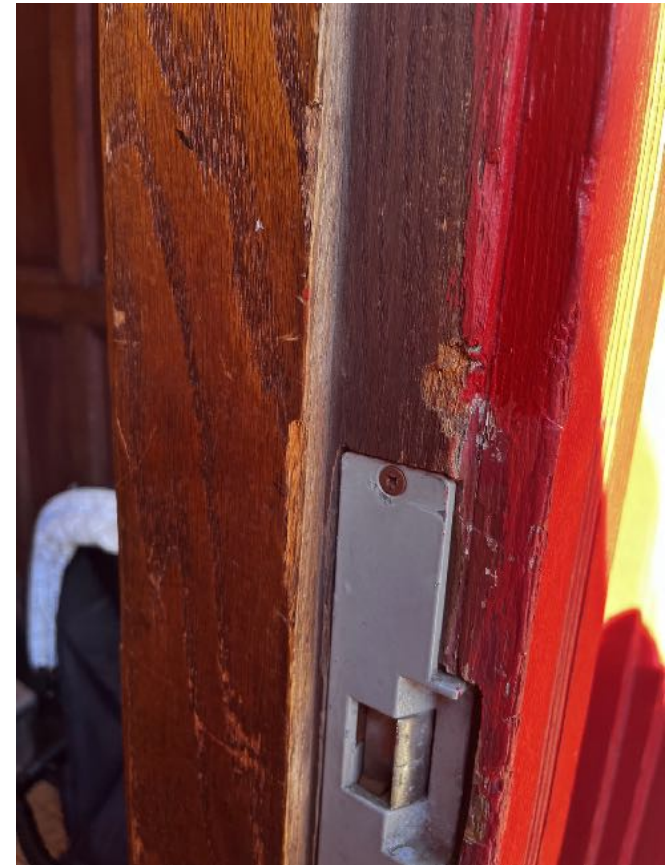
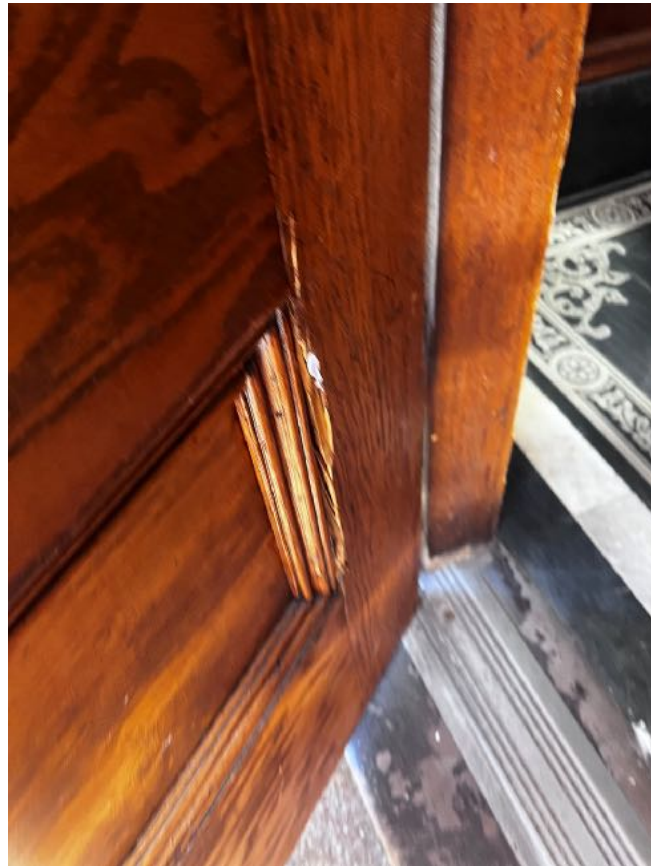

# Description of how the work will be performed.

*Doors and other framing items to be built off-site.*

*John and his team to prepare the site and then come in the next day to complete the installation.*

Exact location on the building that will be affected, with photographic support.

*Front of the building, front door entryway.*





# Fully dimensioned drawings and written specifications

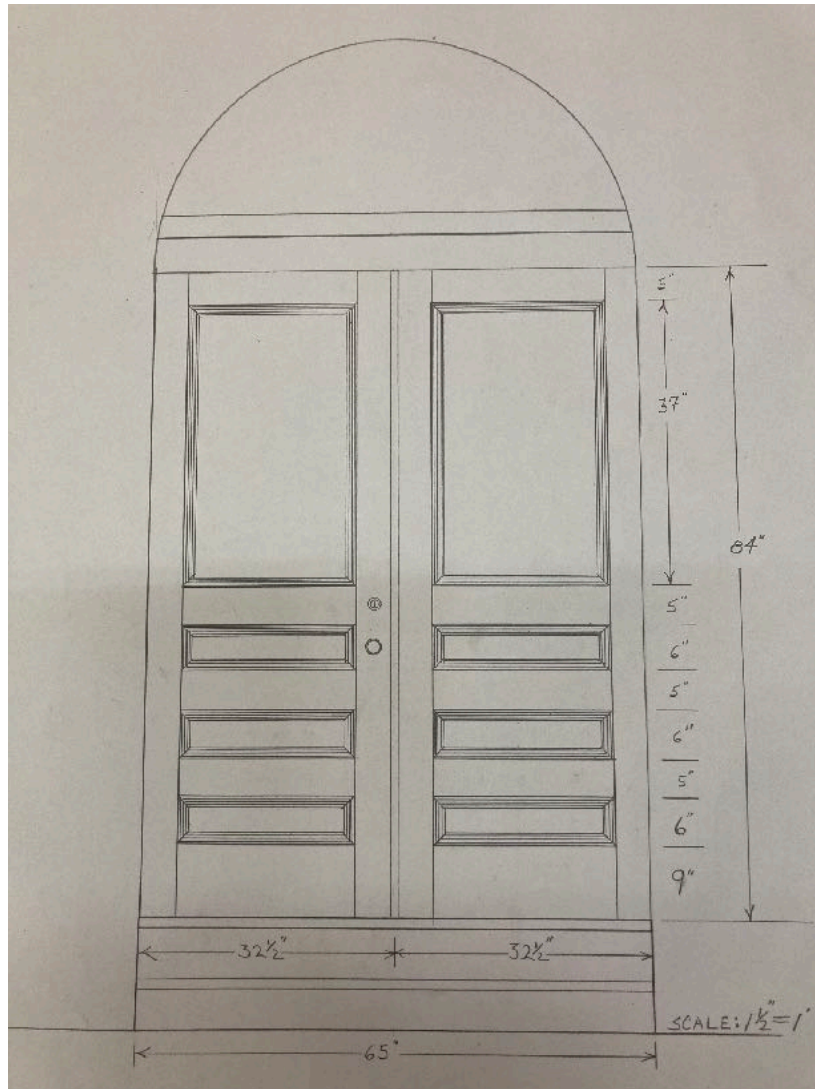

69 Saint Botolph Street, Boston, MA 02116 – February 13, 2023

# Show what the building will look like when the proposed work is finished



# Estimated cost of the project

*Estimated door cost: \$15,000*

*Estimated stained glass cost: \$10,000*

*Anticipated Total Cost: \$25,000*