

RENAISSANCE INVESTMENTS SINGLE FAMILY DEVELOPMENT

48 MONTGOMERY STREET
BOSTON, MA. 02116

**SOUTH END LANDMARKS DISTRICT COMMISSION
DRAWINGS ISSUED FOR REVIEW DECEMBER 7, 2022**

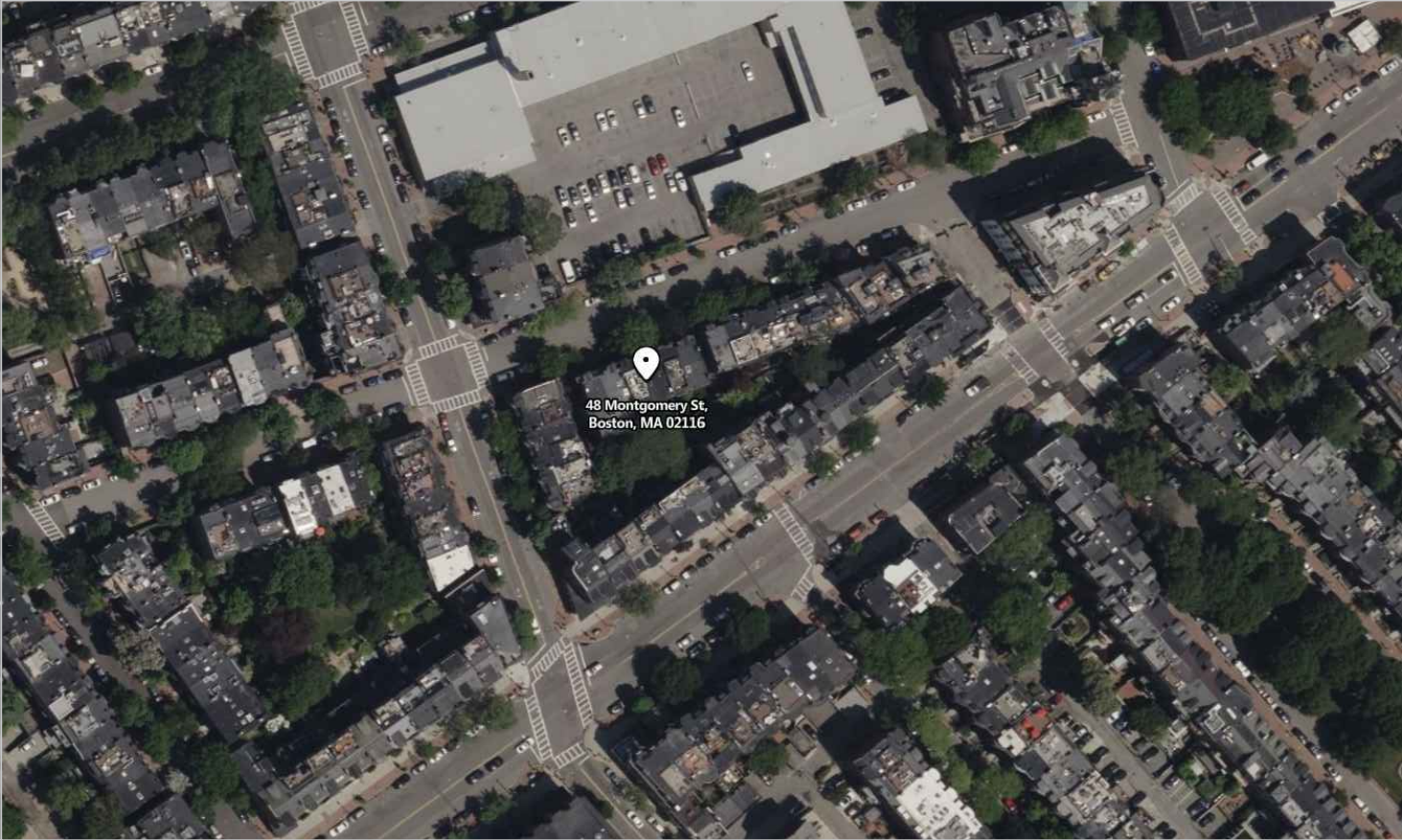

PROJECT OWNER
RENAISSANCE INVESTMENTS
21B WILLOW AVENUE
SALEM, MA. 01971
617-513-0705
RENAISSANCEINVESTMENTS.COM

ARCHITECT
PITMAN & WARDLEY ASSOCIATES, LLC
32 CHURCH STREET
SALEM, MA. 01970
978-744-8982
PITMANANDWARDLEY.COM

GENERAL CONTRACTOR
KENNEDY DESIGN BUILD, LLC.
244 WILLARD STREET
QUINCY, MA. 02169
617-445-5279
KENNEDYBUILD.COM

REAL ESTATE BROKER
PENNY + GOULD | COMPASS
126 NEWBURY STREET
BOSTON, MA. 02116
781-389-8224
WWW.COMPASS.COM

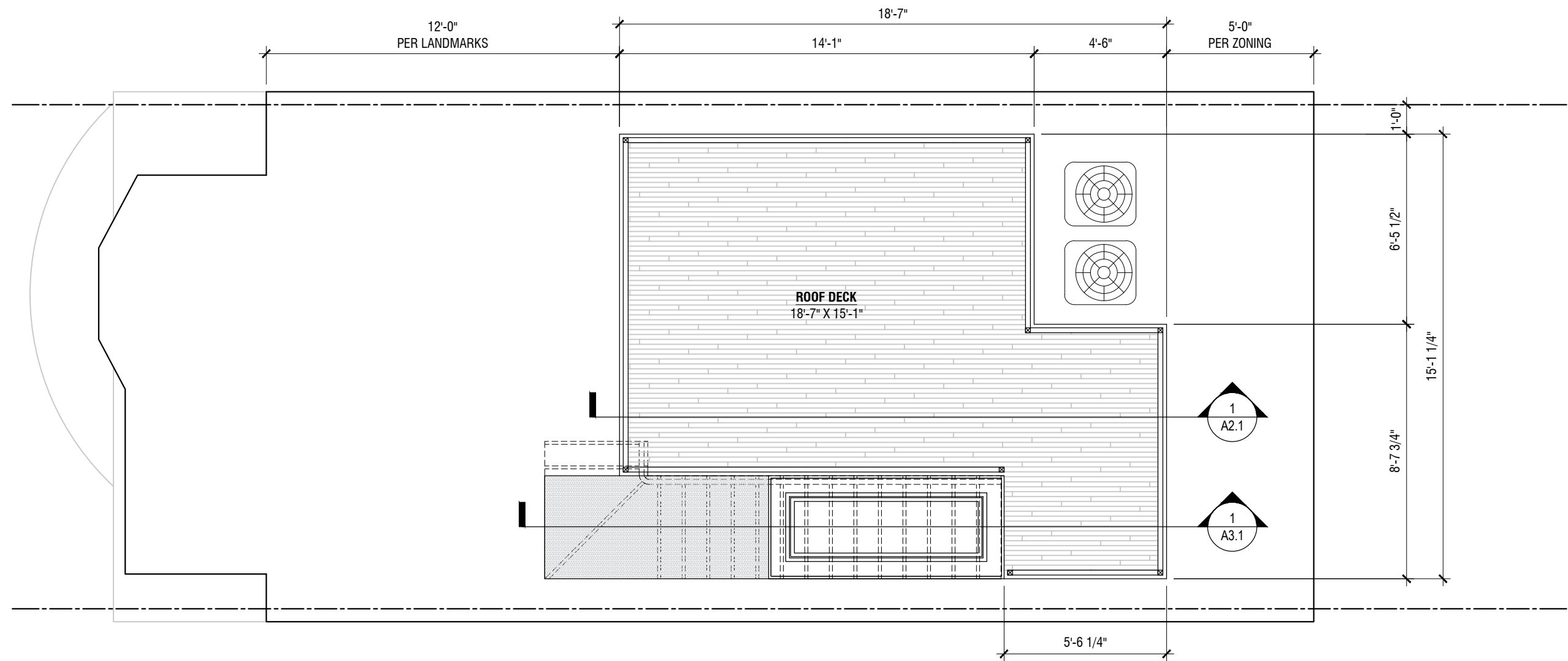

01 | PROPOSED ROOF DECK PLAN
 1/4" = 1'-0"

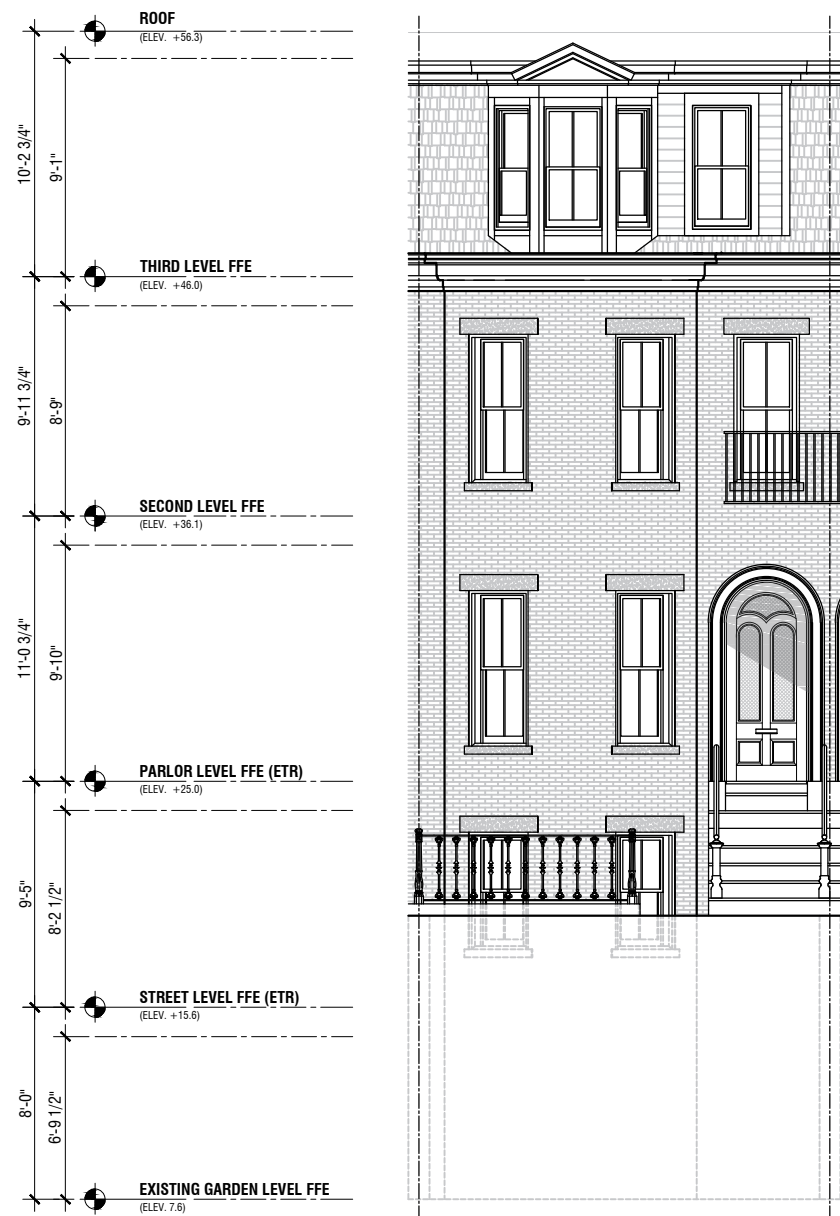

01 EXISTING FRONT ELEVATION (MONTGOMERY STREET)
1/8" = 1'-0"

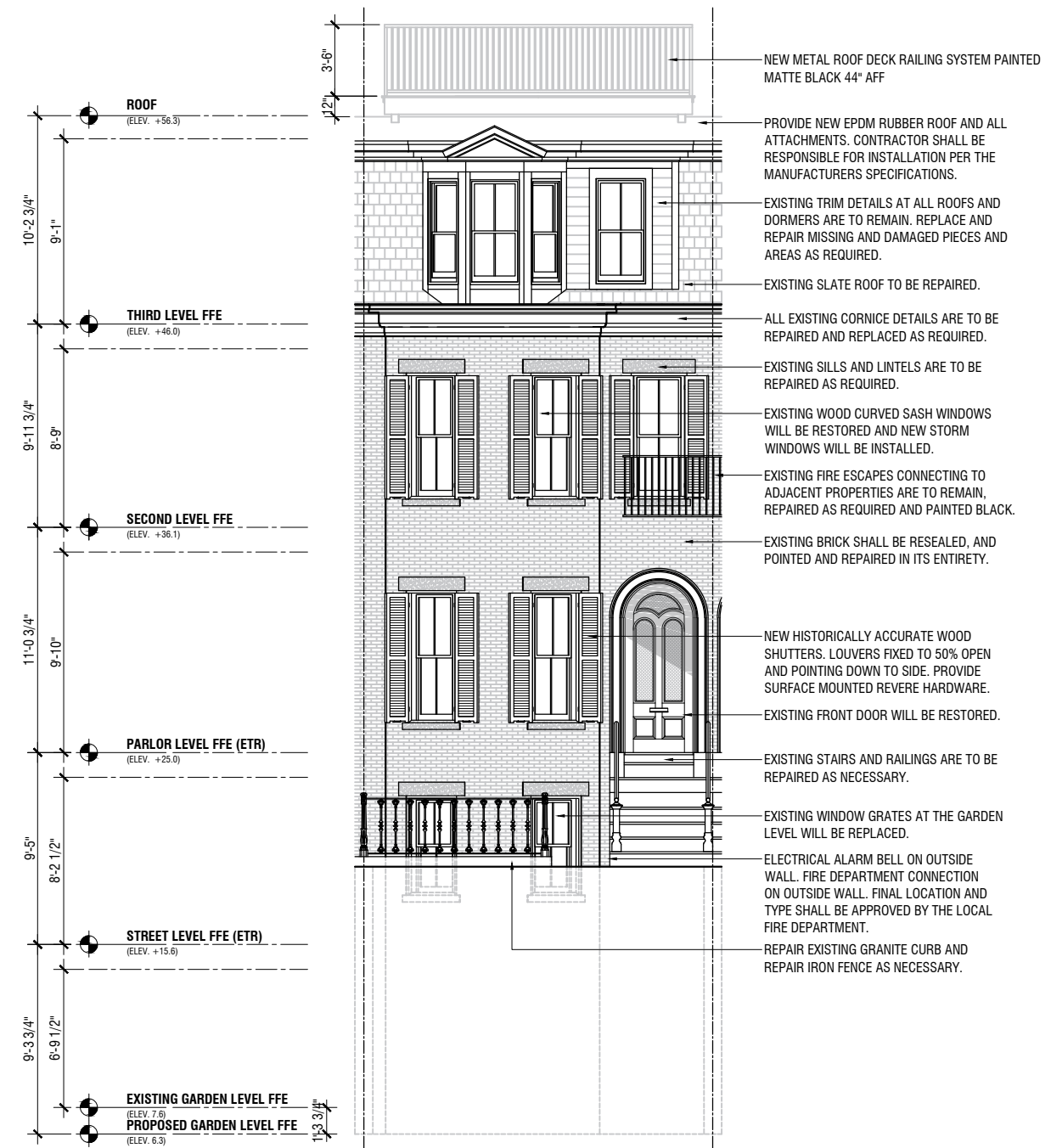

02 PROPOSED FRONT ELEVATION (MONTGOMERY STREET)
1/8" = 1'-0"

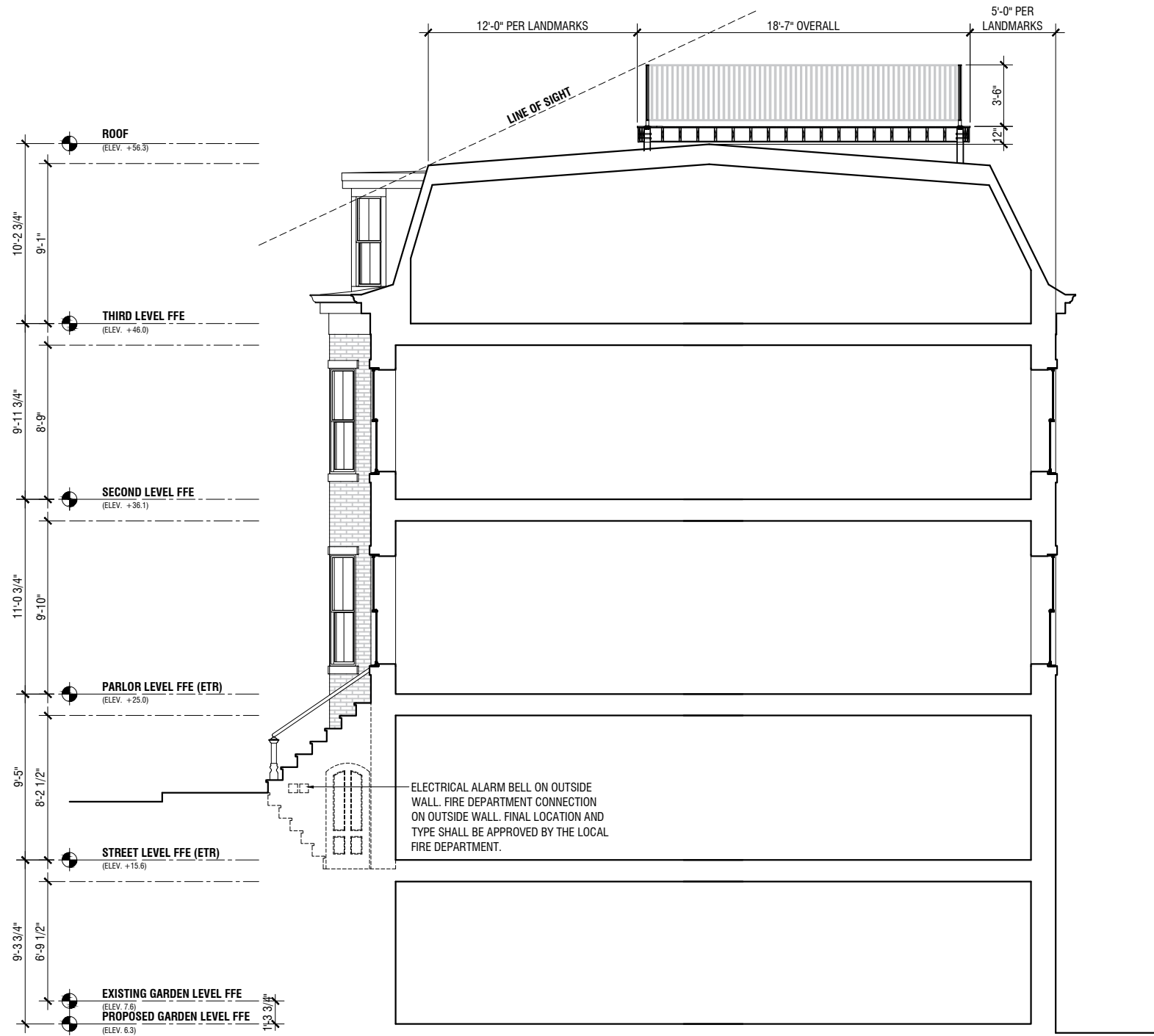

01 PROPOSED PARTIAL BUILDING SECTION
1/8" = 1'-0"

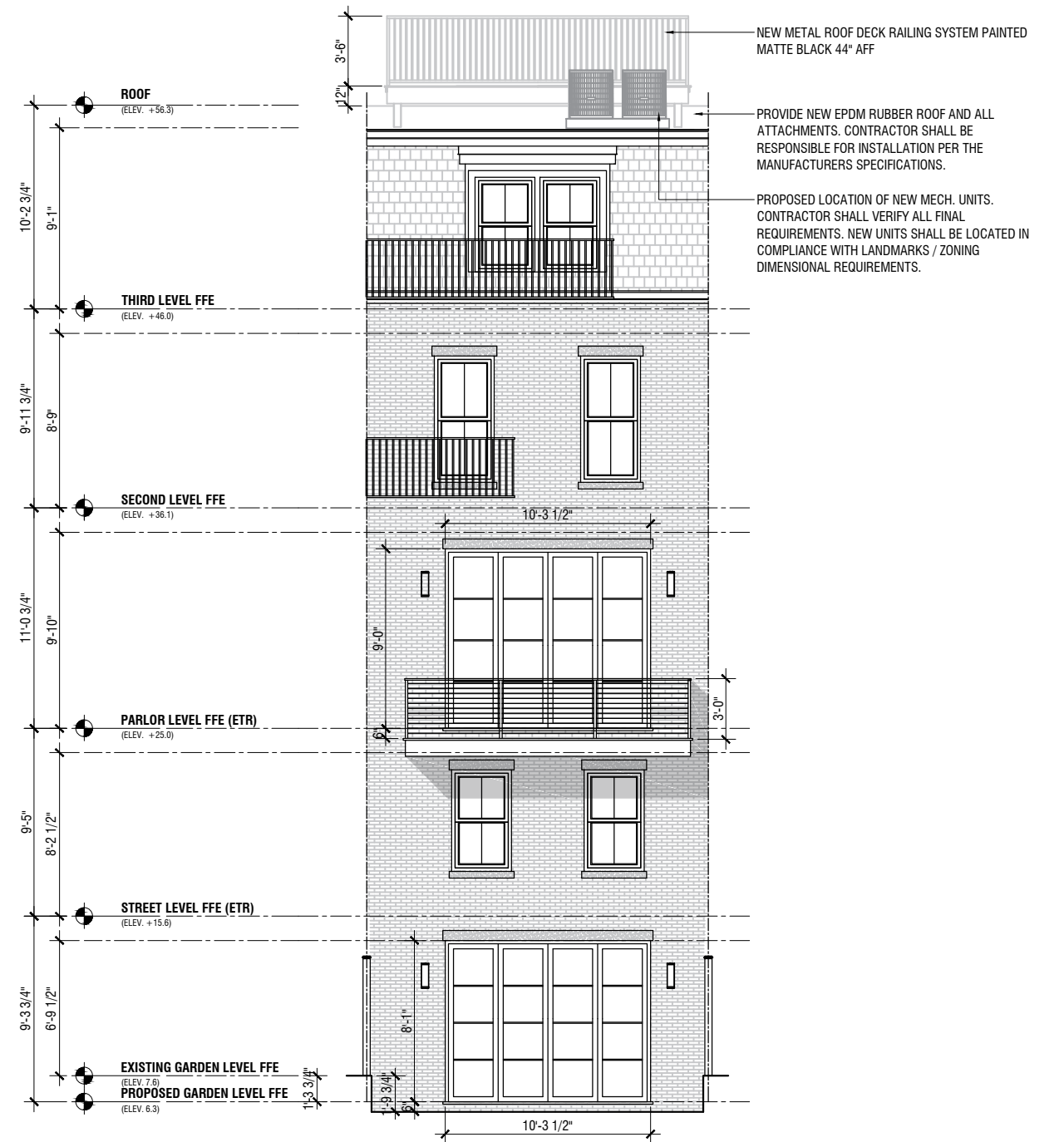

02 PROPOSED REAR ELEVATION
1/8" = 1'-0"

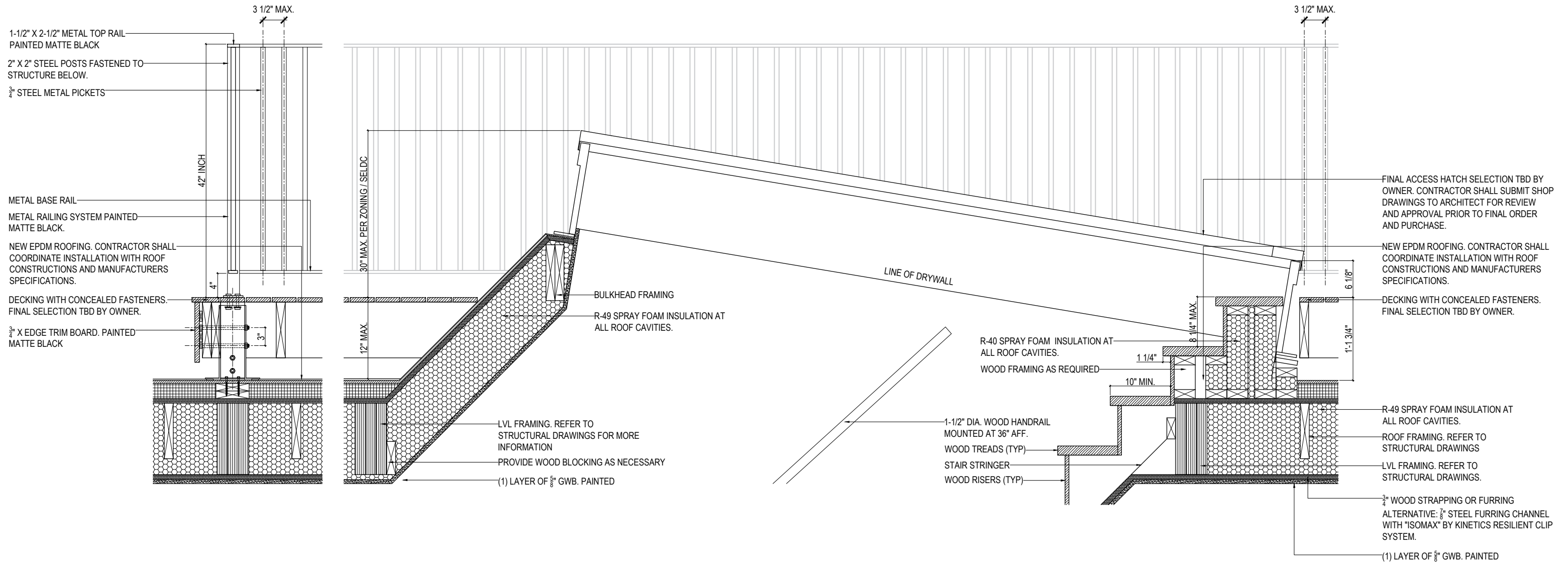

01 ENLARGED RAILING & ROOF HATCH DETAIL
3/4" = 1'-0"

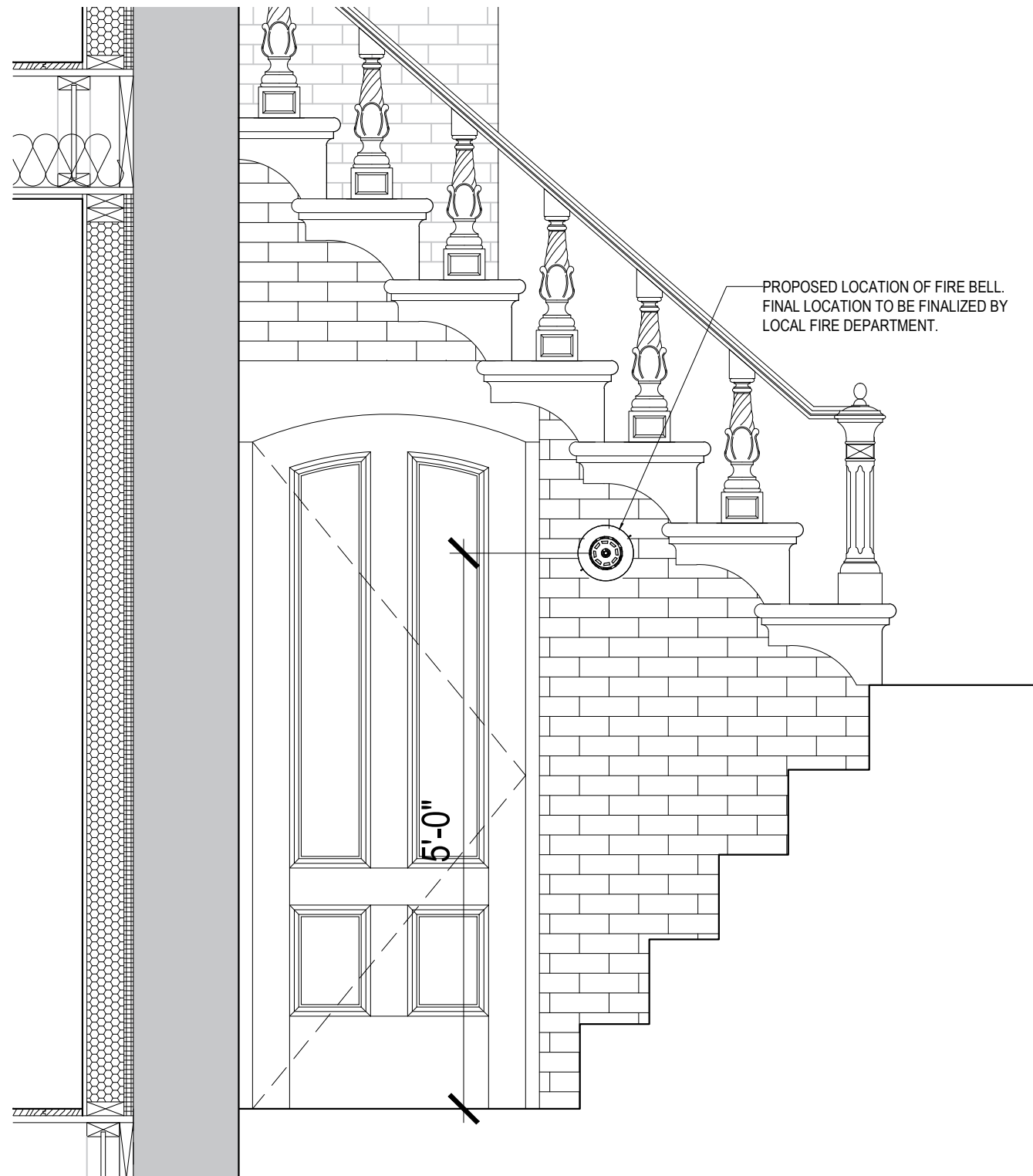

01

ENLARGED DETAIL AT FRONT STAIRS

3/4" = 1'-0"