

CHRIS GARDNER, 34 CLAREMONT PARK #1, BOSTON, MA 02118

**REMOVE AND REPLACE
THREE NON-ORIGINAL 1/1 LAYOUT ALUMINUM
WINDOWS WITH 1/1 LAYOUT WOOD WINDOWS**

FRONT ELEVATION –FLOOR ONE
STREET FACING
SINGLE HUNG
SASH AND BALANCE REPLACEMENT ONLY
EXTERIOR PAINTED TO MATCH EXISITNG

**PROPOSED WINDOWS MATCH
THE 1/1 LAYOUT OF NEIGHBORING
BUILDINGS 30, 32, AND 36**

**PROPOSED WINDOWS MATCH
THE EXISTING
1/1 GRILLE PATTERN**

CHRIS GARDNER, 34 CLAREMONT PARK #1, BOSTON, MA 02118



CHRIS GARDNER, 34 CLAREMONT PARK #1, BOSTON, MA 02118



CHRIS GARDNER, 34 CLAREMONT PARK #1, BOSTON, MA 02118



CHRIS GARDNER, 34 CLAREMONT PARK #1, BOSTON, MA 02118



CHRIS GARDNER, 34 CLAREMONT PARK #1, BOSTON, MA 02118



CHRIS GARDNER, 34 CLAREMONT PARK #1, BOSTON, MA 02118



CHRIS GARDNER, 34 CLAREMONT PARK #1, BOSTON, MA 02118



CHRIS GARDNER, 34 CLAREMONT PARK #1, BOSTON, MA 02118



CHRIS GARDNER, 34 CLAREMONT PARK #1, BOSTON, MA 02118



CHRIS GARDNER, 34 CLAREMONT PARK #1, BOSTON, MA 02118

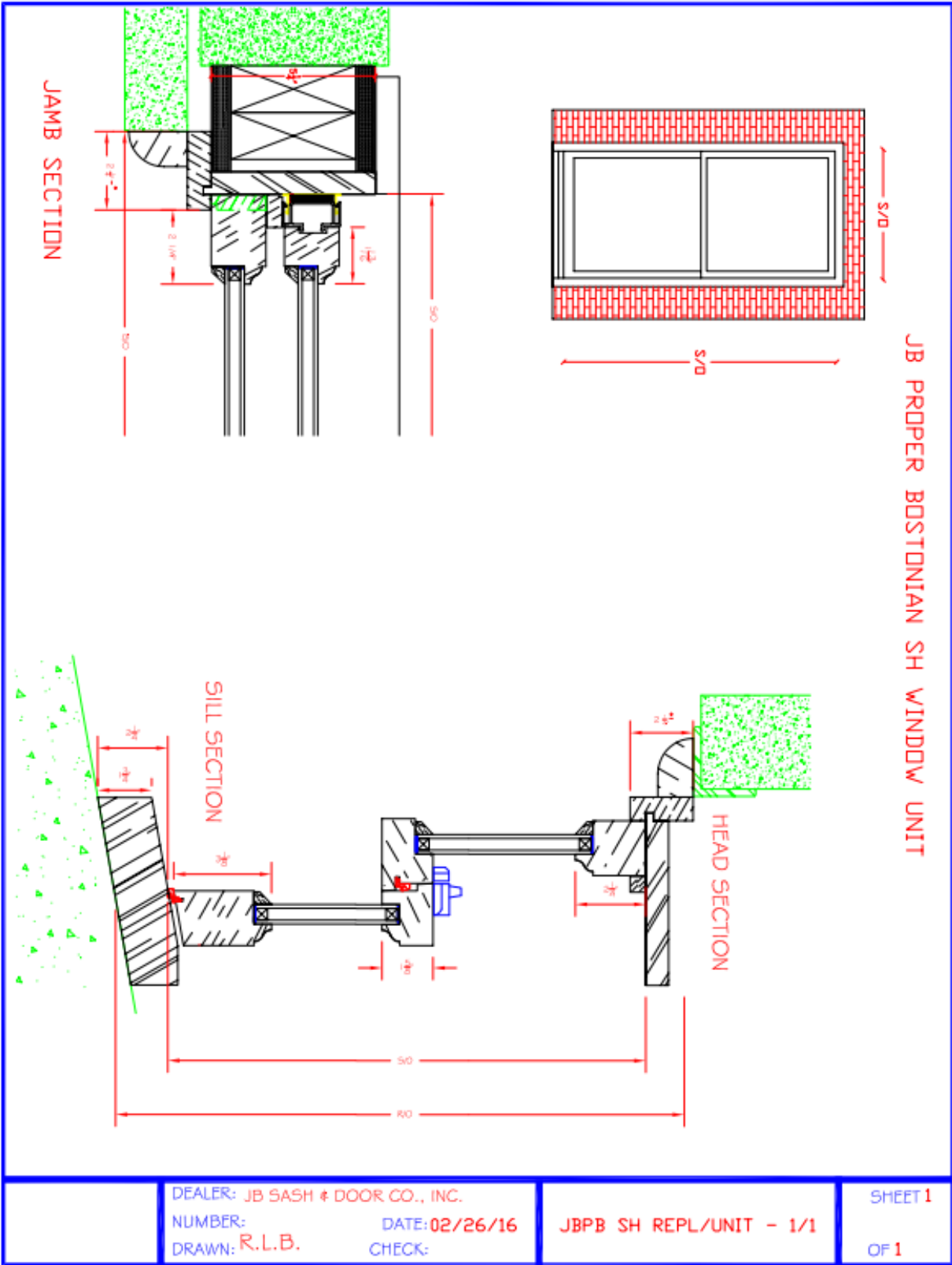

DEALER: JB SASH & DOOR CO., INC.
NUMBER: DATE: 02/26/16
DRAWN: R.L.B. CHECK:

JBPB SH REPL/UNIT - 1/1

SHEET 1
OF 1