

# 36 THOMSON PLACE

## OPENING MODIFICATION



# DESIGN REVIEW AGENDA

LOCATION OF BUILDING WITHIN DISTRICT

LOCATION OF BUILDING WITHIN SITE

EXISTING PHOTOS

36 THOMSON PLACE

- SCOPE IMAGES

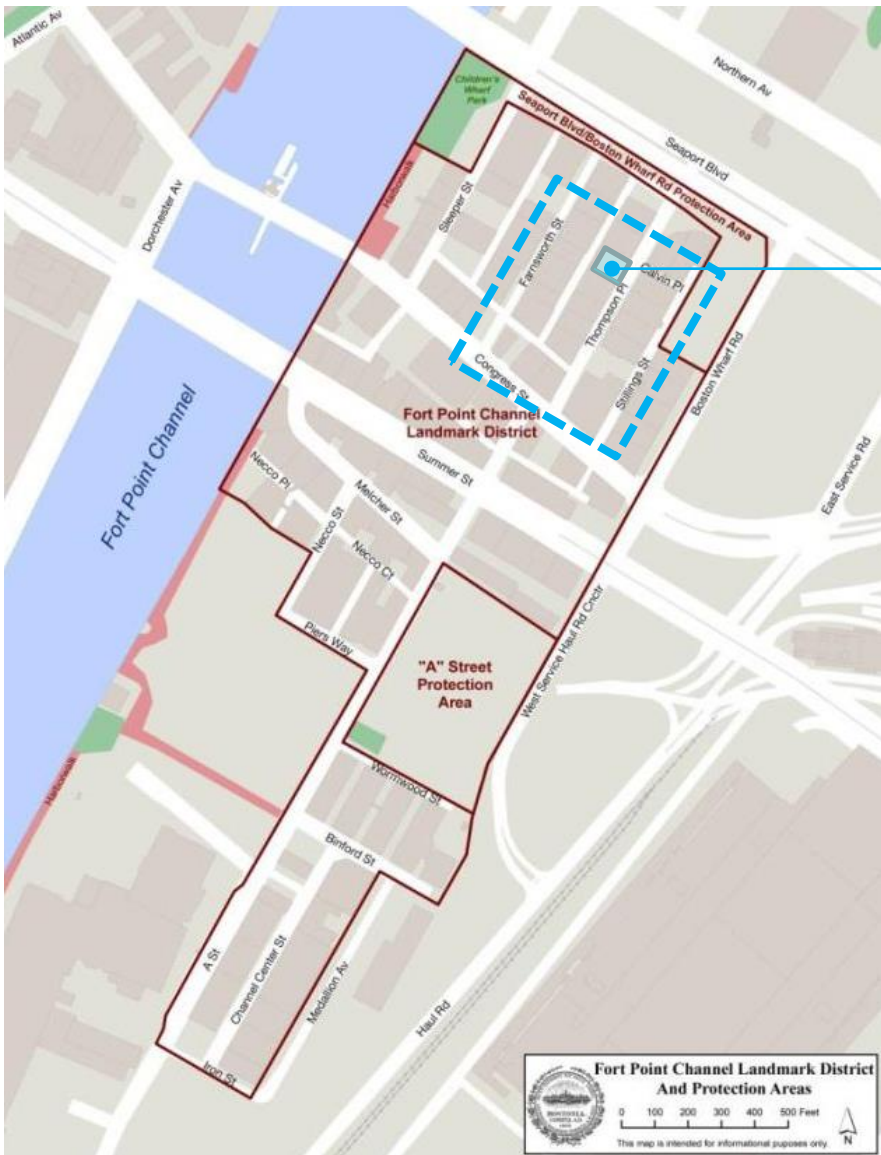

36 THOMSON PLACE

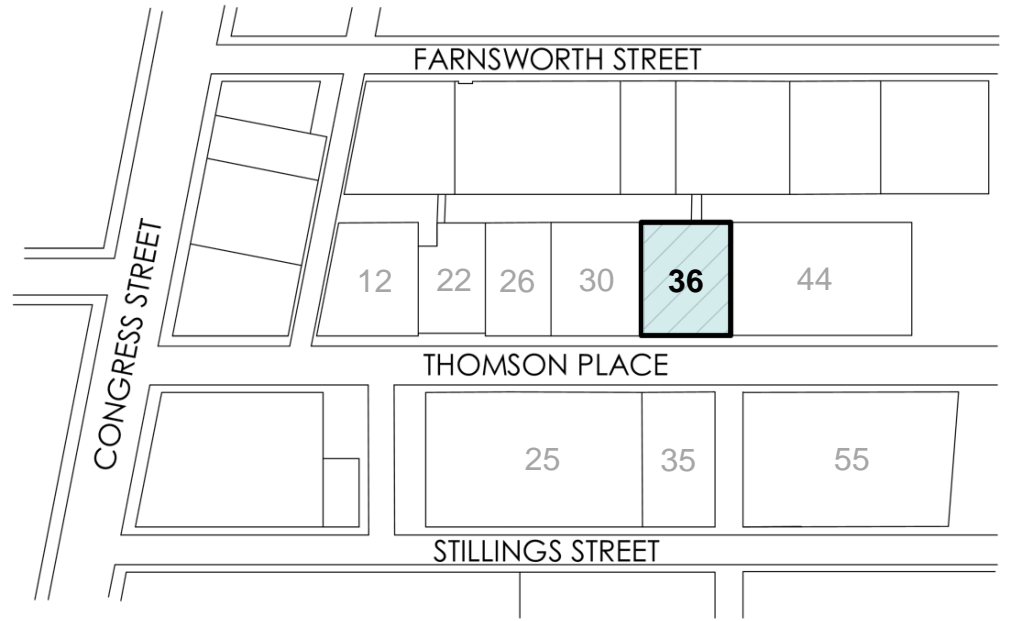

FORT POINT CHANNEL LANDMARK DISTRICT  
PROJECT LOCATION MAP



REAR OF BUILDING - ALLEY VIEW



FRONT OF BUILDING - THOMSON PLACE VIEW

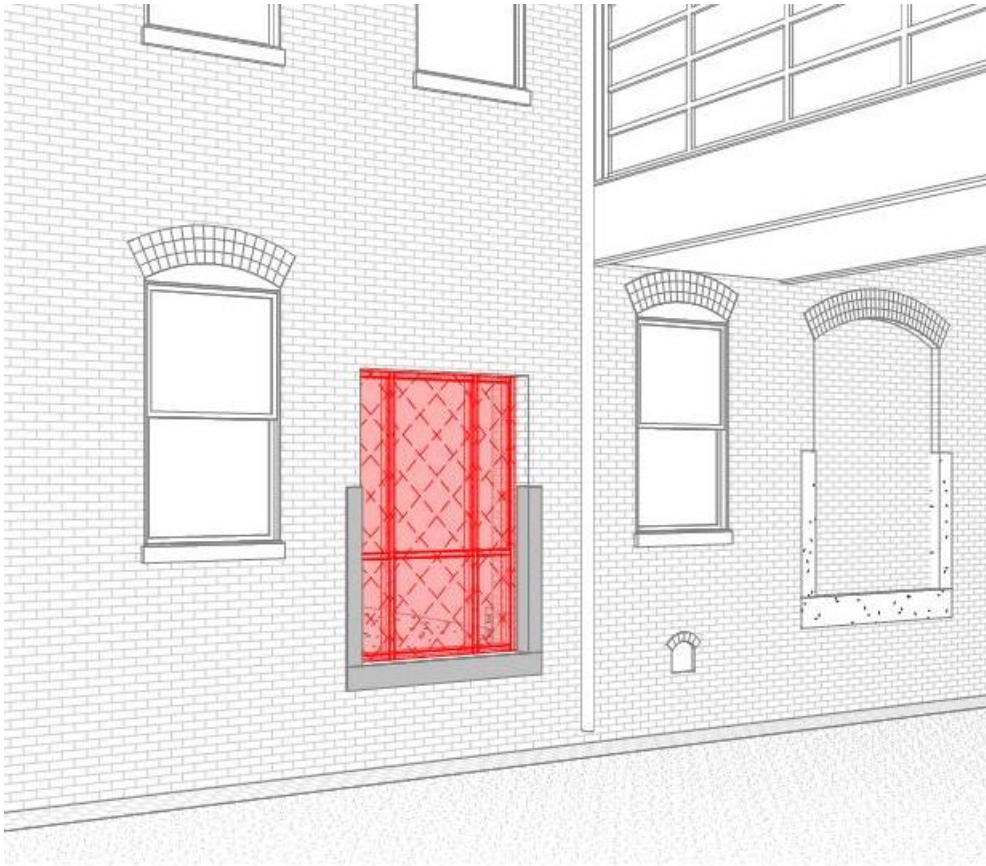

PROPOSED DEMOLITION VIEW



PROPOSED NEW EGRESS STAIR VIEW

PERSPECTIVES OF MODIFICATION SCOPE



VIEW OF EXISTING OPENING



VIEW ACROSS ALLEY OF EXISTING CONDITIONS

**DESIGN NOTES**

FINISH: DARK BRONZE TO MATCH EXISTING

STYLE: PROFILE TO MATCH EXISTING

OTHER: EXISTING STEEL PLATES AND DETAILING TO REMAIN



C. 1898-1907



C. 1898-1907



c. 1900-1907

*These images are from the collection of glass-plate negatives given by the Boston Wharf Company to the Boston Public Library's Print Department in 1995. The negatives were taken circa 1898-1907 as a record of the buildings then owned and managed by the Boston Wharf Company in the Fort Point Channel Area of Boston.*

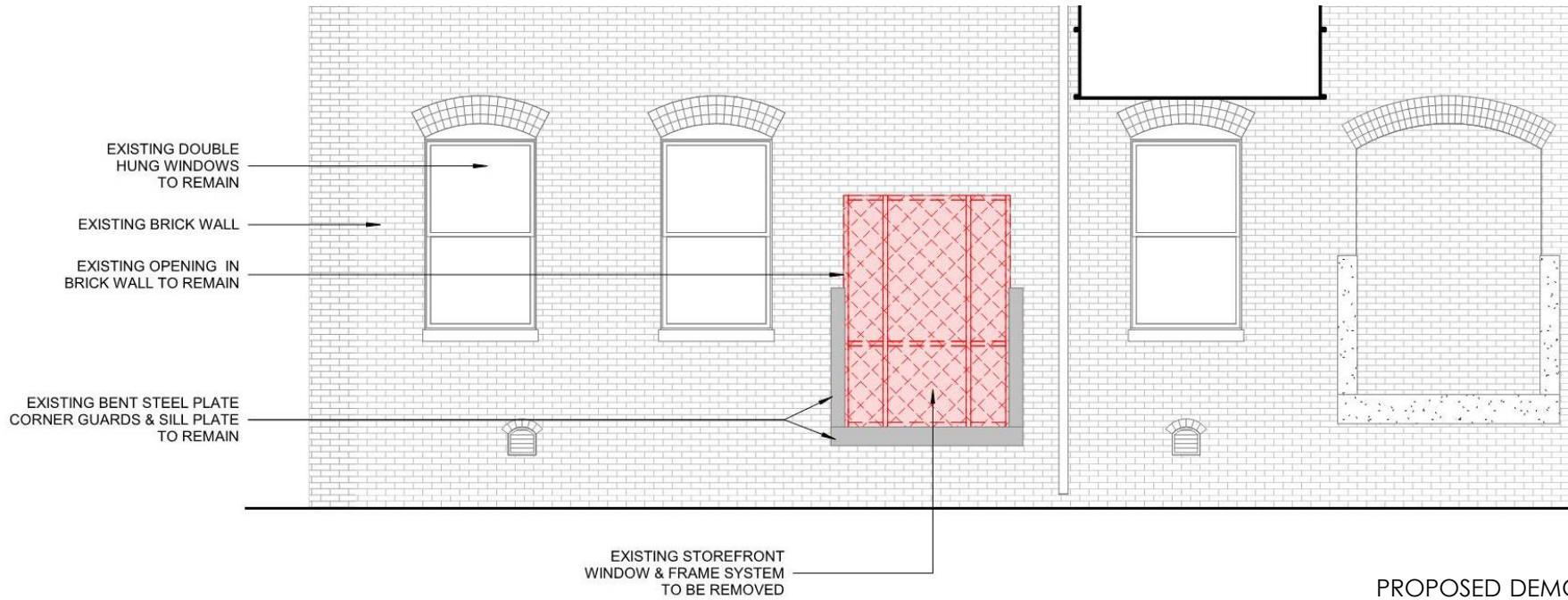

PROPOSED DEMOLITION ELEVATION



PROPOSED CONSTRUCTION ELEVATION



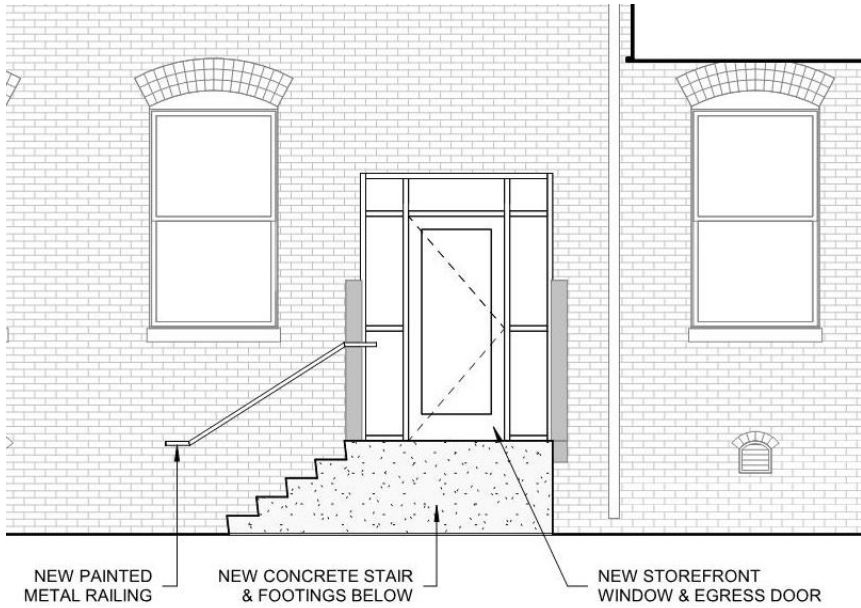

2 VIEW OF DOOR OPENING



1 VIEW OF STAIR RAILING

