























Estimate

ABRM Carpentry Inc
 44 Cushing Ave
 Revere, MA 02151
 Office Phone: (617) 257-4637
 abrmcarpentryinc@gmail.com

Estimate Number: E220427357
Estimate Date: Apr 26, 2022
Payment Terms: Due On Receipt
Estimate Amount: 3,280.00
Created By: John Rodriguez

Billing Address
 Teresa Scott Scott
 20 DGM way
 Boston, MA

Shipping Address
 Teresa Scott Scott
 20 DGM way Bos
 Boston, MA

Item #	Item Name	Quantity	Unit Price	Taxable	Total
1682	demolish door preserving old glass	1.00	500.00		500.00
1683	Install New Door Trim In and Outdoor	1.00	1,300.00		1,300.00
1684	Install Mortise Lock	1.00	300.00		300.00
1685	Disposal And Delivery Supliees	1.00	300.00		300.00
1686	Paint Interior And Exterior	1.00	880.00		880.00

Subtotal: \$ 3,280.00
Estimate Amount \$ 3,280.00

Quote #: SQG006654_1

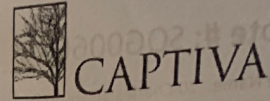

Quote Name: 20 Charles St-160482
Date: 9/22/2021

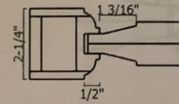
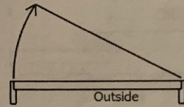
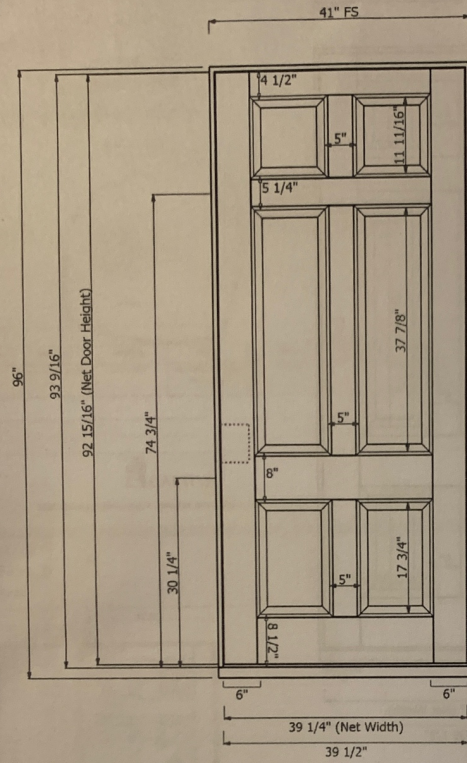

Outside View

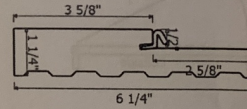

Ref Label: Custom 8069 Ovolo

Line #	Style	Swing	Species	Sticking	Panel	Glass	Fire Rating	Finish
1	8069	RH	Sapele (paint-grade)	Ovolo 1/2"	Bevel Panel (Wood Composite)	No Glass	0	Paint - Tricorn Black (SW 6258) (Ext) / Primed (Int)

Warranty: None | Comments:

Approved By: _____

Date Signed: _____

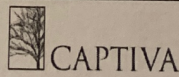

1255 Grand Army Highway • Somerset, MA 02726 • (508) 235-4397

Quote #: SQG006654_1

Quote Name: 20 Charles St-160482
 Date: 9/22/2021



CAPTIVA

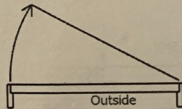
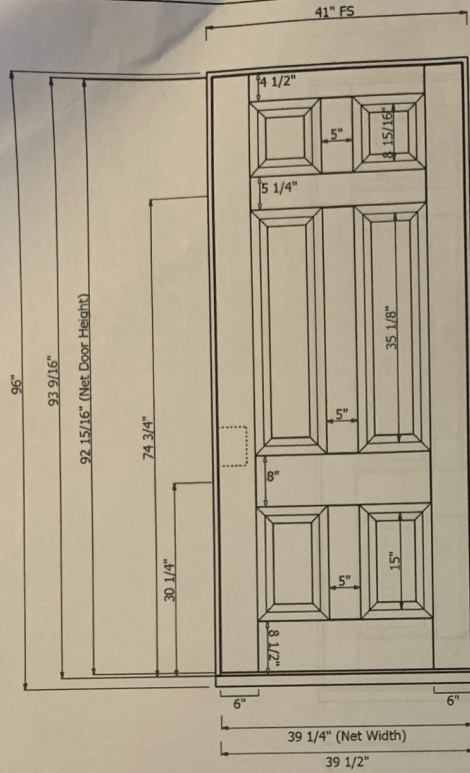

Outside

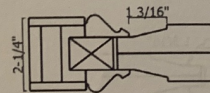

Outside View

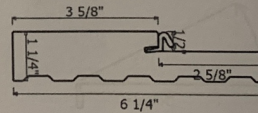

Ref Label: Custom 8069 Applied

Line #	Style	Swing	Species	Sticking	Panel	Glass	Fire Rating	Finish
2	8069	RH	Sapele (paint-grade)	Applied Moulding 1-3/8"	Bevel Panel (Wood Composite)	No Glass	0	Paint - Tricorn Black (SW 6258) (Ext) / Primed (Int)

Warranty: None | Comments:

Approved By: _____

Date Signed: _____



CAPTIVA

HORNER MILLWORK - PEMBROKE
 55 CORPORATE PARK DRIVE
 SUITE A
 PEMBROKE, MA 02359
 Phone: (781) 826-7770
 Fax: (781) 829-4254



HORNER MILLWORK
 HORNER COMMERCIAL
 www.hornermillwork.com

WINDOWS | DOORS | KITCHENS | STAIRS | MOULDINGS

ACKNOWLEDGEMENT
 Ord #: 481625-0
 Sell: 08/Pick: 02
 Route: SS56
 Page: 1 of 3
 Order: 09/28/21
 Sched: 12/29/21
 Entd By: BGOL
 Printed
 Date: 01/04/22
 Time: 08:12 AM

To: CASH08
 ABRM CARPENTRY
 44 CUSHING AVE
 MA 02151
 (617) 257-4637

Ship To:
 TERESA SCOTT
 20 DAVID G MUGAR WAY
 APPLIED MOULDING
 BOSTON MA 02101

Ordered by: JON RODRIGUES	In: BILL GOLLNER	Inst:
Your Order: ABRM CARPENTRY	Out: BILL GOLLNER	Terms: PREPAID

Description	Quantity	U/M	Shipped	Back Ordered	Unit Price	Net Extended	Line #
SG0006654							0001.00
BELOW IS APPLIED MOULDING VERSION							0002.00
EXTERIOR DOORS MUST BE INSTALLED AT LOCATIONS WITH A PROPER OVERHANG OR THE DOOR WARRANTY IS VOID. PLEASE REFER TO MFGS. WARRANTY GUIDELINES FOR RESTRICTIONS & PROPER OVERHANG CALCULATIONS. MAX DOOR SIZE NOT TO EXCEED 42"X96".							0003.00
CAPTIVA-SELECT SERIES, NO WARRANTY, SAPELE, PAINT GRADE, N-123 APPLIED MLD, RAISED BEVEL (EXTIRA) PANELS, PRE-FINISHED, PAINT, TRICORN BLACK (SW 6258) EXTEIROR/PRIMED INTERIOR (CLEAR COAT SILL), CUSTOM STILE & RAIL SPECS.							0004.00
3/3-1/2" X 7/9-9/16" X 2 1/4", RH, CAPTIVA 8069 (6-PANEL), SINGLE, 3/8" UNDERCUT, SAPELE (PAINT-GRADE), SELECT SERIES, BEVEL LOCK SIDE, FINISH: PAINT - TRICORN BLACK (SW 6258) EXTERIOR / PRIMED INTERIOR.	1.00	EA			4,318.00	4,318.00	0005.00

<<< Continued Next Page >>>

Thank You For Your Business!

HORNER MILLWORK - PEMBROKE
 55 CORPORATE PARK DRIVE
 SUITE A
 PEMBROKE, MA 02359
 Phone: (781) 826-7770
 Fax: (781) 829-4254



HORNER MILLWORK
 HORNER COMMERCIAL
 www.hornermillwork.com

WINDOWS | DOORS | KITCHENS | STAIRS | MOULDINGS

ACKNOWLEDGEMENT
 Ord #: 481625-0
 Sell: 08/Pick: 02
 Route: SS56
 Page: 2 of 183
 Order: 09/28/21
 Sched: 12/29/21
 Endt By: BGOL
 Printed
 Date: 01/04/22
 Time: 08:12 AM

To: CASH08
 ABRM CARPENTRY
 44 CUSHING AVE
 MA 02151
 (617) 257-4637

Ship To:
 TERESA SCOTT
 20 DAVID G MUGAR WAY
 APPLIED MOULDING
 BOSTON MA 02101

Ordered by: JON RODRIGUES		In: BILL GOLLNER					
Your Order: ABRM CARPENTRY		Out: BILL GOLLNER					
Description	Quantity	U/M	Shipped	Back Ordered	Unit Price	Net Extended	Line #
PREHUNG, P&FJ FRAMESAVER SR 6.25" BRONZE W/S. INSWING SILL SAPELE 1-11/16" X 9-1/4" (1/4" INT HORNS), HARDWARE PREPS - HINGES: PREP & SUPPLY HINGES. (4) BALDWIN 5X5 BB SQ CRN BRASS (US3) W/BALL TIPS. MORTISE LOCK POCKET & EDGE ONLY - NO FACE BORES. DOOR EDGE PREP: STANDARD 1-1/4" X 8" X 4-1/2", - BALDWIN 6020, STRIKE PREP: ASA STRIKE (1-1/4" X 4-7/8"), SWEEP: BROWN VINYL SWEEP, MAIL SLOT: PREP ONLY, NO CASING. 1/4" INT. SILL HORNS, WRAP UNIT. PER BILL G 10/25 MAIL SLOT GOES IN THE LOCK RAIL AND THE SIZE IS 11" X 2" PRE-FINISHED BY FORTRESS, PAINT BLACK EXTERIOR/PRIMED INTERIOR, CLEAR COAT SILL.							
EXCLUSIONS: SHOP DRAWING, INTERIOR/EXTERIOR TRIM, MACHINING, ALL HARDWARE AND INSTALLATION.						0006.00	

Thank You For Your Business!

Thank You For Your Business!