



Fort Point Associates, Inc.

Urban Planning Environmental Consulting Project Permitting

A TETRA TECH COMPANY

March 1, 2022

Nick Moreno
Boston Conservation Commission
City Hall Plaza, Room 709
Boston, MA 02201

RE: DEP File No: 006-0912 Request for Certificate of Compliance
Water Recirculation System and Electrical Conduit Phase III Construction
One Gillette Park, Boston

Dear Mr. Moreno,

On behalf of The Gillette Company, LLC, please find enclosed a Request for Certificate of Compliance for the completed project at One Gillette Park, Boston, located along the Fort Point Channel. This request is for the Phase III Construction, including underground piping for the circulating water system and the electrical conduits for power, controls, communication, and fire alarm cables and raceway that the Commission approved in October 2001 and was completed in November 2003. All the improvements have been completed in accordance with the submitted plans as expressed in the enclosed engineer's compliance letter.

If you have any questions or concerns, or need additional information, please contact me at (617) 357-7044 x205.

Sincerely,

Katie Moore
Senior Environmental Planner

Cc: Richard F. Tobin, PE, GEI
Alan Sheard, The Gillette Company, LLC
John Logg, The Gillette Company, LLC
Christopher H. Milton, Esq., Greenberg Traurig LLP

Encl: WPA Form 8A: Request for Certificate of Compliance (006-0912)
Compliance Statement, Richard F. Tobin, PE, GEI, February 7, 2022
Order of Conditions, 006-0912, October 15, 2001
Compiled Utility Plan, Feldman Geospatial, November 11, 2021
Abutters List
Certificate of Translation
Affidavit of Service
Abutter Notifications



WPA Form 8A – Request for Certificate of Compliance

Massachusetts Wetlands Protection Act M.G.L. c. 131, §40

Provided by DEP

A. Project Information

Important:

When filling out forms on the computer, use only the tab key to move your cursor - do not use the return key.



Upon completion of the work authorized in an Order of Conditions, the property owner must request a Certificate of Compliance from the issuing authority stating that the work or portion of the work has been satisfactorily completed.

1. This request is being made by:

The Gillette Company, LLC

Name

One Gillette Park

Mailing Address

Boston

City/Town

MA

State

02127

Zip Code

617-463-3000

Phone Number

2. This request is in reference to work regulated by a final Order of Conditions issued to:

The Gillette Company

Applicant

October 15, 2001

Dated

006-0912

DEP File Number

3. The project site is located at:

One Gillette Park

Street Address

Boston

City/Town

Assessors Map/Plat Number

Parcel/Lot Number

4. The final Order of Conditions was recorded at the Registry of Deeds for:

Property Owner (if different)

Suffolk

County

27257

Book

089

Page

Certificate (if registered land)

5. This request is for certification that (check one):

the work regulated by the above-referenced Order of Conditions has been satisfactorily completed.

the following portions of the work regulated by the above-referenced Order of Conditions have been satisfactorily completed (use additional paper if necessary).

the above-referenced Order of Conditions has lapsed and is therefore no longer valid, and the work regulated by it was never started.



WPA Form 8A – Request for Certificate of Compliance

Massachusetts Wetlands Protection Act M.G.L. c. 131, §40

Provided by DEP

A. Project Information (cont.)

6. Did the Order of Conditions for this project, or the portion of the project subject to this request, contain an approval of any plans stamped by a registered professional engineer, architect, landscape architect, or land surveyor?

Yes

If yes, attach a written statement by such a professional certifying substantial compliance with the plans and describing what deviation, if any, exists from the plans approved in the Order.

No

B. Submittal Requirements

Requests for Certificates of Compliance should be directed to the issuing authority that issued the final Order of Conditions (OOC). If the project received an OOC from the Conservation Commission, submit this request to that Commission. If the project was issued a Superseding Order of Conditions or was the subject of an Adjudicatory Hearing Final Decision, submit this request to the appropriate DEP Regional Office (see <http://www.mass.gov/eea/agencies/massdep/about/contacts/find-the-massdep-regional-office-for-your-city-or-town.html>).



Consulting
Engineers and
Scientists

February 24, 2022
Project 2104842

VIA EMAIL: logg.jl@pg.com

Mr. John L. Logg
SBMC Campus Program Manager
The Gillette Company LLC
Building 1Y, Mail Stop 1Y-020
One Gillette Park
Boston, MA 02027-1096

Dear Mr. Logg:

**Re: Circulating Water System Phase III Water Circulation System
and Electrical Conduit Construction
Gillette South Boston Manufacturing Center
Boston, Massachusetts
DEP File No. 006-0912**

I am a Professional Engineer licensed to practice in the Commonwealth of Massachusetts. I am associated with the firm GEI Consultants, Inc., and in that capacity, I have been providing services to The Gillette Company LLC and its predecessor entities since 1995.

The purpose of this letter is to clarify for the record certain matters relating to Orders of Conditions issued by the Boston Conservation Commission that have been recorded with the Suffolk County Register of Deeds.

The construction of the Phase III Relocation of the Water Recirculation System and electrical conduits for power, controls, communication and fire alarm cables and raceway at One Gillette Park, which was associated with DEP File No. 006-0912, was authorized by the Boston Conservation Commission in an Order of Conditions issued on October 15, 2001.

GEI Consultants, Inc. was associated with the design and construction of these facilities and observed much of their construction. The completed work is documented in record drawings prepared by the Stone and Webster Engineering Corporation, the designer and construction manager for the work. To the best of my knowledge, these structures were constructed in substantial accordance with the authorized plans. The existing conditions are documented in a 2021 record drawing prepared by Feldman Geospatial (attached).

If you have any questions, please feel free to contact me at 781-721-4084 or via email at rtobin@geiconsultants.com.

Sincerely,

GEI CONSULTANTS, INC.



Richard F. Tobin, P.E.
Senior Project Manager



RFT:jam

Attachment

c: Katie Moore, Fort Point Associates, Inc.
Alan Sheard, The Gillette Company LLC
Chris Milton, Esq., Greenberg Traurig



27257 009
 Massachusetts Department of Environmental Protection
 Bureau of Resource Protection - Wetlands
WPA Form 5 - Order of Conditions
 Massachusetts Wetlands Protection Act M.G.L. c. 131, §40

434 DEP File Number:
 006-0912
 Provided by DEP

A. General Information

Important:
 When filling out forms on the computer, use only the tab key to move your cursor - do not use the return key.



From:

Boston
 Conservation Commission

This issuance is for (check one):

- Order of Conditions
 Amended Order of Conditions

To: Applicant:

The Gillette Company
 Name
 One Gillette Park
 Mailing Address
 Boston MA 02127
 City/Town State Zip Code

Property Owner (if different from applicant):

Name
 Mailing Address
 City/Town State Zip Code

1. Project Location:

One Gillette Park South Boston
 Street Address City/Town
 6
 Parcel/Lot Number

2. Property recorded at the Registry of Deeds for:

Suffolk 7559 301
 County Book Page

Certificate (if registered land)

3. Dates:

August 9, 2001 September 19, 2001 October 15, 2001
 Date Notice of Intent Filed Date Public Hearing Closed Date of Issuance

4. Final Approved Plans and Other Documents (attach additional plan references as needed):

Seawater Piping Phase III (Final)	8-21-2001
Title	Date
Inlake Relocation Project	6-21-2001
Title	Date
Title	Date

5. Final Plans and Documents Signed and Stamped by:

Richard W. Card and Brian A. Lawton
 Name

6. Total Fee:

(from Appendix B: Wetland Fee Transmittal Form)

Return to:
 Mr. Robert L. Snyder
 Stone & Webster, Inc
 100 Technology Center Drive
 Stoughton, MA 02072-4705

SUFFOLK REGISTRY OF DEEDS
 RECEIVED AT 4:11 PM
 2001 OCT 23 PM 3: 19
 ADRIAN DE WITTE RD 01915

15/10/01

27257 090



Massachusetts Department of Environmental Protection
Bureau of Resource Protection - Wetlands
WPA Form 5 - Order of Conditions
Massachusetts Wetlands Protection Act M.G.L. c. 131, §40

DEP File Number:
006-0912
Provided by DEP

B. Findings

Findings pursuant to the Massachusetts Wetlands Protection Act:

Following the review of the above-referenced Notice of Intent and based on the information provided in this application and presented at the public hearing, this Commission finds that the areas in which work is proposed is significant to the following interests of the Wetlands Protection Act. Check all that apply:

- Public Water Supply
- Land Containing Shellfish
- Prevention of Pollution
- Private Water Supply
- Fisheries
- Protection of Wildlife Habitat
- Groundwater Supply
- Storm Damage Prevention
- Flood Control

Furthermore, this Commission hereby finds the project, as proposed, is: (check one of the following boxes)

Approved subject to:

- the following conditions which are necessary, in accordance with the performance standards set forth in the wetlands regulations, to protect those interests checked above. This Commission orders that all work shall be performed in accordance with the Notice of Intent referenced above, the following General Conditions, and any other special conditions attached to this Order. To the extent that the following conditions modify or differ from the plans, specifications, or other proposals submitted with the Notice of Intent, these conditions shall control.

Denied because:

- the proposed work cannot be conditioned to meet the performance standards set forth in the wetland regulations to protect those interests checked above. Therefore, work on this project may not go forward unless and until a new Notice of Intent is submitted which provides measures which are adequate to protect these interests, and a final Order of Conditions is issued.
- the information submitted by the applicant is not sufficient to describe the site, the work, or the effect of the work on the interests identified in the Wetlands Protection Act. Therefore, work on this project may not go forward unless and until a revised Notice of Intent is submitted which provides sufficient information and includes measures which are adequate to protect the Act's interests, and a final Order of Conditions is issued. A description of the specific information which is lacking and why it is necessary is attached to this Order as per 310 CMR 10.05(6)(c).

General Conditions (only applicable to approved projects)

1. Failure to comply with all conditions stated herein, and with all related statutes and other regulatory measures, shall be deemed cause to revoke or modify this Order.
2. The Order does not grant any property rights or any exclusive privileges; it does not authorize any injury to private property or invasion of private rights.
3. This Order does not relieve the permittee or any other person of the necessity of complying with all other applicable federal, state, or local statutes, ordinances, bylaws, or regulations.



Massachusetts Department of Environmental Protection
Bureau of Resource Protection - Wetlands
WPA Form 5 - Order of Conditions
Massachusetts Wetlands Protection Act M.G.L. c. 131, §40

DEP File Number:

006-0912

Provided by DEP

B. Findings (cont.)

4. The work authorized hereunder shall be completed within three years from the date of this Order unless either of the following apply:
 - a. the work is a maintenance dredging project as provided for in the Act; or
 - b. the time for completion has been extended to a specified date more than three years, but less than five years, from the date of issuance. If this Order is intended to be valid for more than three years, the extension date and the special circumstances warranting the extended time period are set forth as a special condition in this Order.
5. This Order may be extended by the issuing authority for one or more periods of up to three years each upon application to the issuing authority at least 30 days prior to the expiration date of the Order.
6. Any fill used in connection with this project shall be clean fill. Any fill shall contain no trash, refuse, rubbish, or debris, including but not limited to lumber, bricks, plaster, wire, lath, paper, cardboard, pipe, tires, ashes, refrigerators, motor vehicles, or parts of any of the foregoing.
7. This Order is not final until all administrative appeal periods from this Order have elapsed, or if such an appeal has been taken, until all proceedings before the Department have been completed.
8. No work shall be undertaken until the Order has become final and then has been recorded in the Registry of Deeds or the Land Court for the district in which the land is located, within the chain of title of the affected property. In the case of recorded land, the Final Order shall also be noted in the Registry's Grantor Index under the name of the owner of the land upon which the proposed work is to be done. In the case of the registered land, the Final Order shall also be noted on the Land Court Certificate of Title of the owner of the land upon which the proposed work is done. The recording information shall be submitted to this Conservation Commission on the form at the end of this Order, which form must be stamped by the Registry of Deeds, prior to the commencement of work.
9. A sign shall be displayed at the site not less than two square feet or more than three square feet in size bearing the words,
 "Massachusetts Department of Environmental Protection" (or, "MA DEP")
 "File Number 006-0912."
10. Where the Department of Environmental Protection is requested to issue a Superseding Order, the Conservation Commission shall be a party to all agency proceedings and hearings before DEP.
11. Upon completion of the work described herein, the applicant shall submit a Request for Certificate of Compliance (WPA Form 8A) to the Conservation Commission.
12. The work shall conform to the plans and special conditions referenced in this order.
13. Any change to the plans identified in Condition #12 above shall require the applicant to inquire of the Conservation Commission in writing whether the change is significant enough to require the filing of a new Notice of Intent.
14. The Agent or members of the Conservation Commission and the Department of Environmental Protection shall have the right to enter and inspect the area subject to this Order at reasonable hours to evaluate compliance with the conditions stated in this Order, and may require the submittal of any data deemed necessary by the Conservation Commission or Department for that evaluation.



Massachusetts Department of Environmental Protection
Bureau of Resource Protection - Wetlands
WPA Form 5 - Order of Conditions
Massachusetts Wetlands Protection Act M.G.L. c. 131, §40

DEP File Number:
006-0912
Provided by DEP

B. Findings (cont.)

- 15. This Order of Conditions shall apply to any successor in interest or successor in control of the property subject to this Order and to any contractor or other person performing work conditioned by this Order.
- 16. Prior to the start of work, and if the project involves work adjacent to a Bordering Vegetated Wetland, the boundary of the wetland in the vicinity of the proposed work area shall be marked by wooden stakes or flagging. Once in place, the wetland boundary markers shall be maintained until a Certificate of Compliance has been issued by the Conservation Commission.
- 17. All sedimentation barriers shall be maintained in good repair until all disturbed areas have been fully stabilized with vegetation or other means. At no time shall sediments be deposited in a wetland or water body. During construction, the applicant or his/her designee shall inspect the erosion controls on a daily basis and shall remove accumulated sediments as needed. The applicant shall immediately control any erosion problems that occur at the site and shall also immediately notify the Conservation Commission, which reserves the right to require additional erosion and/or damage prevention controls it may deem necessary. Sedimentation barriers shall serve as the limit of work unless another limit of work line has been approved by this Order.

See Attachment A

Findings as to municipal bylaw or ordinance

Furthermore, the Boston hereby finds (check one that applies):
Conservation Commission

- that the proposed work cannot be conditioned to meet the standards set forth in a municipal ordinance or bylaw specifically:

Municipal Ordinance or Bylaw _____ Citation _____

Therefore, work on this project may not go forward unless and until a revised Notice of Intent is submitted which provides measures which are adequate to meet these standards, and a final Order of Conditions is issued.

- that the following additional conditions are necessary to comply with a municipal ordinance or bylaw, specifically:

Municipal Ordinance or Bylaw _____ Citation _____

The Commission orders that all work shall be performed in accordance with the said additional conditions and with the Notice of Intent referenced above. To the extent that the following conditions modify or differ from the plans, specifications, or other proposals submitted with the Notice of Intent, the conditions shall control.

Attachment A- Special Conditions (Gillette Co. - Water Intake Relocation Project, Phase III), Page 1 of 3.

18. The proponent is hereby instructed to review such conditions with all contractors and workers involved in on-site operations prior to any new construction. Any contractors and workers arriving after construction commences shall likewise be appraised of these conditions.

19. The proponent shall attach a copy of this Order to the contract documents associated with this project.

20. If at any time during the implementation of the project a fish kill or significant water quality problem occurs in the vicinity of the project, all site related activities impacting the water shall cease until the source of the problem is identified and adequate mitigating measures employed to the satisfaction of the Commission.

21. Where relevant, all facilities and equipment will be continually operated and maintained so as to comply with the conditions and the Act. The applicant, owner, successor or assigns shall be responsible for maintaining all on-site drainage structures and outfalls, assuring the lasting integrity of the surface cover on the site and site activities so as to prevent erosion, siltation, sedimentation, chemical contamination or other detrimental impact to the on-site and/or off-site resources areas. This condition shall be a maintenance condition, and shall not expire upon the issuance of a certificate of compliance.

22. A copy of this Order of Conditions, including all referenced documents and plans, and all other subsequent approvals and directives issued by the Boston Conservation Commission, shall be available for inspection at the work area.

23. The Commission reserves the right to impose additional conditions or require the submittal of additional information as necessary to protect the interests of the Act.

24. There shall be no discharge or spillage of fuel, oil, or any other pollutant from this project into the waters of Boston Harbor. Any equipment used in the resource area or buffer zone that uses fuel, oil or hydraulic fluid shall be inspected daily for leakage. Any equipment requiring repair shall be repaired outside of the resource area and the buffer zone.

25. The proponent and contractor shall develop a spill management plan for any hazardous materials that may be employed during work in the buffer zone or over the water. Specifically, the proponent should prepare to effectively deal with spillage of fuel or hydraulic fluids from equipment. A quick-absorbent material, such as "Speedy Dry" or equivalent, will be stored in a dry readily available area, and used in the event petroleum-based fluids are spilled or leaked. The spent material is then to be containerized and disposed of properly. An emergency fuel boom or absorbent pads shall be readily available in case any such spill threatens the water resources.

26. In advance of construction start-up on any section of this project, the applicant shall notify the Boston Conservation Commission and, at the request of the Conservation Commission, shall arrange an on-site conference of representatives of the Commission, the contractor, the project engineer and the applicant to ensure that all the conditions of this Order are understood. The Boston Conservation Commission shall be notified at least 48 hours in advance of the date upon which construction activities on the site are to proceed. All appropriate construction impact mitigation measures must be in place prior to initiation of steel piling operations.

27. The proponent shall clean the work area at the end of each workday to prevent wind deposition of fugitive dust and accumulation of debris in the buffer zone or in the water. Prior to construction startup, the applicant shall submit a dust control plan for Commission Staff approval.

28. Except when necessary for final fitting or precision cutting, no timber or construction materials shall be cut on or near the water. All sawdust and debris shall be collected and disposed of properly. No wood preservatives including, but not limited to, creosote and cuprinol shall be placed in the waters of Boston Harbor. The applicant shall not use creosote timber.

Attachment A- Special Conditions (Gillette Co. - Water Intake Relocation Project, Phase III), Page 2 of 3.

29. All land side project related materials shall be contained to prevent erosion into the water by using all practical precautions, including but not limited to placement of double staked hay bales and a silt fence to prevent erosion of these materials into the resource area. These barriers shall be inspected on a daily basis and maintained as necessary.

30. Should any item or material be lost, dropped, dumped, sunk, misplaced, or left behind, regardless of whether it is within or outside of the project limits, the proponent must seek Commission approval of any remediation action requiring substantial impact to resources.

31. All materials that are disposed shall be disposed in accordance with applicable federal, state, and local laws. The proponent shall be responsible for the removal of any project-related debris. Proof of proper disposal shall be provided in the form of copies of bills of lading, disposal receipts or manifests to Commission staff.

32. The applicant shall inform the Commission of any violation of this Order and any other project related spill or accident that may impact wetland resource areas as soon as possible and at least by the end of the business day, and shall take appropriate action to mitigate impacts from such spill or accident. The applicant or site supervisor shall immediately notify the City of any emergency by calling 635-4000.

33. Vehicles leaving the site shall be thoroughly cleaned/washed to avoid tracking of material on to the public way.

34. Trucks entering and leaving the site shall have their loads completely covered in compliance with M.G.L. Chapter 85 § 36.

35. The Boston Conservation Commission has jurisdiction and shall maintain jurisdiction over all construction period erosion and sedimentation control practices provided that discharges, including stormwater, authorized by an NPDES permit, if applicable, shall be subject to the terms of the NPDES permit which is incorporated herein by reference pursuant to 310 CMR 10.03 (4). The applicant shall submit the NPDES permit, if applicable, and any water quality certificate relative thereto shall become part of this Order of Conditions. If a conflict arises between requirements of this Order and the requirements of the NPDES permit, the applicant shall request an amendment of this Order of Conditions to review the condition causing the conflict.

36. There shall be no overnight stockpiling or storage of construction material including unconsolidated material, piles, debris, petroleum products or hydraulic fluid within the 100-foot Buffer Zone or 100-year floodplain. No equipment with petroleum products or hydraulic fluids shall be stored overnight within the 100 foot buffer zone. This is a maintenance condition and shall not expire upon the issuance of a Certificate of Compliance. At the request of the applicant, Commission staff may authorize construction lay-down areas within the 100-foot buffer zone for the storage of equipment *during the construction period only*.

37. The proponent shall ensure the cleanliness of all catch basins on and adjacent to their project property. Catch basins shall be protected with hay bales and/or silt socks during the construction period. The proponent shall inspect and, as necessary, clean all catch basins at least weekly during construction and more frequently after a significant rain event. Upon completion of the project, this inspection and cleaning shall occur at least biannually; once between March 1st and May 1st and once between November 1st and November 31st of each year and more often, if needed. This condition shall be a maintenance condition, and shall not expire upon issuance of a Certificate of Compliance.

38. All sheet flow from where vehicles may drive or park shall be directed toward catch basins. Such basins and storm drains on site shall have oil and particle separators and meet Boston Water and Sewer Specifications.

39. Any surface drains on the project site shall have a permanent plaque within one foot of the structure that state's "Don't Dump Drains to Boston Harbor."

Attachment A- Special Conditions (Gillette Co. - Water Intake Relocation Project, Phase III, Page 3 of 3).

40. Contaminated soils/excavate shall be stored in containers to prevent migration into catch basins and covered to prevent fugitive dust conditions. The applicant must submit results of spoils test data and manifests for the disposal of contaminated material to Commission staff.

41. All areas disturbed during construction shall be stabilized as soon as possible upon completion of construction.

42. If applicable, the Applicant shall submit the Water Quality Certificate relative to the U.S. Army Corps of Engineers Section 10/404 permit to the Conservation Commission for final approval. The terms of the Water Quality Certificate shall be made part of this Order of Conditions. In no case shall they exempt the proponent from any other condition of this Order. If a conflict arises between requirements of this Order and the requirements of the Water Quality Certificate the applicant shall request an amendment of this Order of Conditions to review the condition causing the conflict.

43. The above mentioned form and all other submittals to the Boston Conservation Commission shall indicate the DEP File number 006-0212.

27257 096



Massachusetts Department of Environmental Protection
Bureau of Resource Protection - Wellands
WPA Form 5 - Order of Conditions
Massachusetts Wellands Protection Act M.G.L. c. 131, §40

DEP File Number:
006-0912
Provided by DEP

B. Findings (cont.)

Additional conditions relating to municipal ordinance or bylaw:

This Order is valid for three years, unless otherwise specified as a special condition pursuant to General Conditions #4, from the date of issuance. expires October 15, 2004

Date

This Order must be signed by a majority of the Conservation Commission. The Order must be mailed by certified mail (return receipt requested) or hand delivered to the applicant. A copy also must be mailed or hand delivered at the same time to the appropriate Department of Environmental Protection Regional Office (see Appendix A) and the property owner (if different from applicant).

Signatures:

Charles Button _____
[Signature] _____
[Signature] _____
[Signature] _____

On 1972 Day _____ of September 2001 Month and Year

before me personally appeared

Charles Button

to me known to be the person described in and who executed the foregoing instrument and acknowledged that he/she executed the same as his/her free act and deed.

[Signature] _____
Notary Public My Commission Expires 12/05/05

This Order is issued to the applicant as follows:

by hand delivery on by certified mail, return receipt requested, on

_____ Date October 15, 2001 Date

27257 097



Massachusetts Department of Environmental Protection
Bureau of Resource Protection - Wetlands
WPA Form 5 – Order of Conditions
Massachusetts Wetlands Protection Act M.G.L. c. 131, §40

DEP File Number:
006-0912
Provided by DEP

C. Appeals

The applicant, the owner, any person aggrieved by this Order, any owner of land abutting the land subject to this Order, or any ten residents of the city or town in which such land is located, are hereby notified of their right to request the appropriate DEP Regional Office to issue a Superseding Order of Conditions. The request must be made by certified mail or hand delivery to the Department, with the appropriate filing fee and a completed Appendix E: Request of Departmental Action Fee Transmittal Form, as provided in 310 CMR 10.03(7) within ten business days from the date of issuance of this Order. A copy of the request shall at the same time be sent by certified mail or hand delivery to the Conservation Commission and to the applicant, if he/she is not the appellant.

The request shall state clearly and concisely the objections to the Order which is being appealed and how the Order does not contribute to the protection of the interests identified in the Massachusetts Wetlands Protection Act, (M.G.L. c. 131, § 40) and is inconsistent with the wetlands regulations (310 CMR 10.00). To the extent that the Order is based on a municipal ordinance or bylaw, and not on the Massachusetts Wetlands Protection Act or regulations, the Department has no appellate jurisdiction.

D. Recording Information

This Order of Conditions must be recorded in the Registry of Deeds or the Land Court for the district in which the land is located, within the chain of title of the affected property. In the case of recorded land, the Final Order shall also be noted in the Registry's Grantor Index under the name of the owner of the land subject to the Order. In the case of registered land, this Order shall also be noted on the Land Court Certificate of Title of the owner of the land subject to the Order of Conditions. The recording information on Page 7 of Form 5 shall be submitted to the Conservation Commission listed below.

Boston
Conservation Commission

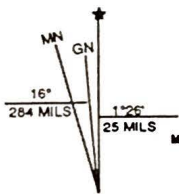

Scale 1:25 000



Base map is taken from U.S.G.S. Topographic
7.5 x 15 Minute Series of Boston South, MA, 1987.
Contour interval is 3 Meters.
Datum is National Geodetic Vertical Datum (NGVD)
Site location is approximately 42°21', 71°2'.

THE GILLETTE COMPANY
FACILITIES RELOCATION PROJECT

Vicinity Map

 Stone & Webster Engineering Corporation

- CONSTRUCTION ZONE (NOTE 18)
- 1) PROPOSED PIPING DISTRIBUTION, SELECTS AND SLABS
 - 2) TUNNEL - NO SLAB AND CURTAIN
 - 3) 27' CSO AND CURTAIN - NO SLAB AND SOUTH TO NORTH (NOTE 12)
 - 4) NORTH END - SLAB AND SUBWALL - 10' LENGTH, END SOUTH TO NORTH
 - 5) SOUTH END - SLAB AND SUBWALL - 10' LENGTH, END NORTH TO SOUTH

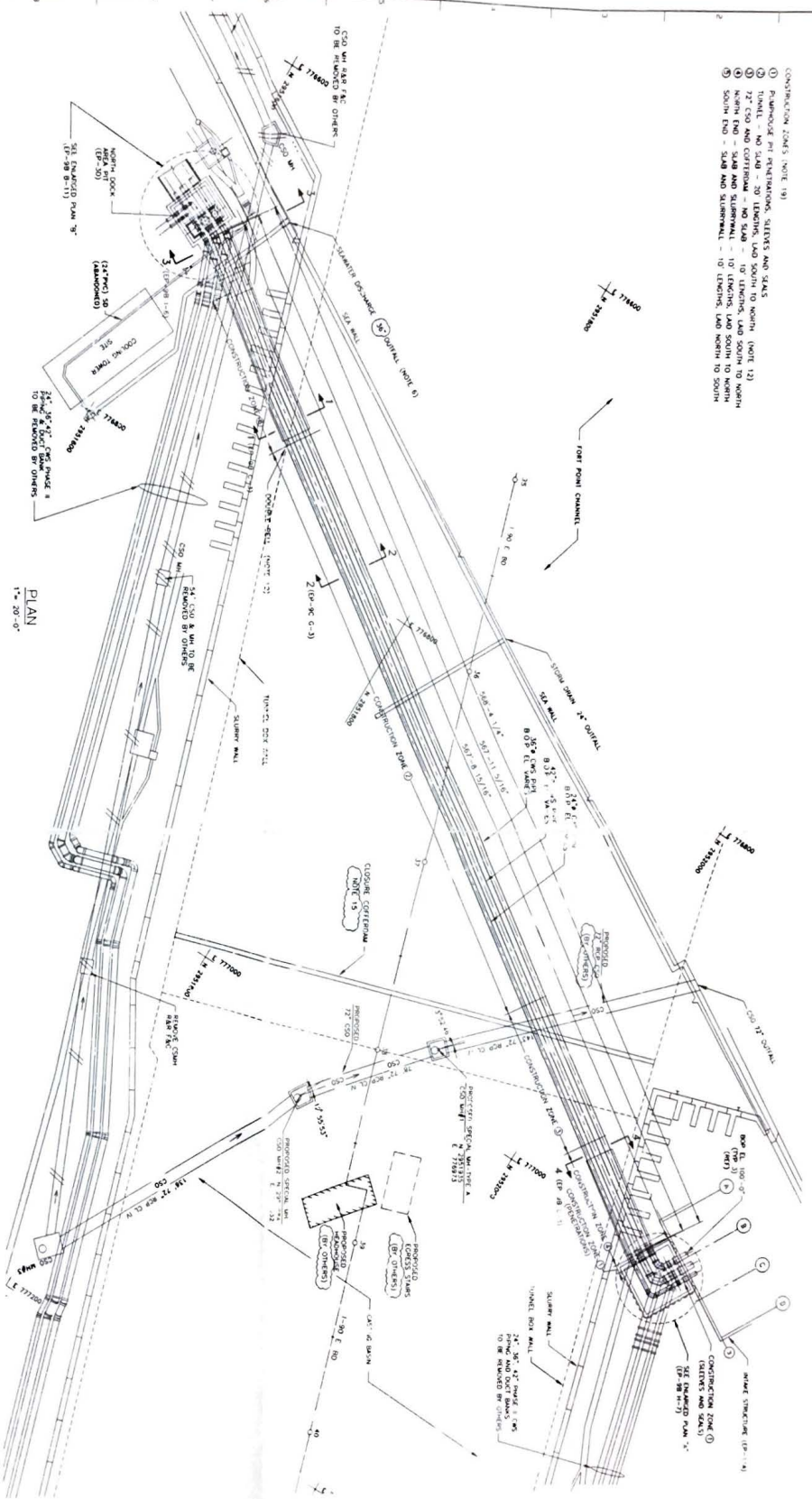

PLAN
1" = 20'-0"

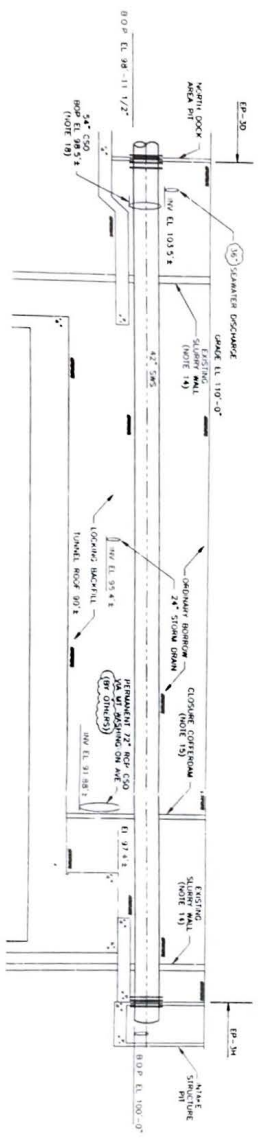

PROFILE
AT S.C.P. 4'-0\"/>

100% DESIGN

100% DESIGN

50% FOR COST ESTIMATE ONLY

CONCEPTUAL DESIGN

50% FOR COST ESTIMATE ONLY

NOTES
1. GENERAL NOTES AND SPECIFICATIONS



DATE	DESCRIPTION	BY	CHECKED
11/14/19	FINAL DESIGN	JL	JK
11/14/19	100% DESIGN	JL	JK
11/14/19	100% DESIGN	JL	JK
11/14/19	CONCEPTUAL DESIGN	JL	JK
11/14/19	50% FOR COST ESTIMATE ONLY	JL	JK

City of Atlanta
 DEPARTMENT OF WATER UTILITIES
 SEWERAGE TREATMENT PLANT
 PHASE III (FINAL)
 PLAN & PROFILE

- CONSTRUCTION ZONES (NOTE 1A)
- 1) FOUNDATIONS FOR PUMPSTATIONS, SLICES AND SHALES
 - 2) TUNNELS AND SLICES
 - 3) 72" CSO AND CONSTRUCTION ZONE (D)
 - 4) NORTH END - SLAB AND SUBSTRUCTURE - 10' LENGTH, AND SOUTH TO NORTH
 - 5) SOUTH END - SLAB AND SUBSTRUCTURE - 10' LENGTH, AND NORTH TO SOUTH

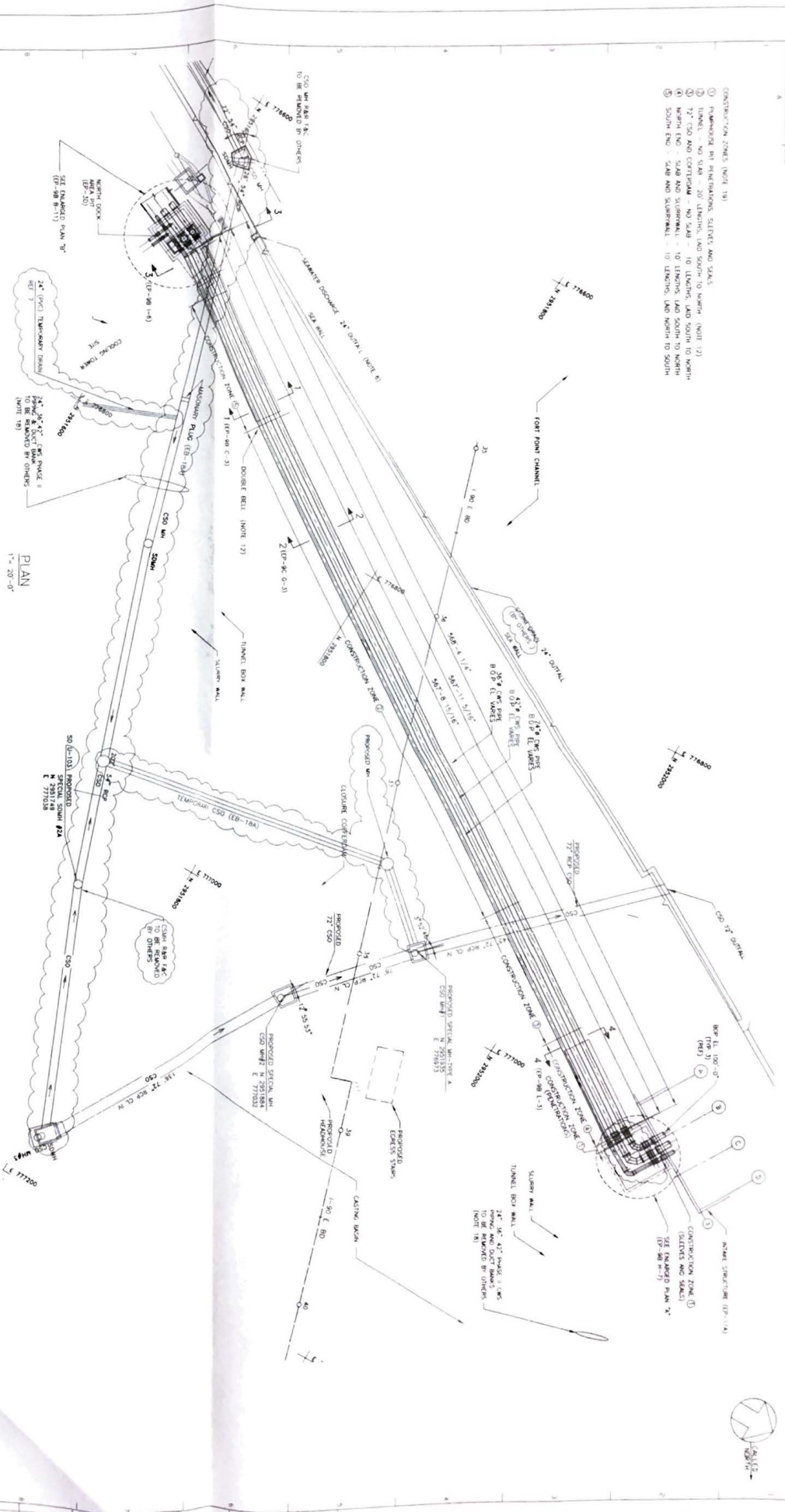

PLAN
1" = 20'-0"

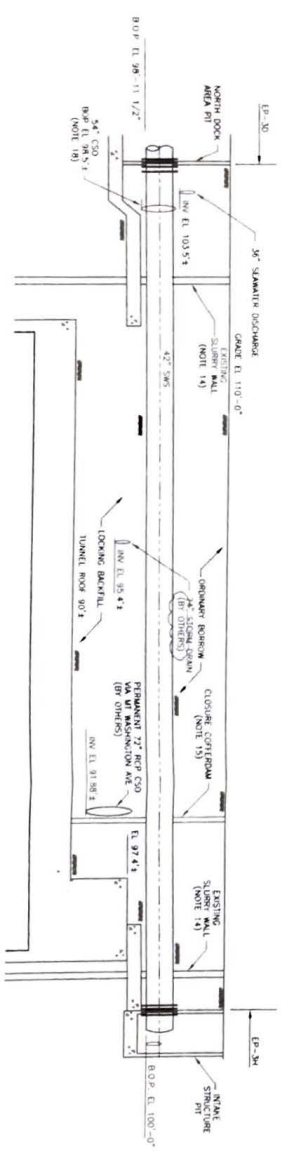

PROFILE
At 66.42' ELEV.
SCALE 1" = 50' VERTICAL
SCALE 1" = 80' HORIZONTAL

100% DESIGN 100% DESIGN 100% DESIGN 50% FOR COST ESTIMATE ONLY CONCEPTUAL DESIGN 50% FOR COST ESTIMATE ONLY



NOTES
1. GENERAL NOTES AND REFERENCES



PROJECT NO.	02276-EP-9A-5
PROJECT NAME	FACILITY RELOCATION PROJECT
PHASE	SEAWATER PILING PHASE III (FINAL) PLAN & PROFILE
DATE	11/14/2014
DESIGNED BY	...
CHECKED BY	...
APPROVED BY	...

RESP. ENG. 14, 11/14/2014
SCALE 1" = 50' VERTICAL
SCALE 1" = 80' HORIZONTAL

MHW ELEV. 9.42'
MLW ELEV. 0.00'
FLOOD PLAIN BOUNDARIES 14.8'

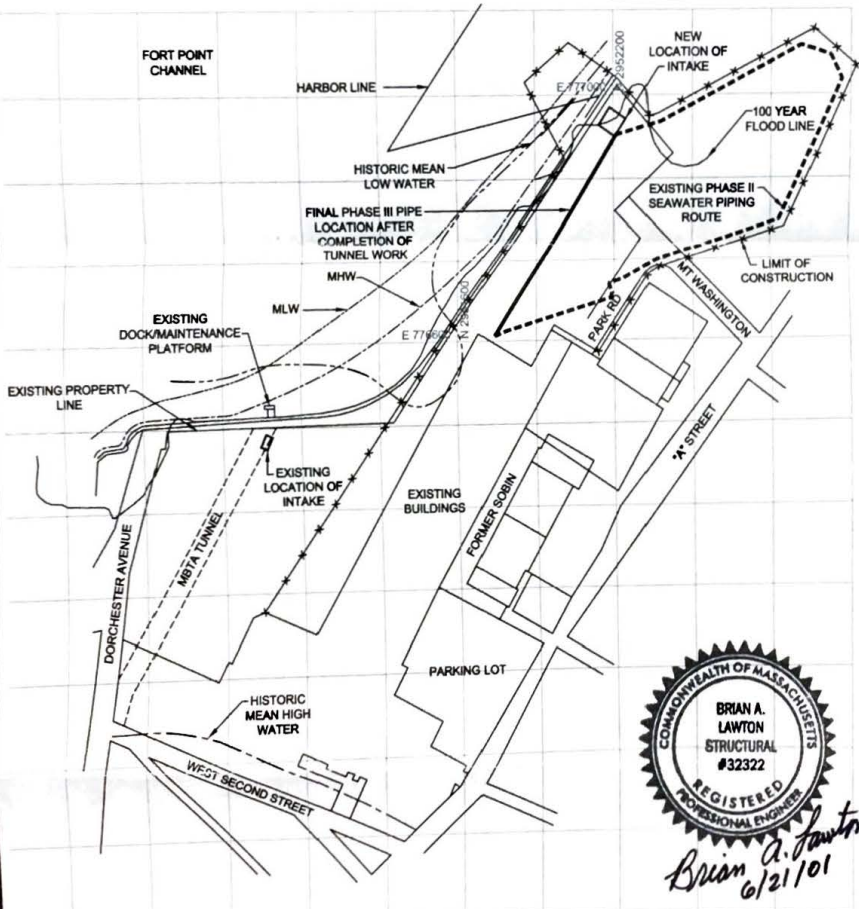

Brian A. Lawton
6/21/01

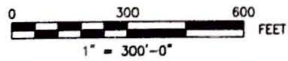

REVISED JUNE 21, 2001

PLAN ACCOMPANYING PETITION OF THE GILLETTE COMPANY TO RELOCATE, CONSTRUCT AND MAINTAIN A CIRCULATING WATER INTAKE & DOCK AT FORT POINT CHANNEL, BOSTON, MA.



INTAKE RELOCATION PROJECT
STONE & WEBSTER ENGINEERING CORPORATION
BOSTON, MASSACHUSETTS

SHEET 1 OF 5

MLW=0.00'

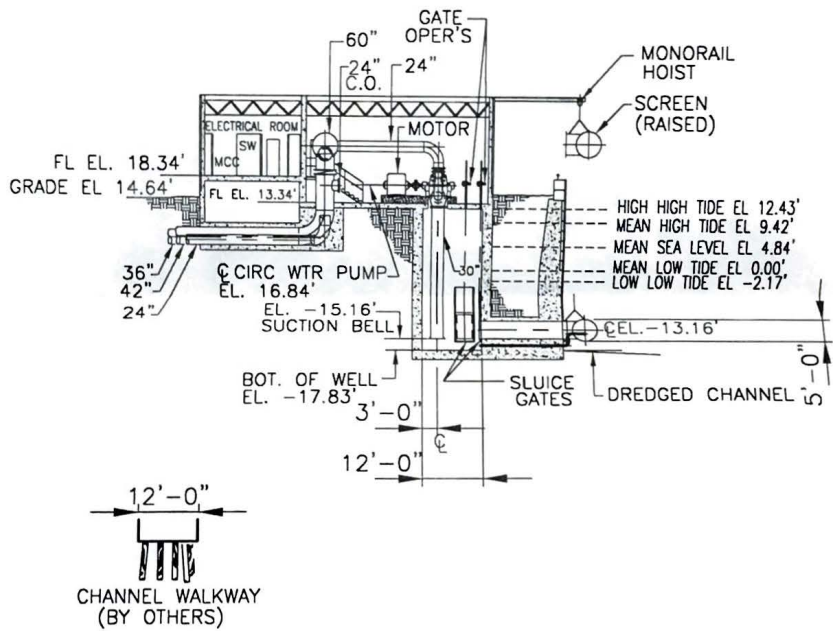

NEW INTAKE STRUCTURE



SCALE: 1"=25'

REVISED JUNE 21, 1994

CROSS SEC. ACCOMPANYING PETITION OF
THE GILLETTE COMPANY TO
RELOCATE, CONSTRUCT & MAINTAIN
A CIRCULATING WATER INTAKE & DOCK
AT FORT POINT CHANNEL, BOSTON MA

INTAKE RELOCATION PROJECT
STONE & WEBSTER ENGINEERING CORPORATION
SHEET 2 OF 5

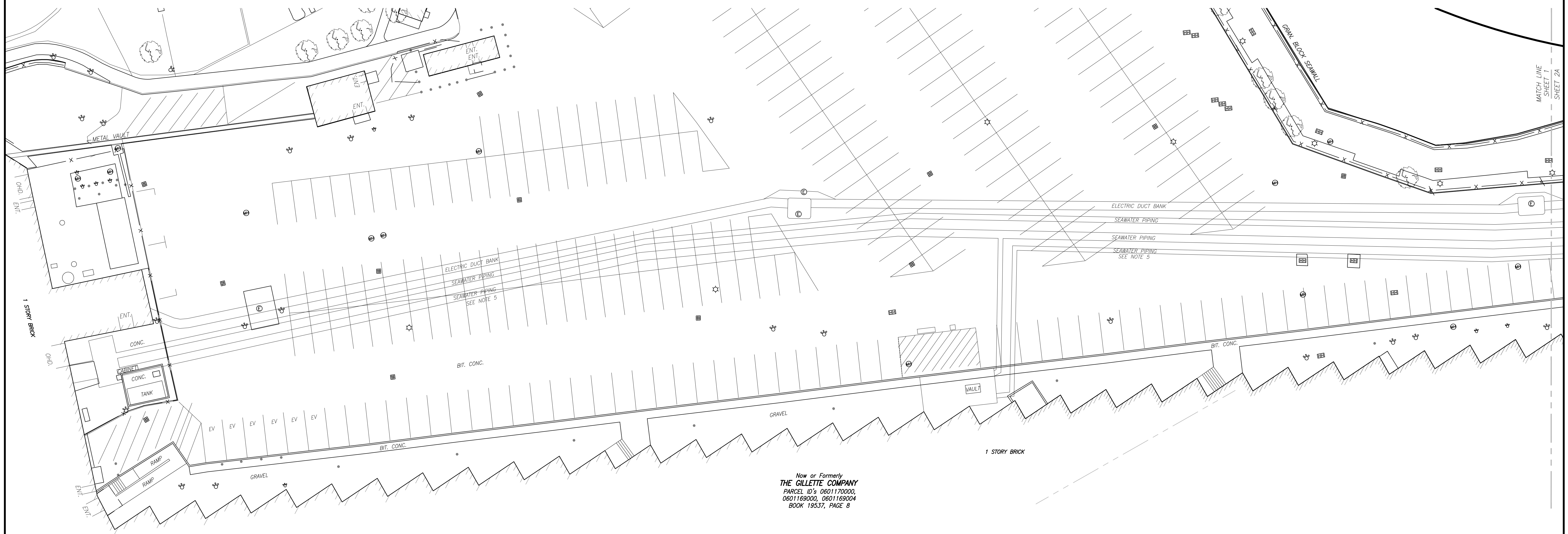

Now or Formerly
THE GILLETTE COMPANY
 PARCEL ID'S 0601170000,
 0601169000, 0601169004
 BOOK 19537, PAGE 8

- NOTES:**
- EXISTING CONDITIONS AS SHOWN HEREON IS SHOWN FROM COMPILATION OF ON THE GROUND SURVEY PERFORMED BY FELDMAN GEOSPATIAL AND AN AERIAL SURVEY PERFORMED BY BLUE SKY ON APRIL 20, 2021.
 - THIS PLAN WAS PREPARED WITHOUT THE BENEFIT OF A TITLE REPORT AND IS SUBJECT TO ANY FINDINGS SUCH A REPORT MIGHT DISCLOSE.
 - THIS DOCUMENT IS AN INSTRUMENT OF SERVICE OF FELDMAN LAND SURVEYORS ISSUED TO OUR CLIENT FOR PURPOSES RELATED DIRECTLY AND SOLELY TO FELDMAN LAND SURVEYORS' SCOPE OF SERVICES UNDER CONTRACT TO OUR CLIENT FOR THIS PROJECT. ANY USE OR REUSE OF THIS DOCUMENT FOR ANY REASON BY ANY PARTY FOR PURPOSES UNRELATED DIRECTLY AND SOLELY TO SAID CONTRACT SHALL BE AT THE USER'S SOLE AND EXCLUSIVE RISK AND LIABILITY, INCLUDING LIABILITY FOR VIOLATION OF COPYRIGHT LAWS, UNLESS WRITTEN CONSENT IS PROVIDED BY FELDMAN LAND SURVEYORS.
 - UNDERGROUND SEAWATER PIPING AND ELECTRIC DUCT BANKS ARE SHOWN FROM CERTAIN PLANS AS FOLLOWS SEAWATER PIPING PHASE III (FINAL) SECTIONS & DET'S, DATED 12/23/97, REVISED THROUGH 12/07/01, SEAWATER PIPING PHASE III (FINAL) PLAN & PROFILE, DATED 12/13/93, REVISED THROUGH 12/07/01, ELECTRICAL DUCTLINE PHASE III (FINAL) DATED 12/12/96, REVISED THROUGH 8/21/01, AND CIRCULATING WATER DUCTLINE PLAN SH.1, DATED 12/13/93, REVISED THROUGH 9/2/96, ALL PREPARED BY STONE & WEBSTER ENGINEERING CORP.
 - UTILITY INFORMATION SHOWN IS BASED ON BOTH A FIELD SURVEY AND PLANS OF RECORD. THE LOCATIONS OF UNDERGROUND PIPES AND CONDUITS HAVE BEEN DETERMINED FROM THE AFOREMENTIONED RECORD PLANS AND ARE APPROXIMATE ONLY. WE CANNOT ASSUME RESPONSIBILITY FOR DAMAGES INCURRED AS A RESULT OF UTILITIES THAT ARE OMITTED OR INACCURATELY SHOWN ON SAID RECORD PLANS, SINCE SUBSURFACE UTILITIES CANNOT BE VISIBLY VERIFIED. BEFORE PLANNING FUTURE CONNECTIONS, THE PROPER UTILITY ENGINEERING DEPARTMENT SHOULD BE CONSULTED AND THE ACTUAL LOCATION OF SUBSURFACE STRUCTURES SHOULD BE DETERMINED IN THE FIELD. CALL, TOLL FREE, THE DIS SAFE CALL CENTER AT 1-888-344-7233 SEVENTY-TWO HOURS PRIOR TO EXCAVATION.

LEGEND

- ⊙ MISCELLANEOUS MANHOLE
- ⊕ HYDRANT
- ⊖ MISCELLANEOUS SHUT OFF/GATE
- ⊞ CATCH BASIN
- ⊟ UTILITY CABINET
- ⊠ UTILITY POLE
- ⊡ LIGHT POLE
- ⊢ BOLLARD
- ⊣ SIGN
- ⊤ DISABLED PARKING SPACE
- ⊥ DECIDUOUS TREE
- BK BACK
- CONC CONCRETE
- (C) CALCULATED
- Δ DELTA ANGLE
- ENT ENTRANCE
- L ARC LENGTH
- LCC LAND COURT CASE
- LD LOADING DOCK
- OV OVER
- R RADIUS OR RIM ELEVATION
- (R) RECORD
- SQ. FT. SQUARE FEET
- X- METAL FENCE

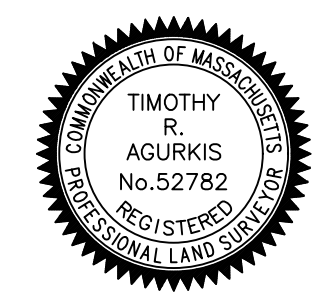

I CERTIFY THAT THIS PLAN IS BASED ON AN ACTUAL FIELD SURVEY AND THE LATEST PLANS AND DEEDS OF RECORD.

TIMOTHY R. AGURKIS, PLS (MA# 52782) DATE 11/11/2021
 TRA@FELDMANGEOSPATIAL.COM

COMPILED UTILITY PLAN
 "ELECTRICAL DUCTLINE" - "RELOCATED CIRC WATER SYSTEM"
 GILLETTE PARK
 BOSTON, MASS.

FELDMAN GEOSPATIAL JUNE 7, 2021
 152 HAMPDEN STREET PHONE: (617)357-9740
 BOSTON, MASS. 02119 www.feldmangeospacial.com

FELDMAN
 GEOSPATIAL

SCALE: 1:20_XREF

RESEARCH MAM	FIELD CHIEF	PROJ MGR MAM	APPROVED	SHEET NO. 1 OF 2
CALC MAM	CADD MAM	FIELD CHECKED	CRD FILE	JOB NO. 16143

FILENAME: S:\PROJECTS\16100a\16143\DWG\16143-AB-CONCOM.dwg



COVID-19 INFORMATION

For the latest updates, please visit our coronavirus (COVID-19) website:

[COVID-19 INFORMATION](#)

([HTTPS://WWW.BOSTON.GOV/NEWS/CORONAVIRUS-DISEASE-COVID-19-BOSTON](https://www.boston.gov/news/coronavirus-disease-covid-19-boston))

ABUTTER MAILING LIST GENERATOR

Search for an address or enter a parcel ID below.

ADDRESS SEARCH

PARCEL SEARCH

SEARCH

SELECTED PARCEL

0601170000 - undefined

Enter a buffer distance and a the mailing list csv will appear below.

BUFFER DISTANCE (FEET)

BUFFER PARCEL

[DOWNLOAD THE Mailing List CSV](#)

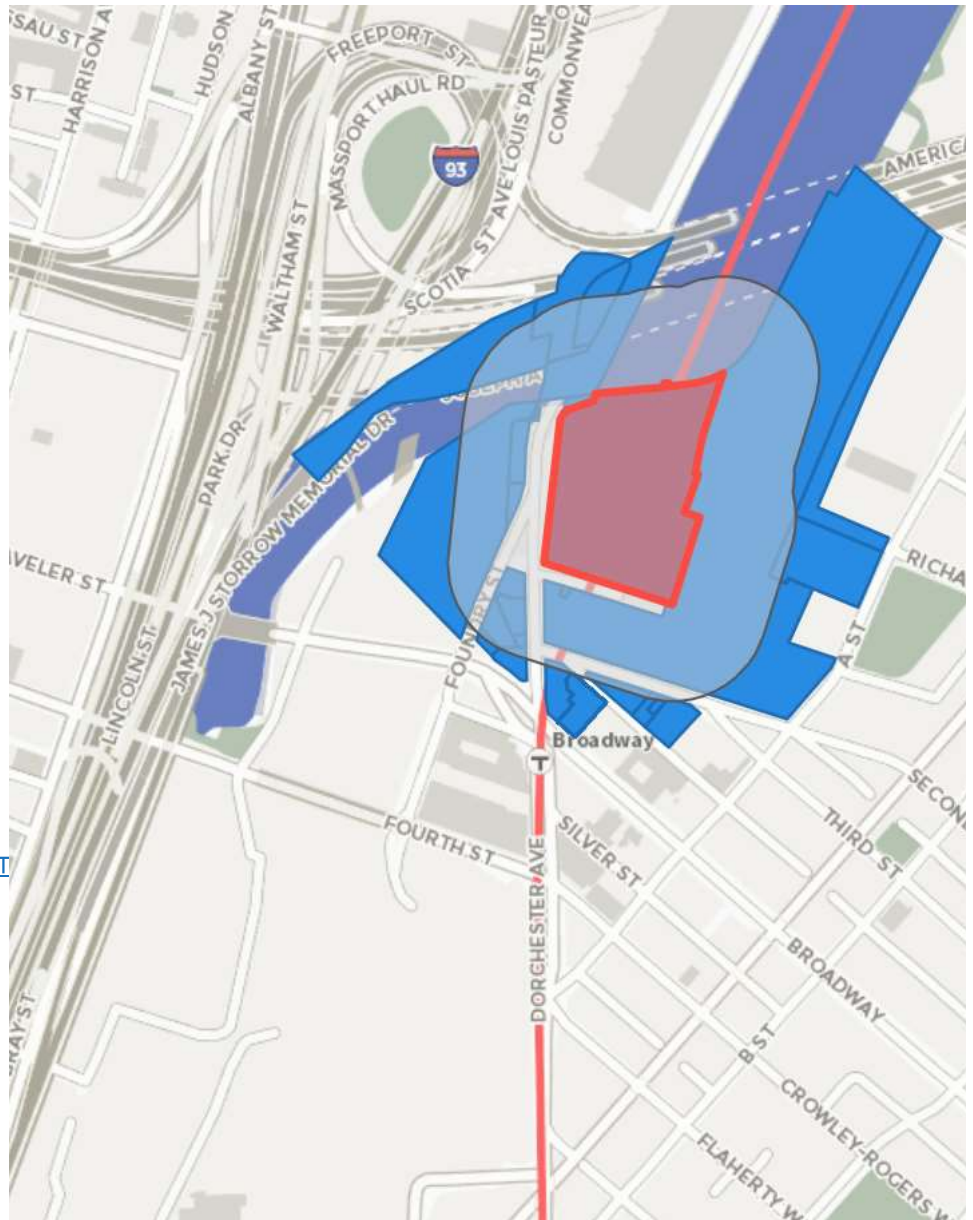

FULL_ADDRESS	CITY	ZIPCODE	OWNER	ADDRESSEE	MAIL_ADDRESS	MAIL_CS	STATE	MAIL_ZIPCODE
14 20 W BROADWAY 302	SOUTH BOSTON	02127	CPC CORNERSTONE DEVELOPMENT		14-20 W BROADWAY	SOUTH BOSTON	MA	02127
14 20 W BROADWAY 506	SOUTH BOSTON	02127	HOWERTON KENNETH A		-20 14 W BROADWAY, UNIT 506	SOUTH BOSTON	MA	02127
14 20 W BROADWAY 1001	SOUTH BOSTON	02127	MARSHALL MATTHEW T		-20 14 WEST BROADWAY, UNIT 1001	SOUTH BOSTON	MA	02127
14 20 W BROADWAY 901	SOUTH BOSTON	02127	CPC CORNERSTONE DEVELOPMENT		14-20 W BROADWAY	SOUTH BOSTON	MA	02127
14 20 W BROADWAY 801	SOUTH BOSTON	02127	CHEN NICHOLAS		-20 14 W BROADWAY, UNIT 801	SOUTH BOSTON	MA	02127
DORCHESTER AV	SOUTH BOSTON	02127	GILLETTE MANUFACTURING	C/O D.WALLS/PROCTOR & GAMBLE	PO BOX 599; ATTN: TAX DIVISION	CINCINNATI	OH	45201
14 20 W BROADWAY 406	SOUTH BOSTON	02127	BAYNES MARK		-20 14 W BROADWAY, UNIT 406	SOUTH BOSTON	MA	02127
14 20 W BROADWAY 603	SOUTH BOSTON	02127	GRONOSKY VESNA		14-20 W BROADWAY, UNIT 603	SOUTH BOSTON	MA	02127
FORT POINT CHANNEL	SOUTH BOSTON	02127	COMMONWEALTH OF MASS		FORT POINT CHANNEL	SOUTH BOSTON	MA	02127
DORCHESTER AV	BOSTON	02111	COMMONWEALTH OF MASS		DORCHESTER AV	BOSTON	MA	02111
14 20 W BROADWAY 602	SOUTH BOSTON	02127	BURIC BORIS		14 WEST BROADWAY, UNIT 602	SOUTH BOSTON	MA	02127
14 20 W BROADWAY 904	SOUTH BOSTON	02127	CUNNINGHAM JOSEPH W		156 PORTER STREET UNIT 427	E. BOSTON	MA	02128
14 20 W BROADWAY COMM 120	SOUTH BOSTON	02127	FRAZER 14 HOLDINGS LIMITED PARTNERSHIP	19 CRESTWOOD ROAD	C/O JOHN DRISCOLL	NORTH READING	MA	01964
49 W SECOND ST	SOUTH BOSTON	02127	ALESSANDRINI LEWIS A		149 TRAINCROFT NW	MEDFORD	MA	02155
DORCHESTER AV	BOSTON	02111	COMMONWEALTH OF MASS		DORCHESTER AV	BOSTON	MA	02111
14 20 W BROADWAY 705	SOUTH BOSTON	02127	BOSKEY PETER		-20 14 W BROADWAY, UNIT 705	SOUTH BOSTON	MA	02127
81 DORCHESTER AV	SOUTH BOSTON	02127	GILLETTE MANUFACTURING	C/O D. WALLS/PROCTOR & GAMBLE	PO BOX 599; ATTN: TAX DIVISION	CINCINNATI	OH	45201
77 DORCHESTER AV	SOUTH BOSTON	02127	GILLETTE MANUFACTURING	C/O D.WALLS/PROCTOR & GAMBLE	PO BOX 599; ATTN: TAX DIVISION	CINCINNATI	OH	45201
14 20 W BROADWAY 203	SOUTH BOSTON	02127	FRY SHARON		14 W BROADWAY, UNIT 203	SOUTH BOSTON	MA	02127
DORCHESTER AV	SOUTH BOSTON	02127	UNITED STATES POSTAL SERVICE	C/O REALTY ASSET MGT FACILITIES	4301 WILSON BLVD SUITE #300	ARLINGTON	VA	22203
14 20 W BROADWAY 502	SOUTH BOSTON	02127	FELDMAN ROBERT N	C/O ROBERT N FELDMAN	109 COMMONWEALTH AV #1	BOSTON	MA	02116
41 W SECOND ST	SOUTH BOSTON	02127	WEST SECOND AT ATHENS LLC MASS LLC		46 CRABTREE RD	SQUANTUM	MA	02171
14 W BROADWAY 402	SOUTH BOSTON	02127	NALLY DANIEL		14 W BROADWAY, UNIT 402	SOUTH BOSTON	MA	02127
14 20 W BROADWAY COMM 220	SOUTH BOSTON	02127	FRAZER 14 HOLDINGS LIMITED PARTNERSHIP	19 CRESTWOOD ROAD	C/O JOHN DRISCOLL	NORTH READING	MA	01964
ATHENS ST	SOUTH BOSTON	02127	ZERO ATHENS LLC		500 BOYLSTON ST 16THFLR	BOSTON	MA	02116
63 DORCHESTER AV	SOUTH BOSTON	02127	BANKMAN BRADLEY C TS	C/O BRADLEY C BANKMAN TS	63 DORCHESTER AVE	SOUTH BOSTON	MA	02127
14 20 W BROADWAY 606	SOUTH BOSTON	02127	GILLIGAN NICHOLAS		-20 14 W BROADWAY, UNIT 606	SOUTH BOSTON	MA	02127
FOUNDRY ST	SOUTH BOSTON	02127	MASS BAY TRANSP AUTH		DORCHESTER AVE	SOUTH BOSTON	MA	02127
14 20 W BROADWAY 802	SOUTH BOSTON	02127	LEITE BRIAN J		14 W BROADWAY, UNIT 802	SOUTH BOSTON	MA	02127
14 20 W BROADWAY 706	SOUTH BOSTON	02127	YU MING		14 WEST BROADWAY, UNIT 706	BOSTON	MA	02127
14 W BROADWAY 304	SOUTH BOSTON	02127	PAINTER JR JEFFERY L		14 W BROADWAY, UNIT 304	BOSTON	MA	02127
14 20 W BROADWAY 504	SOUTH BOSTON	02127	GUNNARSSON LIVING TRUST		14 W BROADWAY, UNIT 504	SOUTH BOSTON	MA	02127
14 20 W BROADWAY 403	SOUTH BOSTON	02127	OLD WEST TRUST	537 E 1ST ST #C	C/O MACH2 PROPERTY SOLUTIONS	SOUTH BOSTON	MA	02127
14 20 W BROADWAY 405	SOUTH BOSTON	02127	MURPHY BRITTANY		-20 14 W BROADWAY, UNIT 405	SOUTH BOSTON	MA	02127
DORCHESTER AV	SOUTH BOSTON	02127	UNITED STATES POSTAL SERVICE	C/O REALTY ASSES MGT FACILITIES	4301 WILSON BLVD SUITE #300	ARLINGTON	VA	22203
20 GILLETTE PK	BOSTON	02127	GILLETTE MANUFACTURING USA INC	C/O D WALLS/PROCTER & GAMLBE	PO BOX 599 ATTN: TAX DIVISION	CINCINNATI	OH	45201
DORCHESTER AV	SOUTH BOSTON	02127	UNITED STATES POSTAL SERVICE	C/O REALTY ASSET MGT FACILITIES	4301 WILSON BLVD SUITE #300	ARLINGTON	VA	22203
14 20 W BROADWAY 703	SOUTH BOSTON	02127	RUBINSTEIN HELEN		14 W BROADWAY, UNIT 703	SOUTH BOSTON	MA	02127
DORCHESTER AV	BOSTON	02127	MASS BAY TRANSP AUTH		DORCHESTER AVE	SOUTH BOSTON	MA	02127
14 20 W BROADWAY 902	SOUTH BOSTON	02127	ONORATO DAVID J		14 W BROADWAY, UNIT 902	SOUTH BOSTON	MA	02127
DORCHESTER AV	SOUTH BOSTON	02127	GILLETTE MANUFACTURING	C/O D. WALLS/ PROCTOR&GAMBLE	PO BOX 599; ATTN: TAX DIV	CINCINNATI	OH	45201
14 20 W BROADWAY 307	SOUTH BOSTON	02127	POGORSKI ELISSA		14 W BROADWAY, UNIT 307	SOUTH BOSTON	MA	02127
GILLETTE PK	BOSTON	02127	GILLETTE COMPANY	C/O PROCTOR & GAMBLE/D. WALL	PO BOX 599	SOUTH BOSTON	MA	02127
FOUNDRY ST	SOUTH BOSTON	02127	MASS BAY TRANSPNTN AUTH		FOUNDRY	SOUTH BOSTON	MA	02127
14 20 W BROADWAY 407	SOUTH BOSTON	02127	COLEMAN LAURA A		14 W BROADWAY, UNIT 407	BOSTON	MA	02127
14 20 W BROADWAY 702	SOUTH BOSTON	02127	CPC CORNERSTONE DEVELOPMENT		14-20 W BROADWAY	SOUTH BOSTON	MA	02127
14 20 W BROADWAY 604	SOUTH BOSTON	02127	CPC CORNERSTONE DEVELOPMENT		14-20 W BROADWAY	SOUTH BOSTON	MA	02127
69 DORCHESTER AV	SOUTH BOSTON	02127	GILLETTE MANUFACTURING	C/O D. WALLS/PROCTOR&GAMBLE	PO BOX 599; ATTN: TAX DIVISION	CINCINNATI	OH	45201
14 20 W BROADWAY 906	SOUTH BOSTON	02127	GELLER MICHAEL		-20 14 W BROADWAY, UNIT 906	SOUTH BOSTON	MA	02127
14 16 W BROADWAY	SOUTH BOSTON	02127	14 WEST CONDOMINIUM TRUST		546 E BROADWAY	SOUTH BOSTON	MA	02127
14 20 W BROADWAY 704	SOUTH BOSTON	02127	BOSKEY NOAH		-20 14 W BROADWAY, UNIT 704	SOUTH BOSTON	MA	02127
14 20 W BROADWAY 401	SOUTH BOSTON	02127	CPC CORNERSTONE DEVELOPMENT		14-20 W BROADWAY	SOUTH BOSTON	MA	02127
W SECOND ST	SOUTH BOSTON	02127	ALESSANDRINI LEWIS A TS		149 TRAINCROFT NW	MEDFORD	MA	02155
454 456 BROADWAY ST	SOUTH BOSTON	02127	GILLETTE MANUFACTURING	C/O D. WALLS/PROCTER&GAMBLE	PO BOX 599 - ATTN: TAX DIVISION	CINCINNATI	OH	45201
14 20 W BROADWAY 301	SOUTH BOSTON	02127	CPC CORNERSTONE DEVELOPMENT		14-20 W BROADWAY	SOUTH BOSTON	MA	02127
NEW DORCHESTER AV BRIDGE	BOSTON	02111	UNITED STATES POSTAL SERVICE		25-45 DORCHESTER AV	BOSTON	MA	02210
14 20 W BROADWAY 507	SOUTH BOSTON	02127	PARKER AMY C		-20 14 W BROADWAY, UNIT 507	SOUTH BOSTON	MA	02127
14 20 W BROADWAY 1002	SOUTH BOSTON	02127	BUTLER DOMINIC J	PO BOX 1308	17 WALTON HEATH DR	GRANTHAM	NH	03753
14 20 W BROADWAY 607	SOUTH BOSTON	02127	JUDD JEFFREY		-20 14 W BROADWAY, UNIT 607	SOUTH BOSTON	MA	02127
SOBIN PK	BOSTON	02210	THE GILLETTE COMPANY	C/O D WALLS/PROCTER & GAMBLE	PO BOX 599 - ATTN: TAX DIV	CINCINNATI	OH	45201
14 20 W BROADWAY 707	SOUTH BOSTON	02127	LEE CHRISTOPHER M		-20 14 W BROADWAY, UNIT 707	SOUTH BOSTON	MA	02127
SOBIN PK	BOSTON	02127	GILLETTE MANUFACTURING USA INC	C/O D WALLS/PROCTER & GAMBLE	PO BOX 599 ATTN: TAX DIVISION	CINCINNATI	OH	45201
14 20 W BROADWAY 305	SOUTH BOSTON	02127	SON YOON HWAN		-20 14 W BROADWAY, UNIT 305	SOUTH BOSTON	MA	02127
14 20 W BROADWAY 404	SOUTH BOSTON	02127	WELLER LESLEY ELIZABETH		-20 14 W BROADWAY, UNIT 404	SOUTH BOSTON	MA	02127
14 20 W BROADWAY 601	SOUTH BOSTON	02127	CPC CORNERSTONE DEVELOPMENT		14-20 W BROADWAY	SOUTH BOSTON	MA	02127
14 20 W BROADWAY 503	SOUTH BOSTON	02127	SILVA KYLE A		-20 14 W BROADWAY, UNIT 503	SOUTH BOSTON	MA	02127
14 20 W BROADWAY 701	SOUTH BOSTON	02127	CPC CORNERSTONE DEVELOPMENT		14-20 W BROADWAY	SOUTH BOSTON	MA	02127
14 20 W BROADWAY 903	SOUTH BOSTON	02127	FISH FAMILY SOUTHE LLC		-20 14 W BROADWAY, UNIT 903	SOUTH BOSTON	MA	02127
6 8 W BROADWAY	SOUTH BOSTON	02127	SIX WEST BROADWAY LLC		546 EAST BROADWAY	SOUTH BOSTON	MA	02127
14 20 W BROADWAY 501	SOUTH BOSTON	02127	CPC CORNERSTONE DEVELOPMENT		14-20 W BROADWAY	SOUTH BOSTON	MA	02127
14 20 W BROADWAY 306	SOUTH BOSTON	02127	BLOOMINGDALE MOLLY		14 W BROADWAY, UNIT 306	SOUTH BOSTON	MA	02127
14 20 W BROADWAY 505	SOUTH BOSTON	02127	BEDI SONU		-20 14 W BROADWAY, UNIT 505	SOUTH BOSTON	MA	02127
14 20 W BROADWAY 605	SOUTH BOSTON	02127	GILBERTI JARED		-20 14 W BROADWAY, UNIT 605	SOUTH BOSTON	MA	02127
14 20 W BROADWAY 204	SOUTH BOSTON	02127	TRUONG ANGELA		14 W BROADWAY, UNIT 204	SOUTH BOSTON	MA	02127
14 20 W BROADWAY 201	SOUTH BOSTON	02127	CPC CORNERSTONE DEVELOPMENT		14-20 W BROADWAY	SOUTH BOSTON	MA	02127
14 20 W BROADWAY 907	SOUTH BOSTON	02127	GAO WEI		-20 14 W BROADWAY, UNIT 907	SOUTH BOSTON	MA	02127
14 20 W BROADWAY 803	SOUTH BOSTON	02127	PAULINE M. LODGE 2018 REVOCABLE TRUST		14 W BROADWAY, UNIT 803	SOUTH BOSTON	MA	02127
14 20 W BROADWAY 303	SOUTH BOSTON	02127	HUI MING MIN		-20 14 W BROADWAY, UNIT 303	SOUTH BOSTON	MA	02127



BABEL NOTICE

English:

IMPORTANT! This document or application contains **important information** about your rights, responsibilities and/or benefits. It is crucial that you understand the information in this document and/or application, and we will provide the information in your preferred language at no cost to you. If you need them, please contact us at cc@boston.gov or 617-635-3850.

Spanish:

¡IMPORTANTE! Este documento o solicitud contiene **información importante** sobre sus derechos, responsabilidades y/o beneficios. Es fundamental que usted entienda la información contenida en este documento y/o solicitud, y le proporcionaremos la información en su idioma preferido sin costo alguno para usted. Si los necesita, póngase en contacto con nosotros en el correo electrónico cc@boston.gov o llamando al 617-635-3850.

Haitian Creole:

AVI ENPÒTAN! Dokiman oubyen aplikasyon sa genyen **enfòmasyon ki enpòtan** konsènan dwa, responsablite, ak/oswa benefis ou yo. Li enpòtan ke ou konprann enfòmasyon ki nan dokiman ak/oubyen aplikasyon sa, e n ap bay enfòmasyon an nan lang ou prefere a, san ou pa peye anyen. Si w bezwen yo, tanpri kontakte nou nan cc@boston.gov oswa 617-635-3850.

Traditional Chinese:

非常重要！這份文件或是申請表格包含關於您的權利，責任，和／或福利的重要信息。請您務必完全理解這份文件或申請表格的全部信息，這對我們來說十分重要。我們會免費給您提供翻譯服務。如果您有需要請聯系我們的郵箱 cc@boston.gov 電話# 617-635-3850..

Vietnamese:

QUAN TRỌNG! Tài liệu hoặc đơn yêu cầu này chứa **thông tin quan trọng** về các quyền, trách nhiệm và/hoặc lợi ích của bạn. Việc bạn hiểu rõ thông tin trong tài liệu và/hoặc đơn yêu cầu này rất quan trọng, và chúng tôi sẽ cung cấp thông tin bằng ngôn ngữ bạn muốn mà không tính phí. Nếu quý vị cần những dịch vụ này, vui lòng liên lạc với chúng tôi theo địa chỉ cc@boston.gov hoặc số điện thoại 617-635-3850.

Simplified Chinese:

非常重要！这份文件或是申请表格包含关于您的权利，责任，和／或福利的重要信息。请您务必完全理解这份文件或申请表格的全部信息，这对我们来说十分重要。我们会免费给您提供翻译服务。如果您有需要请联系我们的邮箱 cc@boston.gov 电话# 617-635-3850.

Cape Verdean Creole:

INPURTANTI! Es dukumentu ó aplikason ten **informason inpur tanti** sobri bu direitus, rasponsabilidadi i/ó benefisius. Ê krusial ki bu intendi informason na es dukumentu i/ó aplikason ó nu ta da informason na língua di bu preferênsia sen ninhun kustu pa bó. Si bu prisiza del, kontata-nu na cc@boston.gov ó 617-635-3850.

Arabic:

مهم! يحتوي هذا المستند أو التطبيق على معلومات مهمة حول حقوقك ومسؤولياتك أو فوائده. من الأهمية أن تفهم المعلومات الواردة في هذا المستند أو التطبيق. سوف نقدم المعلومات بلغتك المفضلة دون أي تكلفة عليك. إذا كنت في حاجة إليها، يرجى الاتصال بنا على cc@boston.gov أو 617-635-3850.

Russian:

ВАЖНО! В этом документе или заявлении содержится **важная информация** о ваших правах, обязанностях и/или льготах. Для нас очень важно, чтобы вы понимали приведенную в этом документе и/или заявлении информацию, и мы готовы бесплатно предоставить вам информацию на предпочитаемом вами языке. Если Вам они нужны, просьба связаться с нами по адресу электронной почты cc@boston.gov, либо по телефону 617-635-3850.

Portuguese:

IMPORTANTE! Este documento ou aplicativo contém **Informações importantes** sobre os seus direitos, responsabilidades e/ou benefícios. É importante que você compreenda as informações contidas neste documento e/ou aplicativo, e nós iremos fornecer as informações em seu idioma de preferência sem nenhum custo para você. Se precisar deles, fale conosco: cc@boston.gov ou 617-635-3850.

French:

IMPORTANT ! Ce document ou cette demande contient des **informations importantes** concernant vos droits, responsabilités et/ou avantages. Il est essentiel que vous compreniez les informations contenues dans ce document et/ou cette demande, que nous pouvons vous communiquer gratuitement dans la langue de votre choix. Si vous en avez besoin, veuillez nous contacter à cc@boston.gov ou au 617-635-3850.



CERTIFICATE OF TRANSLATION

I, Susana Carella, hereby certify that I am competent in both the Spanish and English languages, and that I translated the required information and read the attached document, Notification to Abutters Boston Conservation Commission into Spanish. And that is true and accurate to the best of my abilities.

Date: February 28, 2022

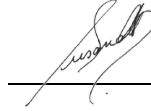

Susana Carella

27 Prescott Ave #1

Chelsea, MA 02150

+1(617) 851-3180



**AFFIDAVIT OF SERVICE
FOR ABUTTER NOTIFICATION**

**Under the Massachusetts Wetlands Protection Act
and Boston Wetlands Ordinance**

I, Erika Welch, hereby certify under pains and penalties of perjury that that at least one week prior to the public hearing, I gave notice to abutters in compliance with the second paragraph of Massachusetts General Laws Chapter 131, section 40, and the DEP Guide to Abutter Notification dated April 8, 1994, in connection with the following matter:

A Request for a Certificate of Compliance was filed under the Massachusetts Wetlands Protection Act and/or the Boston Wetlands Ordinance by The Gillette Company, LLC for underground piping for the circulating water system and the power, controls, communication and fire alarm cables and raceway associated with Phase III piping located at One Gillette Park, Boston, MA

The Abutter Notification For, the list of abutters to whom it was given, and their addresses are attached to this Affidavit of Service.

Erika Welch
Name

3/2/2022
Date



**NOTIFICATION TO ABUTTERS
BOSTON CONSERVATION COMMISSION**

In accordance with the Massachusetts Wetlands Protection Act, Massachusetts General Laws Chapter 131, Section 40, and the Boston Wetlands Ordinance, you are hereby notified as an abutter to a project filed with the Boston Conservation Commission.

A. _____ has filed a Certificate of Compliance (CoC) with the Boston Conservation Commission seeking permission to alter an Area Subject to Protection under the Wetlands Protection Act (General Laws Chapter 131, section 40) and Boston Wetlands Ordinance.

B. The address of the lot where the activity is proposed is _____.

C. The project involves _____.

D. Copies of the Notice of Intent may be obtained by contacting the Boston Conservation Commission at CC@boston.gov.

E. Copies of the CoC Filing may be obtained from _____ by contacting them at _____ between the hours of _____, _____.

F. In accordance with the Chapter 20 of the Acts of 2021, the public hearing will take place **virtually** at <https://zoom.us/j/6864582044>. If you are unable to access the internet, you can call 1-929-205-6099, enter Meeting ID 686 458 2044 # and use # as your participant ID.

G. Information regarding the date and time of the public hearing may be obtained from the **Boston Conservation Commission** by emailing CC@boston.gov or calling **(617) 635-3850** between the hours of **9 AM to 5 PM, Monday through Friday**.

NOTE: Notice of the public hearing, including its date, time, and place, will be published at least five (5) days in advance in the **Boston Herald**.

NOTE: Notice of the public hearing, including its date, time, and place, will be posted on www.boston.gov/public-notices and in Boston City Hall not less than forty-eight (48) hours in advance. If you would like to provide comments, you may attend the public hearing or send written comments to CC@boston.gov or Boston City Hall, Environment Department, Room 709, 1 City Hall Square, Boston, MA 02201

NOTE: If you would like to provide comments, you may attend the public hearing or send written comments to CC@boston.gov or Boston City Hall, Environment Department, Room 709, 1 City Hall Square, Boston, MA 02201

NOTE: You also may contact the Boston Conservation Commission or the Department of Environmental Protection Northeast Regional Office for more information about this application or the Wetlands Protection Act. To contact DEP, call: the Northeast Region: (978) 694-3200.

NOTE: If you plan to attend the public hearing and are in need of interpretation, please notify staff at CC@boston.gov by 12 PM the day before the hearing.



City of Boston
Environment



CITY of BOSTON
Conservation Commission

NOTIFICACIÓN A LOS COLINDANTES COMISIÓN DE CONSERVACIÓN DE BOSTON

De acuerdo con la Ley de Protección de los Humedales de Massachusetts, Capítulo 131 de las Leyes Generales de Massachusetts, Sección 40, y con la Ordenanza sobre los Humedales de Boston, por la presente se le notifica a usted en calidad de colindante de un proyecto presentado ante la Comisión de Conservación de Boston.

A. **The Gillette Co, LLC** ha presentado un Certificado de Conformidad (CoC) ante la Comisión de Conservación de Boston solicitando permiso para alterar un Área Sujeta a Protección según la Ley de Protección de Humedales (Leyes Generales Capítulo 131, sección 40) y la Ordenanza de Humedales de Boston.

B. La dirección del lote donde se propone la actividad en **1 Gillette Park, Boston, MA 02127**.

C. El proyecto consiste en **tuberías subterráneas para el sistema de circulación de agua y los controles de energía, comunicación y cables de alarma contra incendios y canalizaciones asociadas a la fase III de las tuberías.**

D. Pueden obtenerse copias de la notificación de intención poniéndose en contacto con la Comisión de Conservación de Boston en CC@boston.gov.

E. Pueden obtenerse copias de la presentación de la CoC en **Fort Point Associates, Inc** poniéndose en contacto con ellos al kmoore@fpa-inc.com o **617-357-7044 x205** entre las horas de **9 AM a 5 PM, lunes a viernes**.

F. De acuerdo con el Capítulo 20 de las Leyes de 2021, la audiencia pública tendrá lugar **virtualmente** en <https://zoom.us/j/6864582044>. Si no puede acceder al Internet, puede llamar al 1-929-205-6099, introducir el número de identificación de la reunión 686 458 2044 # y utilizar # como identificación de participante.

G. **La Comisión de Conservación de Boston** puede facilitarle información sobre la fecha y la hora de la audiencia pública enviando un correo electrónico a CC@boston.gov o llamando al **(617) 635-3850 en horario de 9 a 17 horas, de lunes a viernes**.

NOTA: El aviso de la audiencia pública, incluyendo su fecha, hora y lugar, se publicará con al menos cinco (5) días antes en el **Boston Herald**.

NOTA: El aviso de la audiencia pública, incluyendo su fecha, hora y lugar, se publicará en www.boston.gov/public-notices y en Boston City Hall con no menos de cuarenta y ocho (48) horas de antelación. Si desea formular observaciones, puede asistir a la audiencia pública o enviarlas por escrito a CC@boston.gov o Boston City Hall, Environment Department, Room 709, 1 City Hall Square, Boston, MA 02201

NOTA: Si desea hacer comentarios, puede asistir a la audiencia pública o enviarlos por escrito a CC@boston.gov o Boston City Hall, Environment Department, Room 709, 1 City Hall Square, Boston, MA 02201

NOTA: También puede ponerse en contacto con la Comisión de Conservación de Boston o con la Oficina Regional del Nordeste del Departamento de Protección del Medio Ambiente para obtener más información sobre esta solicitud o sobre la Ley de Protección de los Humedales. Para ponerse en contacto con el DEP, llame a: la Región Noreste: (978) 694-3200.

NOTA: Si tiene previsto asistir a la audiencia pública y necesita interpretación, notifíquelo al personal en CC@boston.gov antes de las 12 de la noche del día anterior a la audiencia





Fort Point Associates, Inc.

Urban Planning Environmental Consulting Project Permitting

A TETRA TECH COMPANY

March 4, 2022

Nick Moreno
Boston Conservation Commission
City Hall Plaza, Room 709
Boston, MA 02201

Re: DEP File No: 006-0912 Request for Certificate of Compliance Requested Information
Water Recirculation System and Electrical Conduit Phase III Construction
One Gillette Park, Boston

Dear Mr. Moreno:

On behalf of The Gillette Company, LLC, please find enclosed the requested information related to the above referenced Request for Certificate of Compliance.

If you have any questions, please contact me at (617) 357-7044 x205.

Sincerely,

Katie Moore
Senior Environmental Planner

Cc: Richard F. Tobin, PE, GEI
Alan Sheard, The Gillette Company, LLC
John Logg, The Gillette Company, LLC
Christopher H. Milton, Esq., Greenberg Traurig LLP

Encl.: Compliance Statement, Richard F. Tobin, PE, GEI, March 4, 2022
Compiled Utility Plan, Feldman Geospatial, November 11, 2021

DEP FILE No. 006-0912

COMPLIANCE STATEMENT



Consulting
Engineers and
Scientists

March 4, 2022
Project 2104842

VIA EMAIL: logg.jl@pg.com

Mr. John L. Logg
SBMC Campus Program Manager
The Gillette Company LLC
Building 1Y, Mail Stop 1Y-020
One Gillette Park
Boston, MA 02027-1096

Dear Mr. Logg:

**Re: Circulating Water System Phase III Water Circulation System
and Electrical Conduit Construction
Gillette South Boston Manufacturing Center
Boston, Massachusetts
DEP File No. 006-0912**

I am a Professional Engineer licensed to practice in the Commonwealth of Massachusetts. I am associated with the firm GEI Consultants, Inc., and in that capacity, I have been providing services to The Gillette Company LLC and its predecessor entities since 1995.

The purpose of this letter is to clarify for the record certain matters relating to Orders of Conditions issued by the Boston Conservation Commission that have been recorded with the Suffolk County Register of Deeds.

The construction of the Phase III Relocation of the Water Recirculation System and electrical conduits for power, controls, communication and fire alarm cables and raceway at One Gillette Park, which was associated with DEP File No. 006-0912, was authorized by the Boston Conservation Commission in an Order of Conditions issued on October 15, 2001.

GEI Consultants, Inc. was associated with the design and construction of these facilities and observed much of their construction. The completed work is documented in record drawings prepared by the Stone and Webster Engineering Corporation, the designer and construction manager for the work. To the best of my knowledge, these structures were constructed in substantial accordance with the authorized plans. The existing conditions are documented in a 2021 record drawing prepared by Feldman Geospatial (attached). These facilities are currently functioning as intended.

If you have any questions, please feel free to contact me at 781-721-4084 or via email at rtobin@geiconsultants.com.

Sincerely,

GEI CONSULTANTS, INC.



Richard F. Tobin, P.E.
Senior Project Manager



RFT:jam

Attachment

c: Katie Moore, Fort Point Associates, Inc.
Alan Sheard, The Gillette Company LLC
Chris Milton, Esq., Greenberg Traurig

DEP FILE No. 006-0912

COMPILED UTILITY PLAN

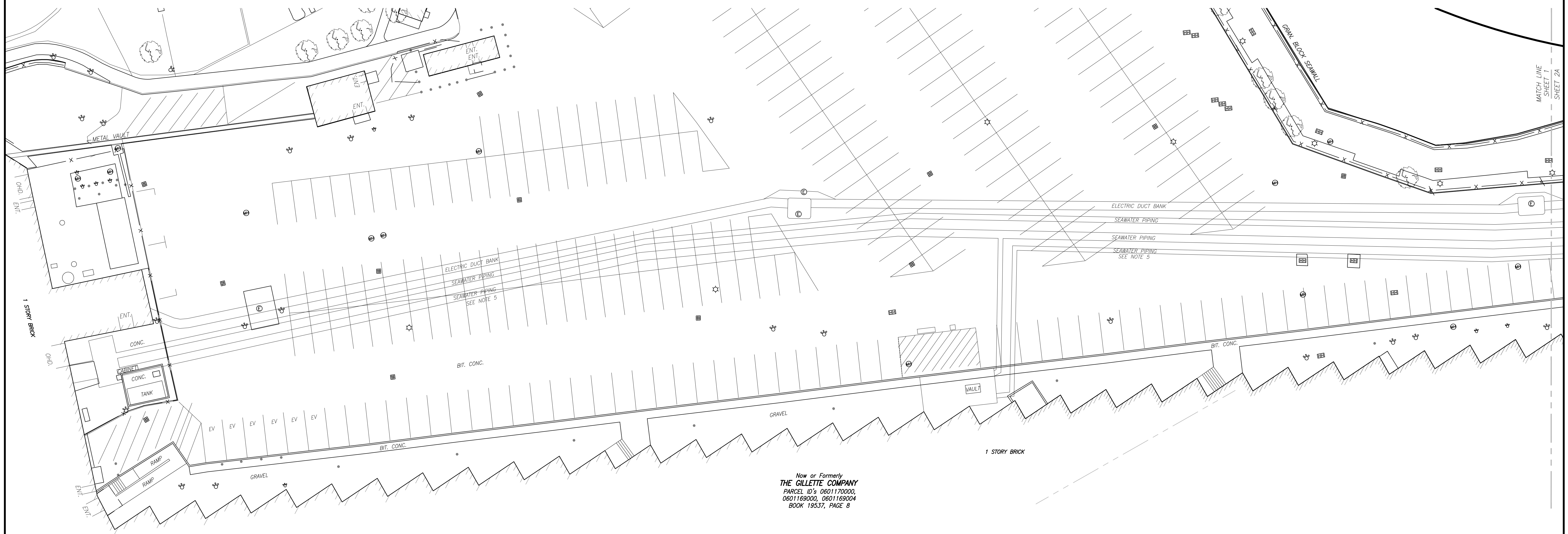

Now or Formerly
THE GILLETTE COMPANY
 PARCEL ID'S 0601170000,
 0601169000, 0601169004
 BOOK 19537, PAGE 8

- NOTES:**
- EXISTING CONDITIONS AS SHOWN HEREON IS SHOWN FROM COMPILATION OF ON THE GROUND SURVEY PERFORMED BY FELDMAN GEOSPATIAL AND AN AERIAL SURVEY PERFORMED BY BLUE SKY ON APRIL 20, 2021.
 - THIS PLAN WAS PREPARED WITHOUT THE BENEFIT OF A TITLE REPORT AND IS SUBJECT TO ANY FINDINGS SUCH A REPORT MIGHT DISCLOSE.
 - THIS DOCUMENT IS AN INSTRUMENT OF SERVICE OF FELDMAN LAND SURVEYORS ISSUED TO OUR CLIENT FOR PURPOSES RELATED DIRECTLY AND SOLELY TO FELDMAN LAND SURVEYORS' SCOPE OF SERVICES UNDER CONTRACT TO OUR CLIENT FOR THIS PROJECT. ANY USE OR REUSE OF THIS DOCUMENT FOR ANY REASON BY ANY PARTY FOR PURPOSES UNRELATED DIRECTLY AND SOLELY TO SAID CONTRACT SHALL BE AT THE USER'S SOLE AND EXCLUSIVE RISK AND LIABILITY, INCLUDING LIABILITY FOR VIOLATION OF COPYRIGHT LAWS, UNLESS WRITTEN CONSENT IS PROVIDED BY FELDMAN LAND SURVEYORS.
 - UNDERGROUND SEAWATER PIPING AND ELECTRIC DUCT BANKS ARE SHOWN FROM CERTAIN PLANS AS FOLLOWS SEAWATER PIPING PHASE III (FINAL) SECTIONS & DET'S, DATED 12/23/97, REVISED THROUGH 12/07/01, SEAWATER PIPING PHASE III (FINAL) PLAN & PROFILE, DATED 12/13/93, REVISED THROUGH 12/07/01, ELECTRICAL DUCTLINE PHASE III (FINAL) DATED 12/12/96, REVISED THROUGH 8/21/01, AND CIRCULATING WATER DUCTLINE PLAN SH.1, DATED 12/13/93, REVISED THROUGH 9/2/96, ALL PREPARED BY STONE & WEBSTER ENGINEERING CORP.
 - UTILITY INFORMATION SHOWN IS BASED ON BOTH A FIELD SURVEY AND PLANS OF RECORD. THE LOCATIONS OF UNDERGROUND PIPES AND CONDUITS HAVE BEEN DETERMINED FROM THE AFOREMENTIONED RECORD PLANS AND ARE APPROXIMATE ONLY. WE CANNOT ASSUME RESPONSIBILITY FOR DAMAGES INCURRED AS A RESULT OF UTILITIES THAT ARE OMITTED OR INACCURATELY SHOWN ON SAID RECORD PLANS, SINCE SUBSURFACE UTILITIES CANNOT BE VISIBLY VERIFIED. BEFORE PLANNING FUTURE CONNECTIONS, THE PROPER UTILITY ENGINEERING DEPARTMENT SHOULD BE CONSULTED AND THE ACTUAL LOCATION OF SUBSURFACE STRUCTURES SHOULD BE DETERMINED IN THE FIELD. CALL, TOLL FREE, THE DIS SAFE CALL CENTER AT 1-888-344-7233 SEVENTY-TWO HOURS PRIOR TO EXCAVATION.

LEGEND

- | | | | |
|---|-----------------------------|---------|-------------------------|
| ⊙ | MISCELLANEOUS MANHOLE | BK | BACK |
| ⊕ | HYDRANT | CONC | CONCRETE |
| ⊞ | MISCELLANEOUS SHUT OFF/GATE | (C) | CALCULATED |
| ⊠ | CATCH BASIN | Δ | DELTA ANGLE |
| ⊡ | UTILITY CABINET | ENT | ENTRANCE |
| ⊙ | UTILITY POLE | L | ARC LENGTH |
| ⊙ | LIGHT POLE | LCC | LAND COURT CASE |
| ⊙ | BOLLARD | LD | LOADING DOCK |
| ⊙ | SIGN | OV | OVER |
| ⊙ | DISABLED PARKING SPACE | R | RADIUS OR RIM ELEVATION |
| ⊙ | DECIDUOUS TREE | (R) | RECORD |
| | | SQ. FT. | SQUARE FEET |
| | | -X- | METAL FENCE |



I CERTIFY THAT THIS PLAN IS BASED ON AN ACTUAL FIELD SURVEY AND THE LATEST PLANS AND DEEDS OF RECORD.

TIMOTHY R. AGURKIS, PLS (MA# 52782) DATE 3/4/2022
 TACURKIS@FELDMANGEOD.COM

COMPILED UTILITY PLAN
 "ELECTRICAL DUCTLINE" - "RELOCATED CIRC WATER SYSTEM"
 GILLETTE PARK
 BOSTON, MASS.

FELDMAN GEOSPATIAL JUNE 7, 2021
 152 HAMPDEN STREET PHONE: (617)357-9740
 BOSTON, MASS. 02119 www.feldmangeospatial.com

FELDMAN
 GEOSPATIAL

SCALE: 1:20_XREF

RESEARCH MAM	FIELD CHIEF	PROJ MGR MAM	APPROVED	SHEET NO. 1 OF 2
CALC MAM	CADD MAM	FIELD CHECKED	CRD FILE	JOB NO. 16143

FILENAME: S:\PROJECTS\16100a\16143\DWG\16143-AB-CONCOM.dwg

