

BEFORE

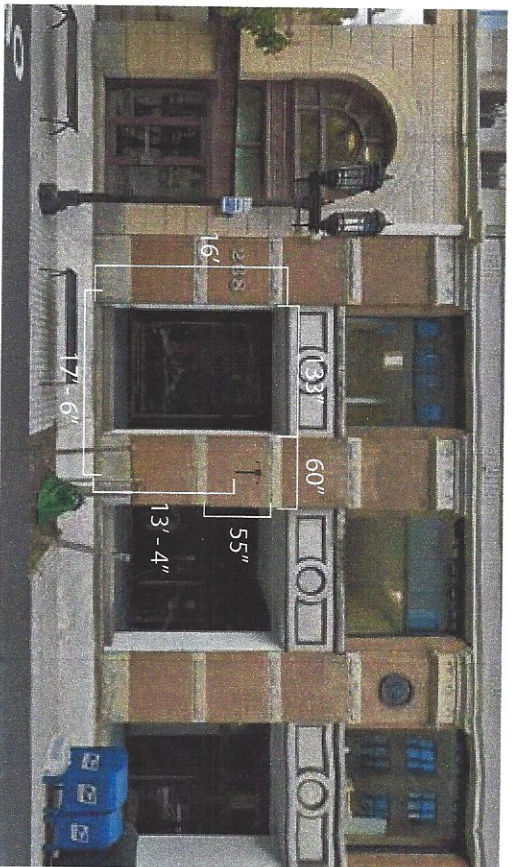

AFTER

C Channel Style
Light Bar

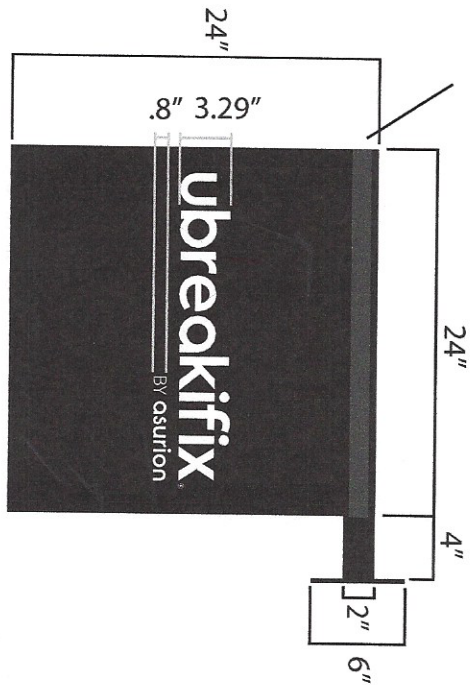

Vinyl letters

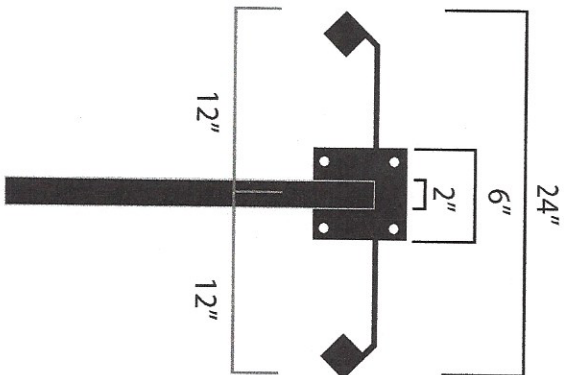

Front view:



Everbrite

DISCLAIMER: Renderings are for graphic purposes only and not intended for actual construction dimensions. For workload requirements, actual dimensions and mounting detail, please refer to engineering specifications and install drawings. These drawings and designs are the exclusive property of Everbrite LLC. Use of, or duplication in any manner without express written permission of Everbrite, LLC is prohibited.

Customer: UBREAKIFIX

Project No: 446632-4

Date: 7/20/21

Scale: NTS

Drawn By: DB

Description: 2' x 2' Blade Sign.

Location & Site No: 268 Summer St Site 102

Boston, MA

UBIF268MAADR

Revised:

CUSTOMER SIGNATURE

DATE

DATE

LANDLORD SIGNATURE

Customer Approval: Graphics and colors on file will be used unless otherwise specified by customer. Please review drawing carefully. By signing below, you agree to graphics as shown above, and to location of sign as shown. Please return signed copy back to Everbrite.

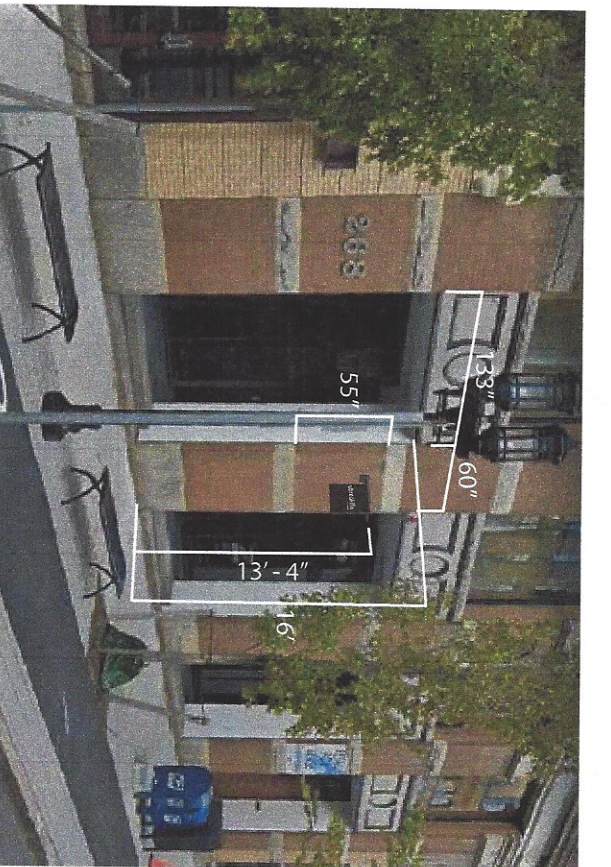
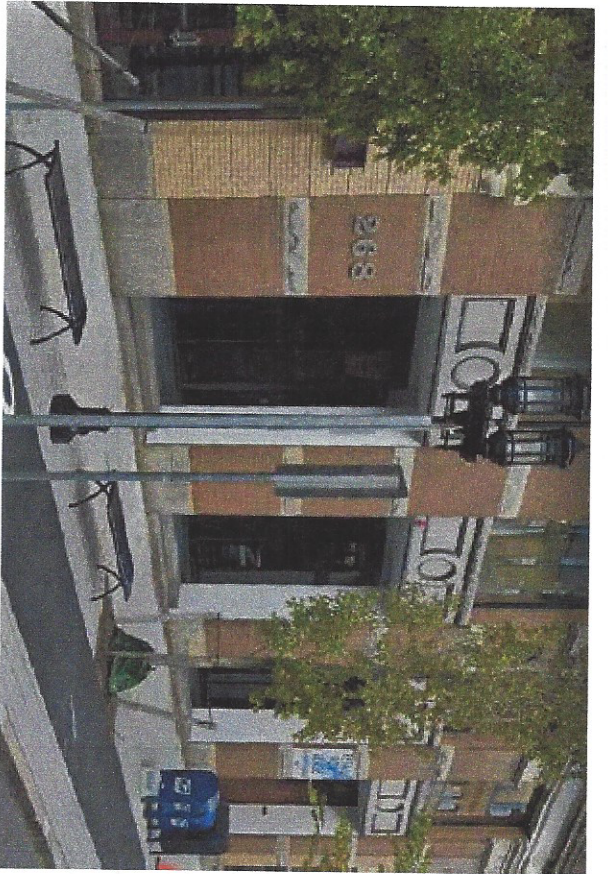

BEFORE

AFTER

C Channel Style
Light Bar

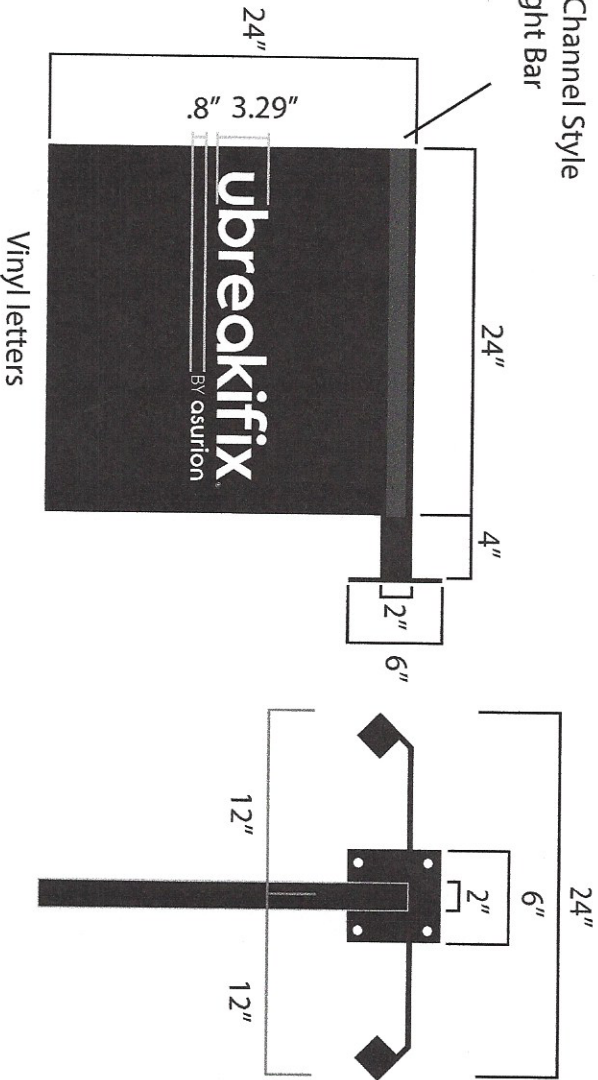

Side View



DISCLAIMER: Renderings are for graphic purposes only and not intended for actual construction dimensions. For windowed requirements, actual dimensions and mounting detail, please refer to engineering specifications and install drawings. These drawings and designs are the exclusive property of Everbrite LLC Use of, or duplication in any manner without express written permission of Everbrite LLC is prohibited.

Customer: UBREAKIFIX

Project No: 446632-4

Date: 7/20/21

Description: 2' x 2' Blade Sign.

Scale: NTS

Drawn By: DB

Customer Approval: Graphics and colors on file will be used unless otherwise specified by customer. Please review drawing carefully. By signing below, you agree to graphics as shown above, and to location of sign as shown. Please return signed copy back to Everbrite.

Revised:

Location & Site No: 268 Summer St Site 102
Boston, MA

UBIF268MAADR

Revised:

CUSTOMER SIGNATURE
LANDLORD SIGNATURE

DATE
DATE



INSTALLATION DRAWING

THESE DRAWINGS ARE THE EXCLUSIVE PROPERTY OF EVERBRITE, LLC. UNLESS OTHERWISE NOTED, NO REPRODUCTION OR OUT-DUPLICATION IN ANY MANNER WITHOUT EXPRESS WRITTEN PERMISSION OF EVERBRITE, LLC, IS PROHIBITED.

REV	DATE	BY	CHK	DESCRIPTION
A	06/18/21	DWP		RELEASED FOR INSTALLATION

DATE	BY	DATE	BY
06/17/21	DWP	06/18/21	DWP

UBIF268MAADR
268 SUMMER STREET
BOSTON, MA 02210

PROJECT NO.	DRAWING NO.	REV
446632	IN446632A	A

WALL MOUNTING PATTERN
SCALE 1/4"

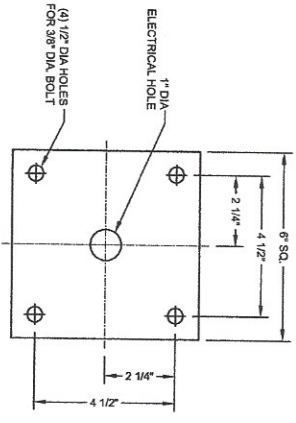

FRONT VIEW
SCALE 1/8"

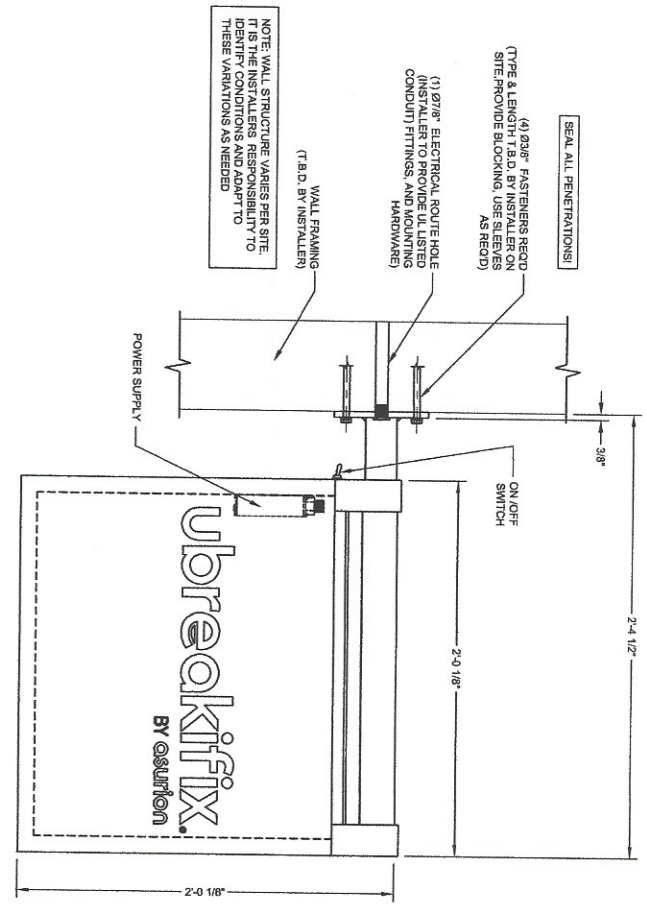

SIDE VIEW
SCALE 1/8"

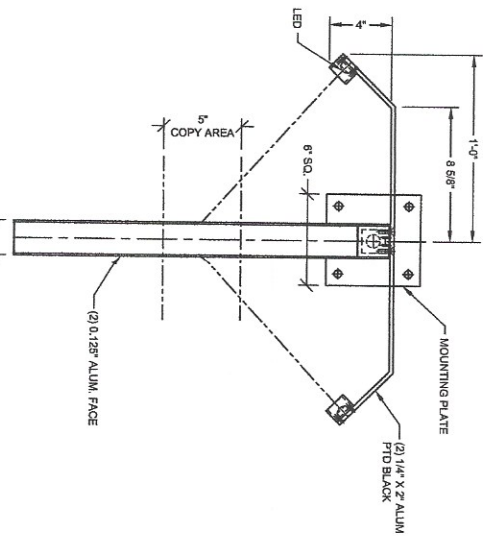

3/8" DIAMETER FASTENER CHART

WALL CONSTRUCTION	FASTENER	COMMENTS	EXAMPLE
MINIMUM 5/8" PLYWOOD WALL CONSTRUCTION	THRU BOLT WITH ANGLE OR UNISTRUT ACROSS STUDS	USE APA ENGINEERED WOOD ASSOCIATION FASTENER LOADS FOR PLYWOOD - BOLTS	
WOOD BLOCKING ATTACHED TO STUDS	LIBERTY TOGGLE BOLT	OFF LABEL USE. USE APA ENGINEERED WOOD ASSOCIATION FASTENER LOADS FOR PLYWOOD - BOLTS	
BRICK, CONCRETE BLOCK, SOLID CONCRETE	LAG BOLTS (3" EMBEDMENT INTO BLOCKING)	STEEL REDUCTION FOR COMBINED WITHDRAWAL AND LATERAL LOADS	
	SLEEVE FASTENER (1 1/2" MINIMUM EMBEDMENT)	SEE HILTI TECHNICAL GUIDE	
	HILTI HIT HY 20 OR EQUAL	SEE HILTI TECHNICAL GUIDE	

NOTE: ALL FASTENERS TO BE THRU BOLTS IF POSSIBLE. USE ALTERNATE FASTENERS PER WALL TYPE SHOWN ABOVE IF THRU BOLTING IS NOT POSSIBLE. ALL FASTENERS ARE TO BE CHOSEN AND PLACED IN ACCORDANCE WITH THE MANUFACTURER'S INSTALLATION INSTRUCTIONS.

GENERAL NOTES
INSTALLER TO PROVIDE COMPLETION PHOTOS OF MOUNTING/CONNECTION POINTS, WIRE ROUTING, OVERALL ELEVATION, AND SEALED PENETRATIONS.
THIS BLADE SIGN IS INTENDED TO BE INSTALLED IN ACCORDANCE WITH THE REQUIREMENTS OF ARTICLE 800 OF THE NATIONAL ELECTRICAL CODE (NEC) AND/OR OTHER APPLICABLE LOCAL CODES. THIS INCLUDES PROPER GROUNDING AND BONDING OF THE SIGN AND INSTALLING DISCONNECT SWITCHES IF NOT FACTORY INSTALLED ON THE SIGN.
SIGN ASSEMBLY IS INTENDED FOR OUTDOOR WET LOCATION, UNLESS OTHERWISE SPECIFIED.
INSTALLER TO BE SURE SIGNS ARE PROPERLY INSTALLED, CONNECTED AND GROUNDED.
THIS DRAWING IS TO BE USED FOR INSTALLATION PURPOSES ONLY, NOT TO BE USED FOR MANUFACTURING.

- INSTALLATION INSTRUCTIONS**
1. OPEN PACKAGING CAREFULLY AND INSPECT FOR DAMAGE.
 2. TEMPLATE (IF PROVIDED) ON THE SIGN AND PART OF THE IT WILL BE INSTALLED. RECEIVE CONFIRMATION FROM THE CLIENT.
 3. LAYOUT AND PRE-DRILL ALL MOUNTING AND ELECTRICAL HOLES REQUIRED FOR MOUNTING THE BLADE SIGN.
 4. ALL HOLES WITH SILENCE PRIOR TO MOUNTING THE SIGN.
 5. ATTACH THE HORIZONTAL BLOCKING BEHIND WALL FRAMING SO ALL CONNECTION POINTS HAVE SUPPORT (IF REQUIRED).
 6. ALIGN BLADE SIGN TO MATCHING PRE-DRILLED HOLES WHILE INSERTING FASTENERS THROUGH BLADE SIGN, WALL AND BLOCKING. FASTEN WITH HARDWARE. USE PVC SLEEVES TO PROTECT ELECTRICAL WIRING FROM THE SIGN.
 7. MAKE ELECTRICAL CONNECTIONS TO REMOTE POWER. SUPPLY/PRIMARY WIRING THROUGH DRILLED ELECTRICAL HOLES.
 8. TEST THE BLADE SIGN FOR PROPER FUNCTION AND LIGHTING.
 9. CLEANING TOUCH-UP AS REQUIRED.
 10. REMOVING SIGN: REMOVE ALL EXCESS MATERIALS AND DEBRIS. DO NOT DISCARD ANY MATERIAL OR DEBRIS INTO ON SITE DUMPSTERS.

SIGN SPECIFICATIONS
SIGN SIZE: 2'-0 1/8" H X 2'-0 1/8" W
APPROX. WEIGHT: TO BE DETERMINED BY INSTALLER PRIOR TO INSTALLATION
POWER SUPPLY: (1) SLOAN #70157-50C-1 INPUT 0.80 AMPS EACH TOTAL LOAD 0.80 AMPS @ 120 V USE (1) 20 AMP CIRCUIT



BEFORE



AFTER

EXTERIOR ENTRANCE

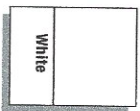
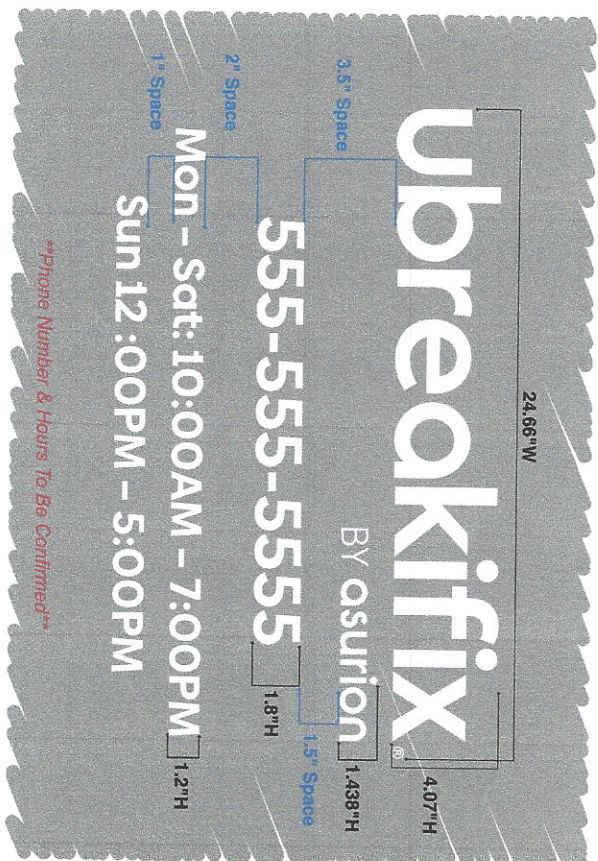

DISCLAIMER: Renderings are for graphic purposes only and not intended for actual construction dimensions. For windowed requirements, actual dimensions and mounting detail, please refer to engineering specifications and install drawings. These drawings and designs are the exclusive property of Everbrite LLC. Use of, or duplication in any manner without express written permission of Everbrite LLC is prohibited.

Customer: UBREAKIFIX

Project No: 446631-3

Date: 4/7/21

Scale: NTS

Drawn By: DB

Description: Door Vinyl (MP03253)

Revised:

Location & Site No: 268 Summer St Ste 102
Boston, MA

UBIF268MAADR

Revised:

Customer Approval: Graphics and colors on file will be used unless otherwise specified by customer. Please review drawing carefully. By signing below, you agree to graphics as shown above, and to location of sign as shown. Please return signed copy back to Everbrite.

CUSTOMER SIGNATURE

DATE

LANDLORD SIGNATURE

DATE

Owner consent for sign Installation and permits

Aegean Capital LLC, AAF Summer Street Equity Partners being the owner, and Landlord of the business known as UbreakIFix located at 268 Summer Street, Suite 102 Boston MA 02210 do hereby certify that I am allowing Everbrite, Inc. and their contracted installer to obtain permits and install signage as detailed on drawings dated 4/7/21 at the below mentioned address.

Everbrite, LLC further agrees that all work will be done in compliance with all applicable laws, codes and ordinance, and any stipulations or restrictions listed on the permits.

Site address:

UbreakIFix
268 Summer Street, Suite 201
Boston MA 02210

Signature:  _____

Name: Jeff Larson , _____

Date: 6/3/21 _____