



DYER BROWN

Dyer Brown & Associates, Inc.
dyerbrown.com

T 617 426 1680
F 617 426 2187

One Winthrop Square
Boston, MA 02110-1209

976 Brady Avenue, NW #100
Atlanta, GA 30318

332 Congress Facade Design

July 8, 2021

—

PREPARED BY

Dyer Brown
One Winthrop Square
Boston, MA 02110



AGENDA

01 THE SITE

Congress Street - Fort Point
332 Congress
Neighboring Facades & Ground Floor Entrances
Existing Building Conditions

02 HISTORIC 332

Building Photos
1989 Facade Modifications
Current Conditions
Proposed Elevation Updates

03 SHAPE & FORM

Existing and Proposed Elevations
Design Inspiration - Rectilinear Extrusion
Extrusion Detail & Materiality
Material Precedents

04 SIGNAGE

Existing Signage
New Signage
Neighborhood Signage Precedents

05 LIGHTING

Precedent Lighting
Existing Lighting
Proposed Lighting Concepts



NYERBRUWN®

SECTION 01
—
THE SITE

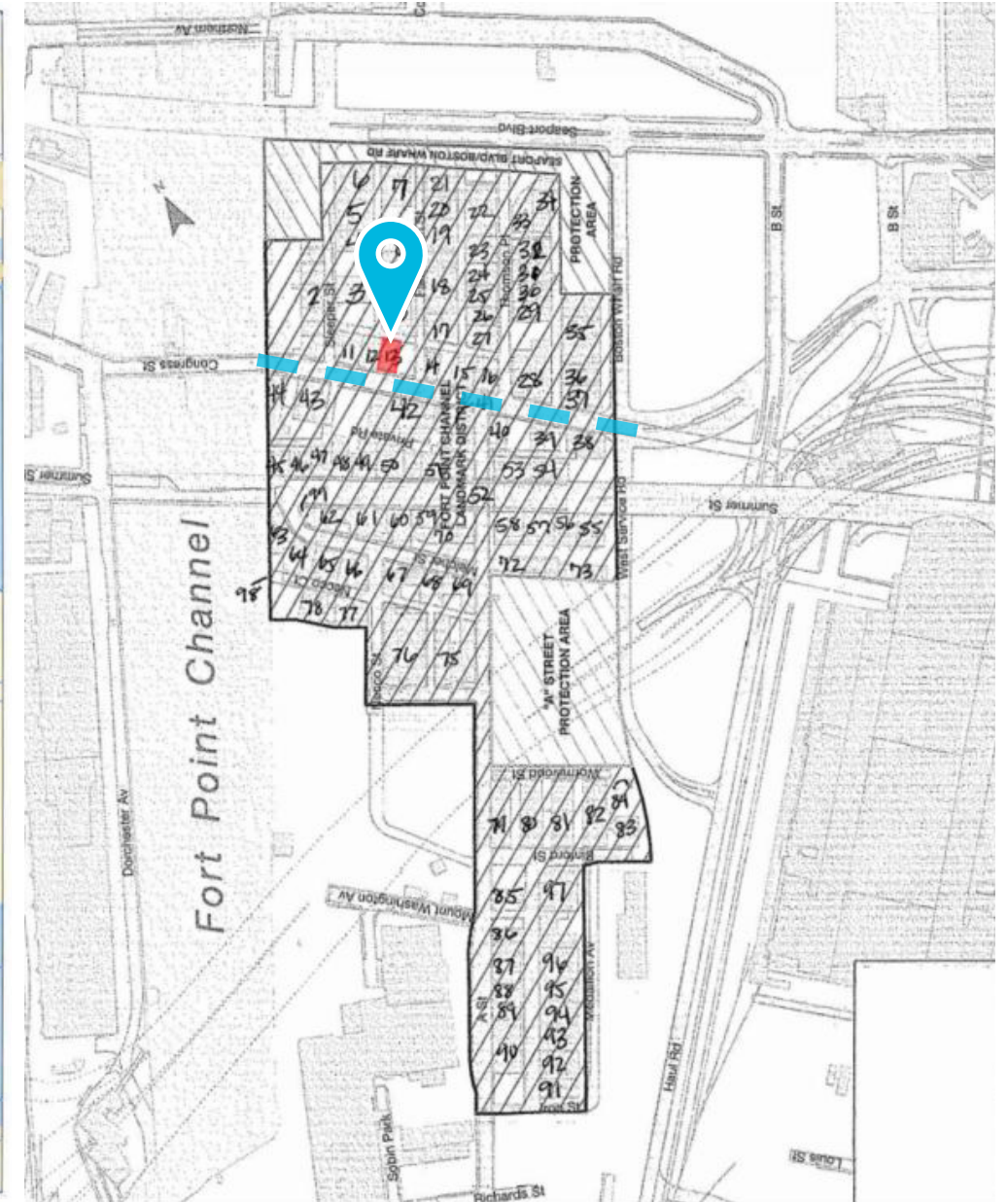
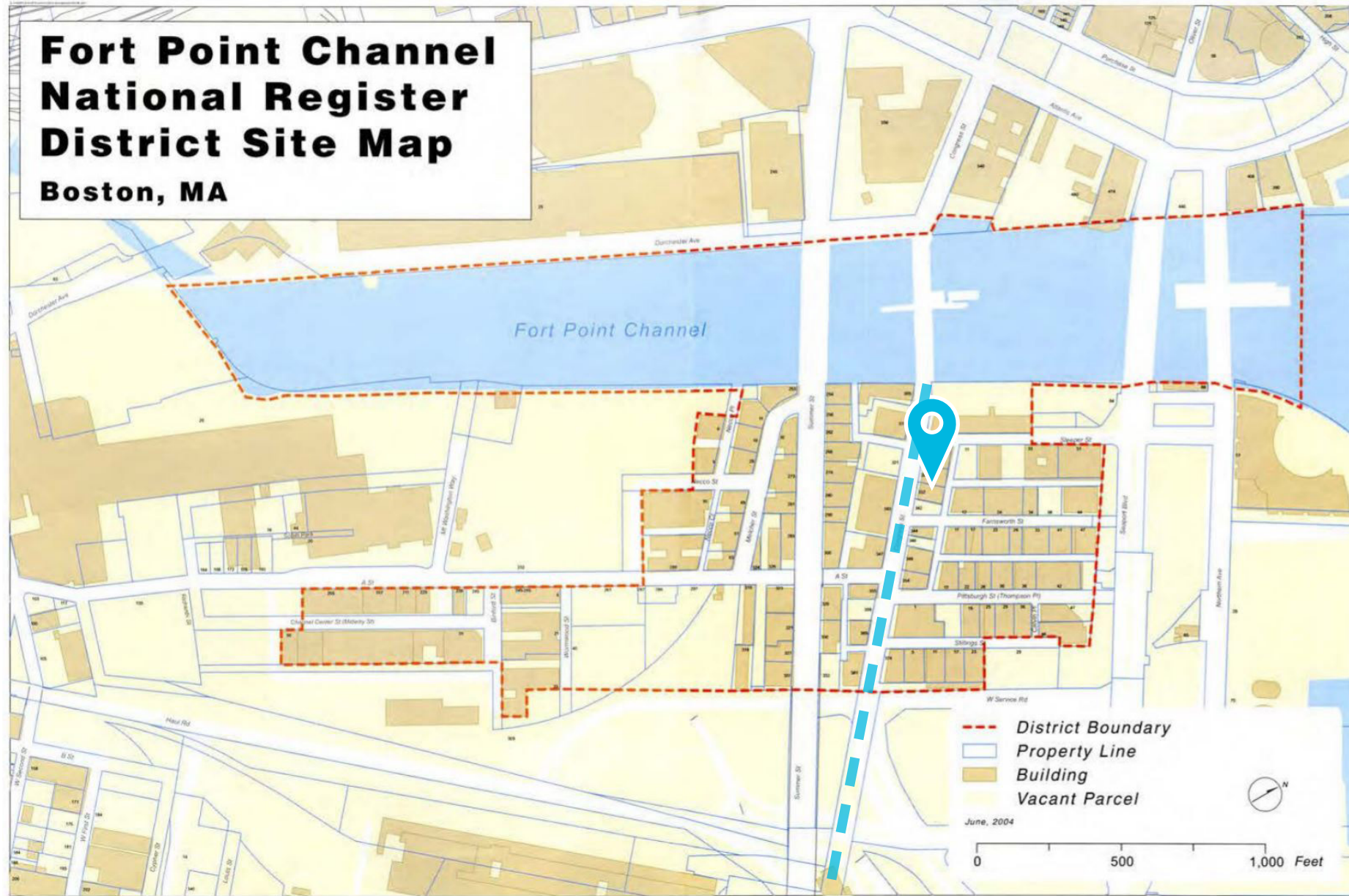

THE SITE: CONGRESS STREET - FORT POINT



Design Brief: Strengthen the building identity and bring more visibility to the lobby entrance. Relocate tenant signage to de-emphasize the Bank of America lobby. Provide new entry and enhanced visibility to future ground floor restaurant tenant, and address signage to help identify the building from the sidewalk. Upgrading the storefront at the ground level will give this historic building a modern flare, keeping in mind the neighborhood context and architectural language that is already present on Congress Street and throughout the Fort Point Channel district.

THE SITE: 332 CONGRESS

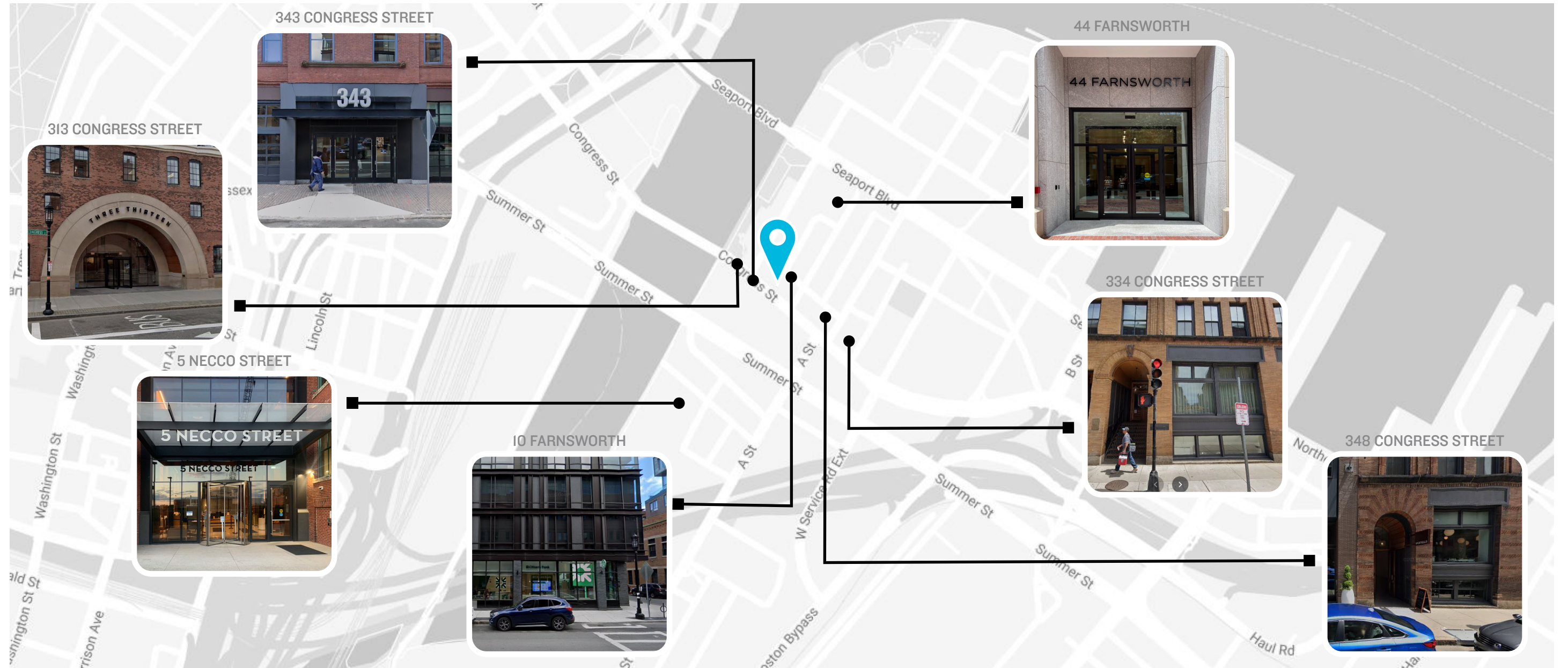

THE SITE: NEIGHBORING FACADES & GROUND FLOOR ENTRANCES



THE SITE: EXISTING BUILDING CONDITIONS



NYERBRUWN®

SECTION 02
—
HISTORIC 332



HISTORIC 332: BUILDING PHOTOS

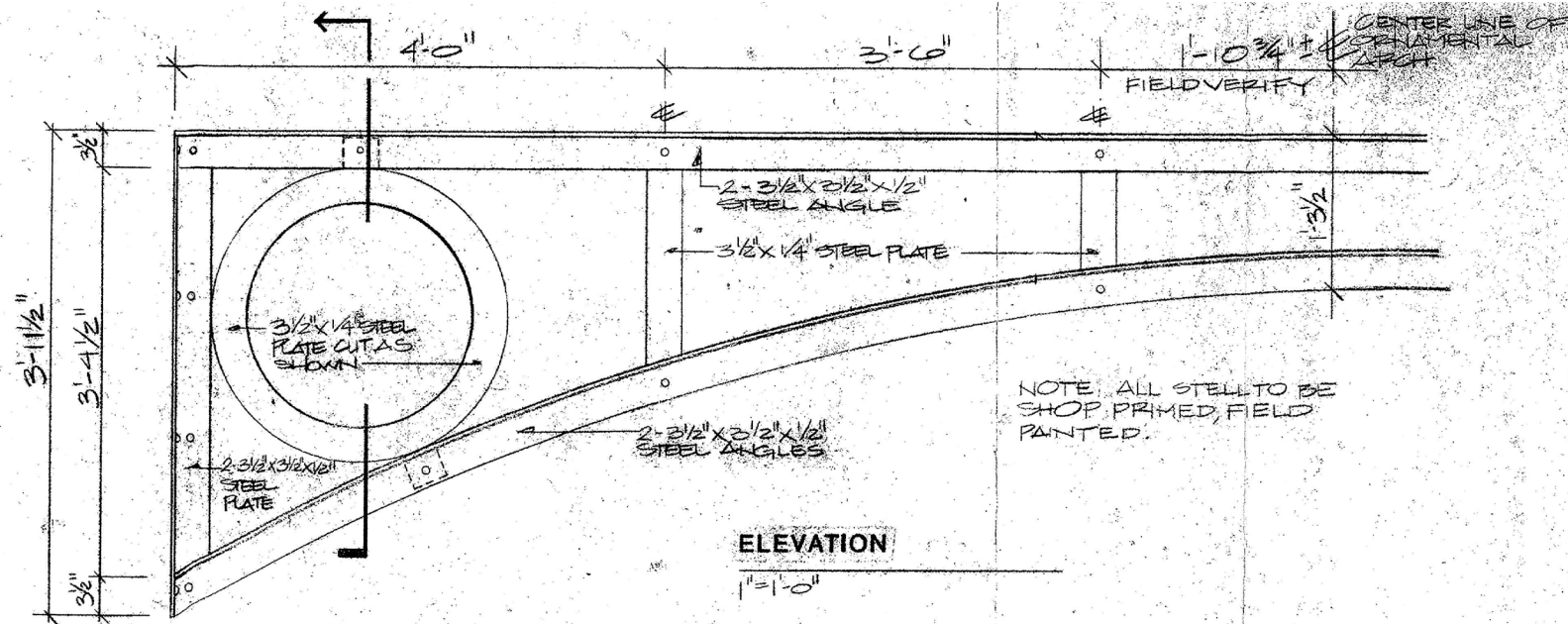

ELEVATION

1"=1'-0"

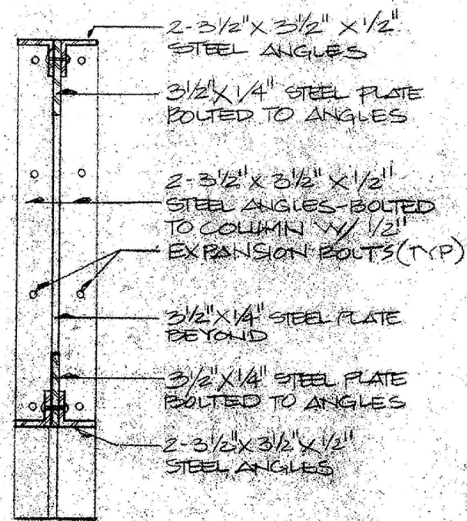

SECTION

1"=1'-0"

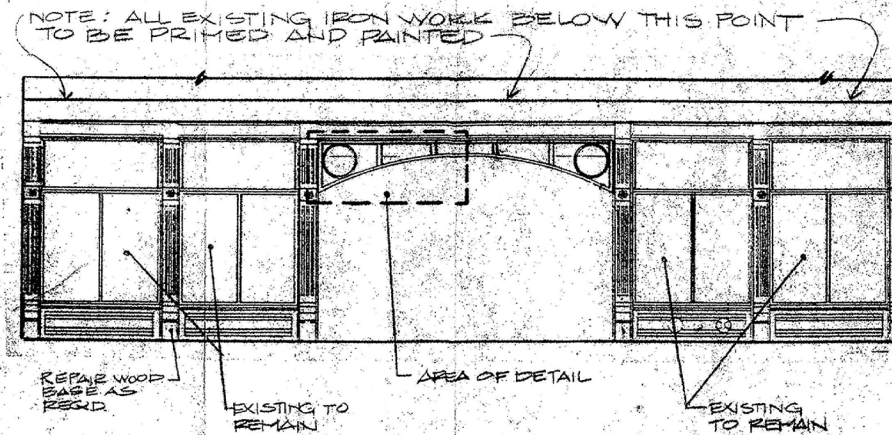

PARTIAL CONGRESS ST. ELEVATION

NO SCALE

NOTE:
 NEW AND EXISTING METALWORK AS INDICATED TO BE PRIMED & PAINTED W/ MATTHEK'S ACRYLIC POLYURETHANE FINISH SYSTEM, APPLIED IN ACCORDANCE W/ MANUFACTURER'S WRITTEN SPECIFICATIONS.
 MATTHEK PAINT CO.: (312) 537-9200



John Catlin & Associates/Architects, Inc.
 12 Farnsworth Street, Boston, MA 02210
 (617) 350-3035

Project Title

LOBBY RENOVATION

332 CONGRESS ST
 BOSTON, MASSACHUSETTS

Sheet Title

SECTIONS
 ELEVATIONS
 DETAILS

THE ABOVE DRAWINGS AND SPECIFICATIONS AND IDEAS, DESIGNS AND ARRANGEMENTS REPRESENTED THEREBY ARE AND SHALL REMAIN THE PROPERTY OF THE ARCHITECT AND NO PART THEREOF SHALL BE COPIED, DISCLOSED TO OTHERS OR USED IN CONNECTION WITH ANY WORK OR PROJECT OTHER THAN THE SPECIFIED PROJECT FOR WHICH THEY HAVE BEEN PREPARED AND DEVELOPED WITHOUT THE WRITTEN CONSENT OF THE ARCHITECT. VISUAL CONTACT WITH THESE PLANS OR SPECIFICATIONS SHALL CONSTITUTE CONCLUSIVE EVIDENCE OF ACCEPTANCE OF THESE RESTRICTIONS.

WRITTEN DIMENSIONS ON THESE DRAWINGS SHALL HAVE PRECEDENCE OVER SCALED DIMENSIONS. CONTRACTORS SHALL VERIFY, AND BE RESPONSIBLE FOR, ALL DIMENSIONS AND CONDITIONS ON THE JOB AND THIS OFFICE MUST BE NOTIFIED OF ANY VARIATIONS FROM THE DIMENSIONS AND CONDITIONS SHOWN BY THESE DRAWINGS.

Print No. 216

HISTORIC 332: 1989 FACADE MODIFICATIONS

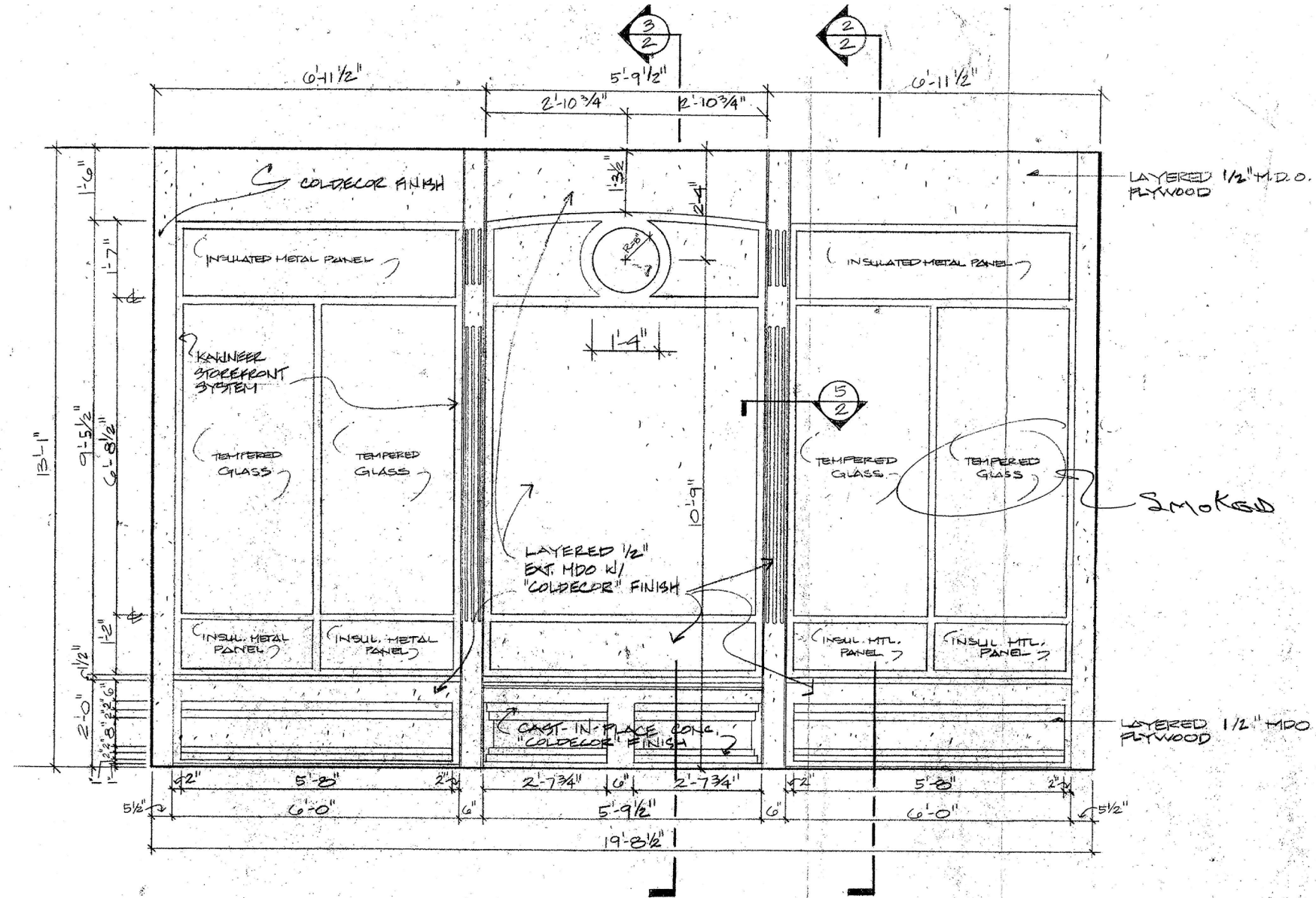

HISTORIC 332: 1989 FACADE MODIFICATIONS



HISTORIC 332: CURRENT CONDITIONS

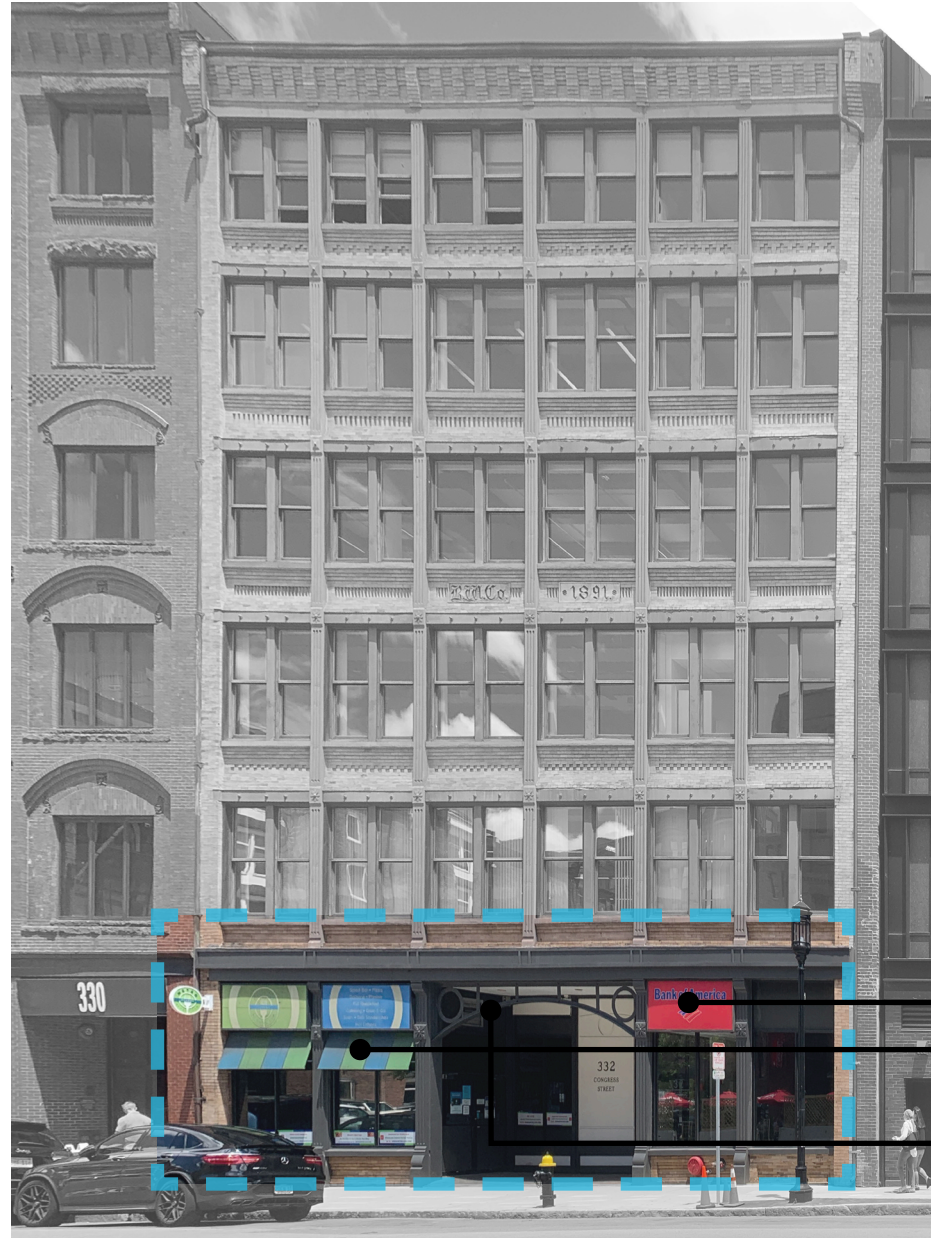

REMOVE EXISTING BACKLIT TENANT SIGNAGE

REMOVE EXISTING CAFE AWNING

REMOVE EXISTING CAST IRON ARCH

HISTORIC 332: PROPOSED ELEVATION UPDATES



NYERBRUWN®

SECTION 03
—
SHAPE & FORM

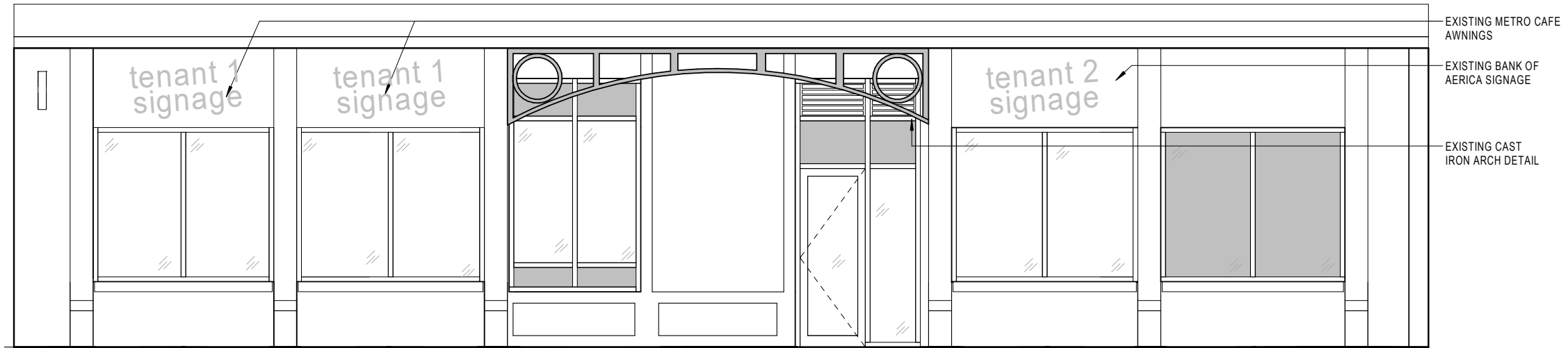

CONGRESS STREET ELEVATION - EXISTING

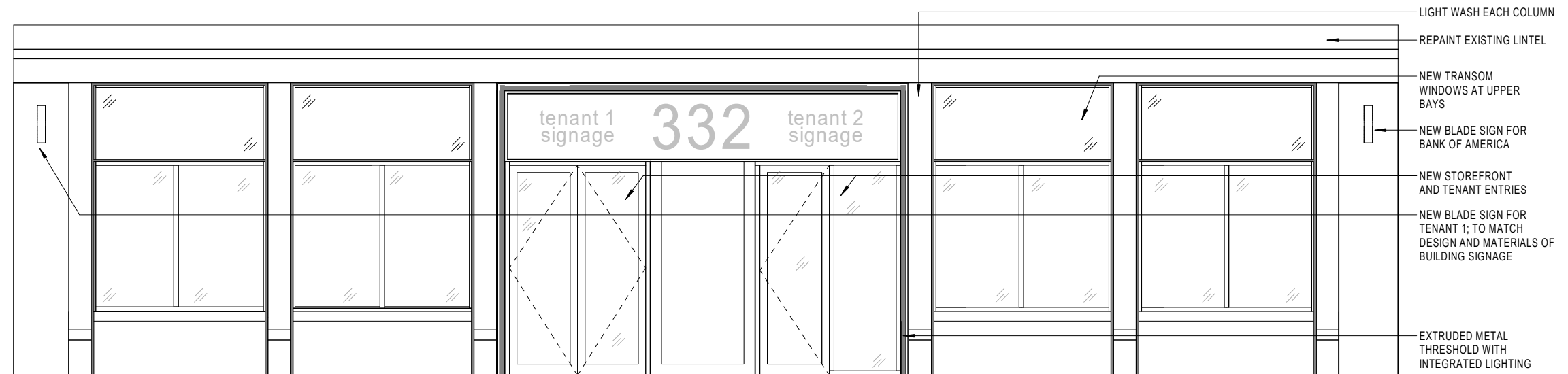

CONGRESS STREET ELEVATION - PROPOSED

SHAPE & FORM: EXISTING & PROPOSED ELEVATIONS

CONGRESS STREET

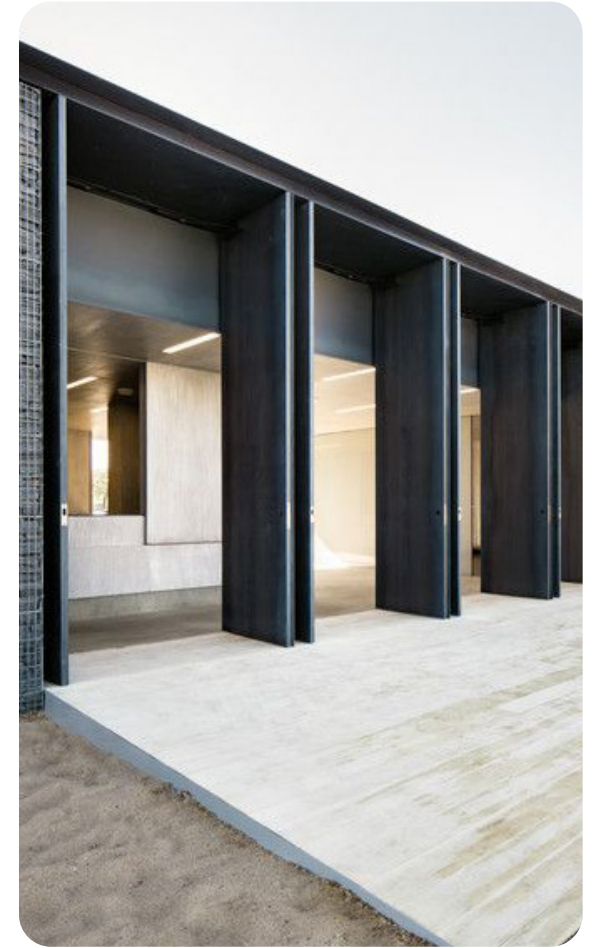
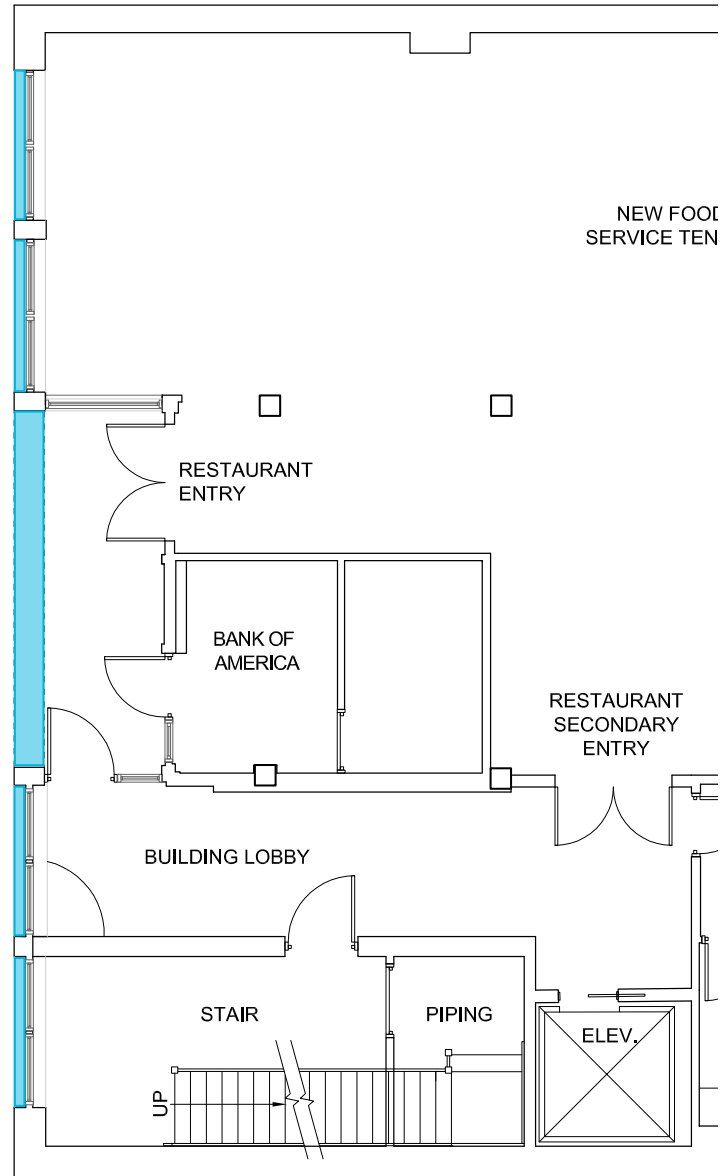

SHAPE & FORM: DESIGN INSPIRATION- RECTILINEAR EXTRUSION

RECTILINEAR EXTRUSION

- MODERNIZE THE FACADE BY EMPHASIZING THE EXISTING STRUCTURAL COLUMNS
- CLEAN LINES WITH A FOCUS ON THE INHERENT GRID OF THE EXISTING BUILDING
- ADDS A MODERN ELEMENT TO HIGHLIGHT A NEW TENANT ENTRY

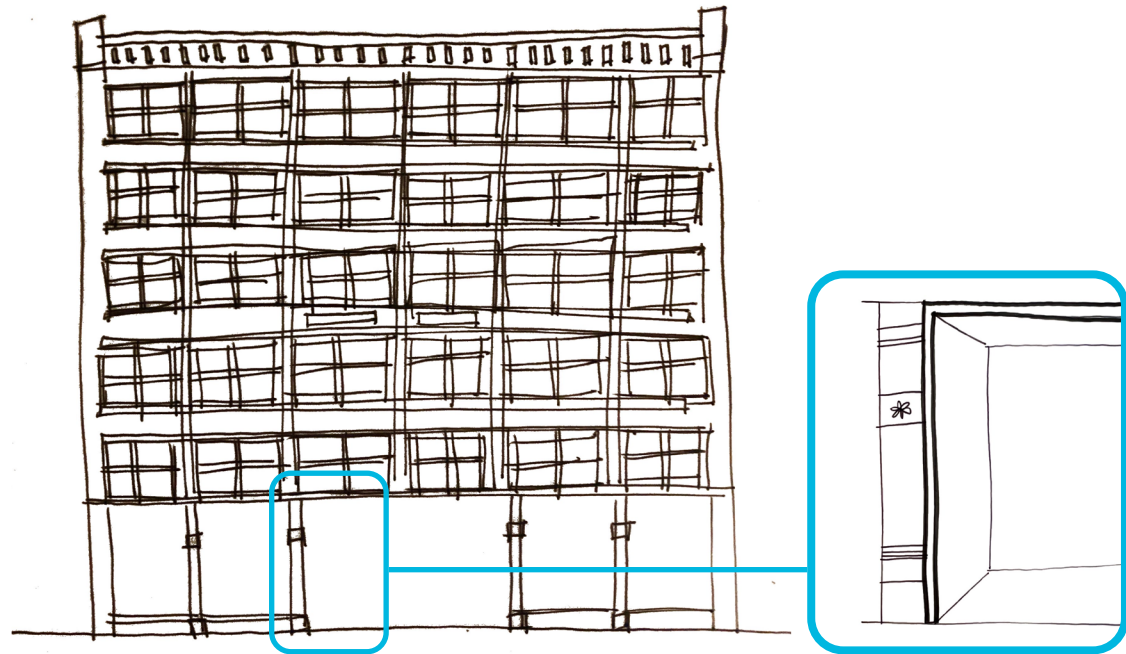

MATERIALITY

BY CREATING A SUBTLE REVEAL IN THE EXTRUDED ENTRYWAY, AMBIENT LIGHTING AT THE FACADE WILL FRAME THE ENTRANCE, UTILIZING HOT PRESSED METAL IN A BRASS FINISH OR EXTRUDED CAST IRON. THIS SAME METAL WILL BE ON THE EXTRUSIONS SURROUNDING THE LIGHT BOXES TO CREATE A COHESIVE FACADE TREATMENT.



BREAK METAL/PAINTED STEEL

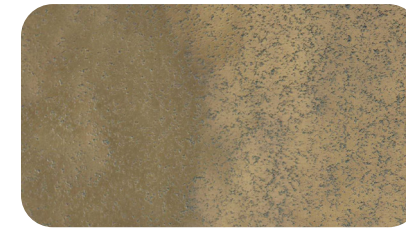

HOT PRESSED PATINAED BRASS

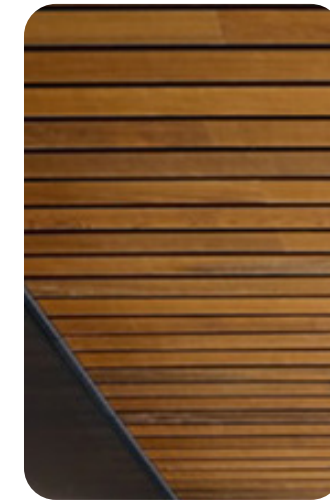

WOOD CEILING SOFFIT



GFRG CAST PANEL

- EXISTING LINTEL REPAINTED
- TENANT BLADE SIGNAGE
- NEW STOREFRONT & OPERABLE WINDOWS
- EXISTING COLUMN & SILL REPAINTED
- EXISTING KNEE WALL TO REMAIN

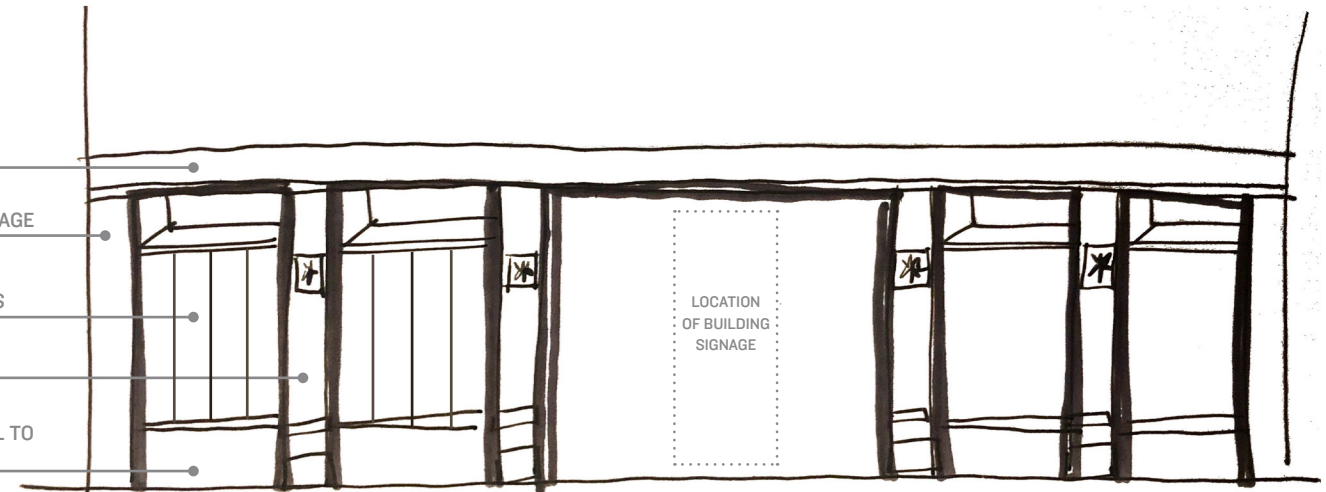

SHAPE & FORM: EXTRUSION DETAIL & MATERIALITY

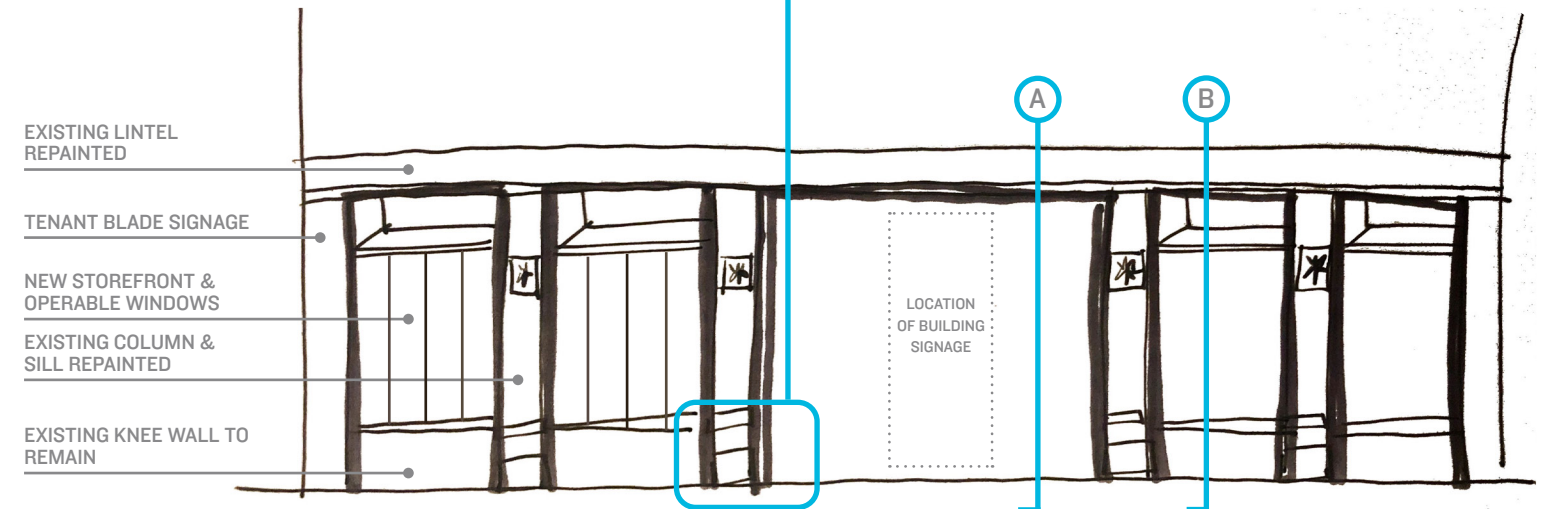
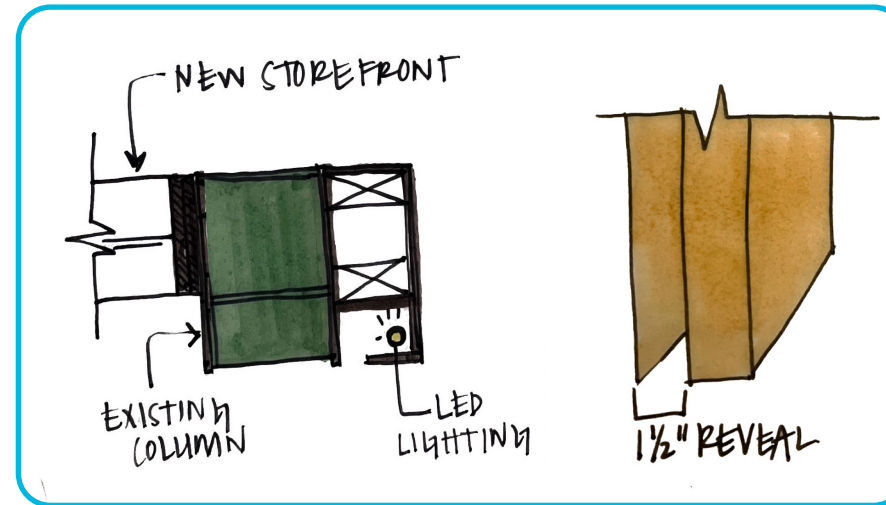
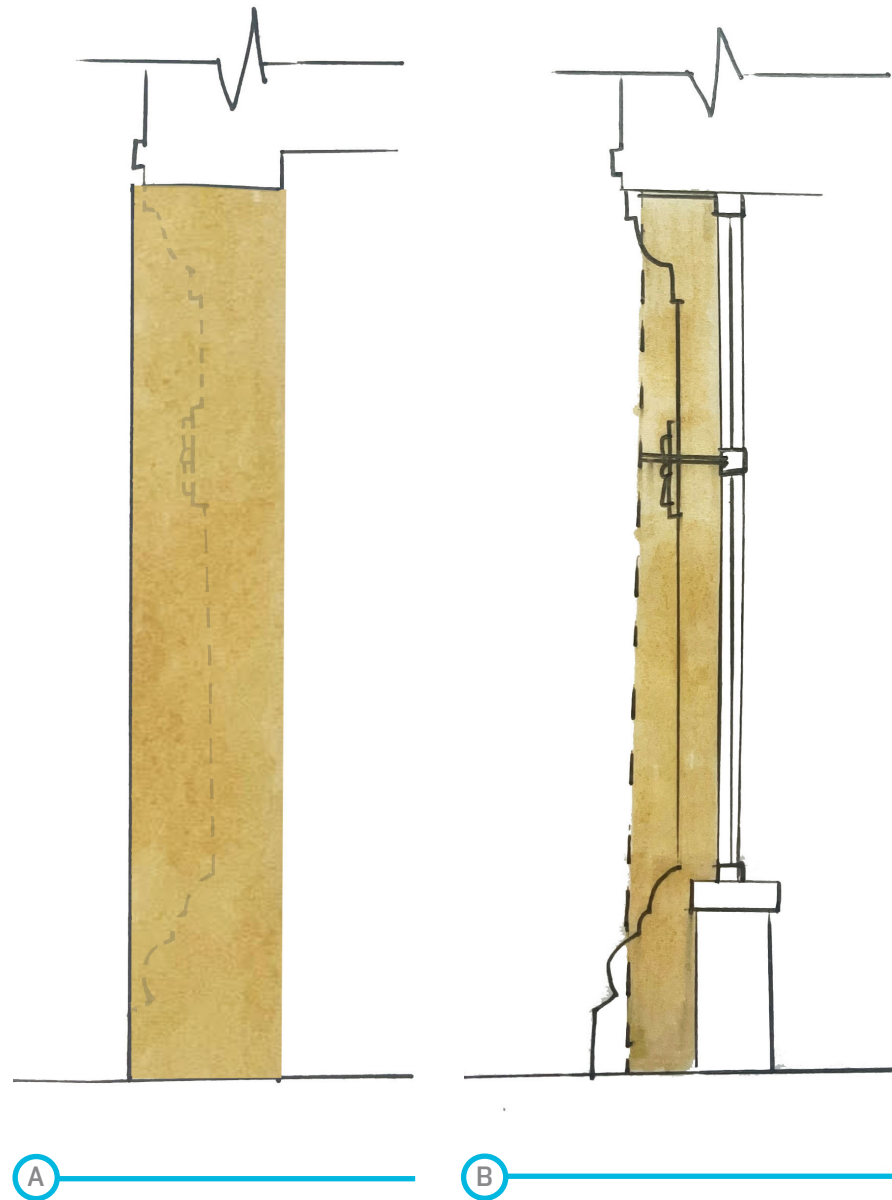

- EXISTING LINTEL REPAINTED
- TENANT BLADE SIGNAGE
- NEW STOREFRONT & OPERABLE WINDOWS
- EXISTING COLUMN & SILL REPAINTED
- EXISTING KNEE WALL TO REMAIN

SHAPE & FORM: EXTRUSION DETAIL & MATERIALITY



SHAPE & FORM: MATERIAL PRECEDENT



NYERBRUWN®

SECTION 04
—
SIGNAGE



SIGNAGE: NEIGHBORHOOD SIGNAGE PRECEDENT



SIGNAGE: EXISTING SIGNAGE



MCNICHOLAS METAL: ITEM I79R003238

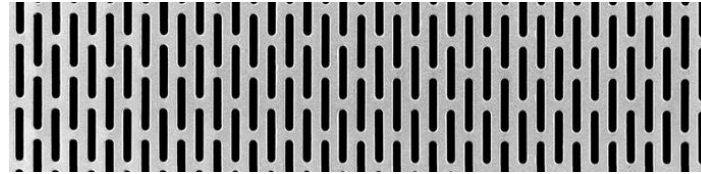

MCNICHOLAS METAL: ITEM I73I145041

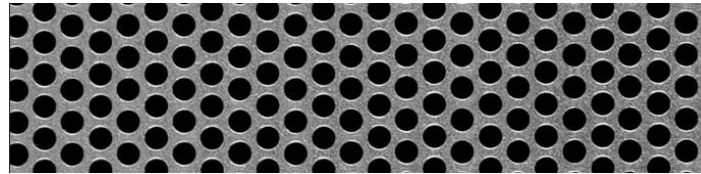

MCNICHOLAS METAL: ITEM I627502631

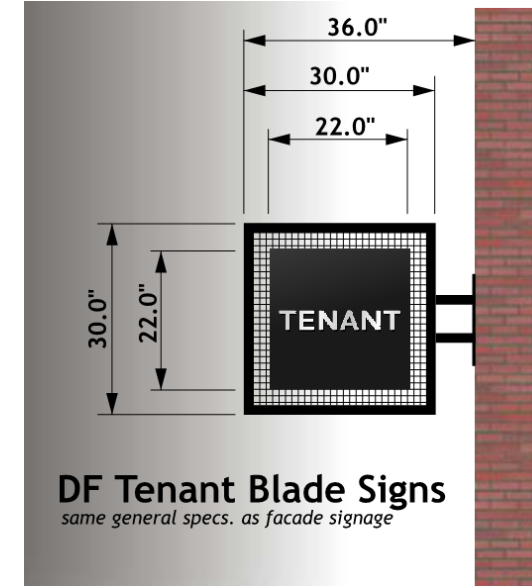
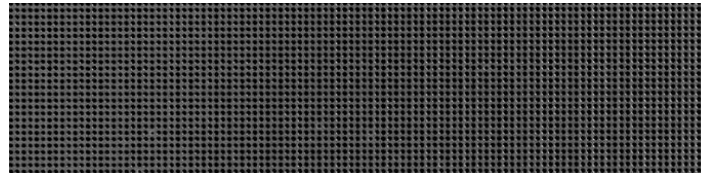

BLADE SIGNAGE - A NEW BLADE SIGN STANDARD WILL BE INTRODUCED, CONSISTENT WITH THE ARCHITECTURAL MATERIALS PALETTE AND OVERALL BUILDING SIGNAGE. A FINE MESH PANEL INSET WITHIN A SIMPLE BLACK SQUARE FRAME WILL HOUSE THE TENANT SIGNAGE WHICH CAN EASILY BE UPDATED IN THE FUTURE WHILE MAINTAINING THE SAME AESTHETIC OF THE OVERALL BUILDING SIGNAGE STANDARD

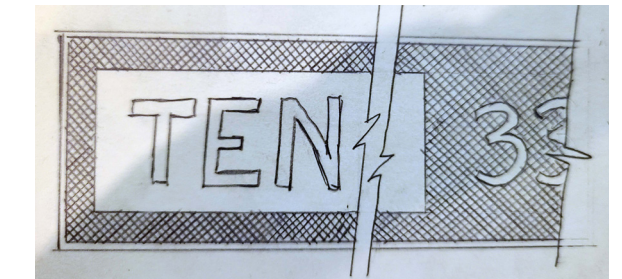
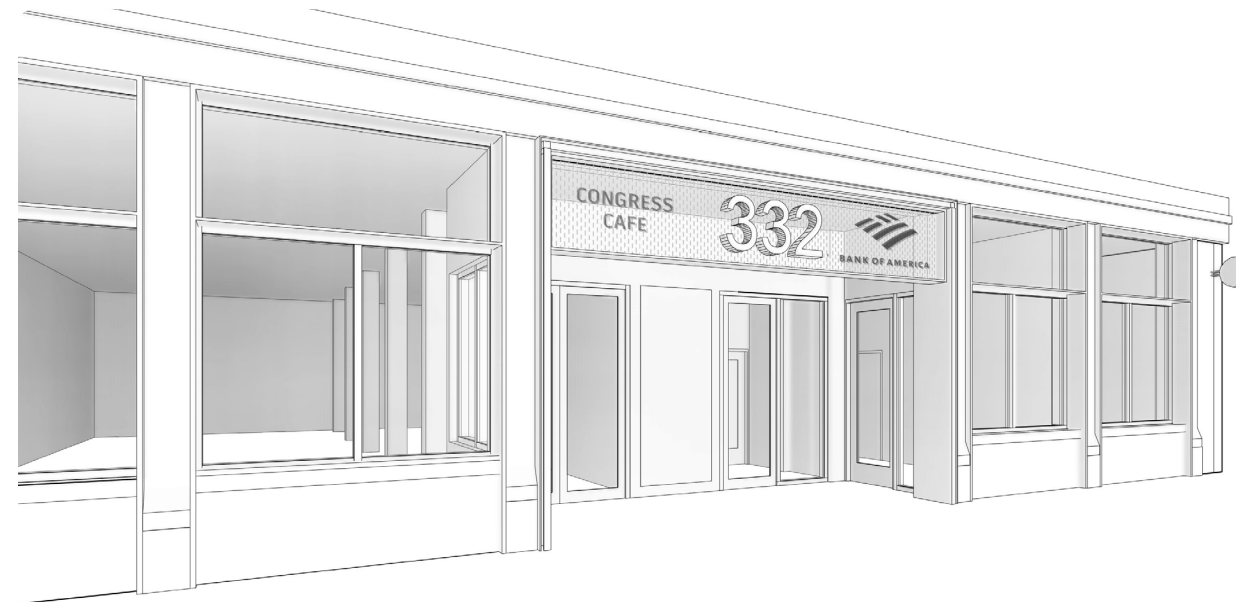

BUILDING SIGNAGE - A NEW SIGNAGE BAND WILL BE CREATED AT THE STREETFRONT PLANE, USING THE SAME DATUM LINES AS THE NEW TRANSOM WINDOWS (MATCHING EXISTING). THIS NEW BAND WILL HOUSE THE BUILDING ADDRESS SIGNAGE, CENTERED BETWEEN TWO TENANT SIGNS ON THE SAME BACKDROP.

SIGNAGE: NEW SIGNAGE



NYERBRUWN®

SECTION 04
—
LIGHTING

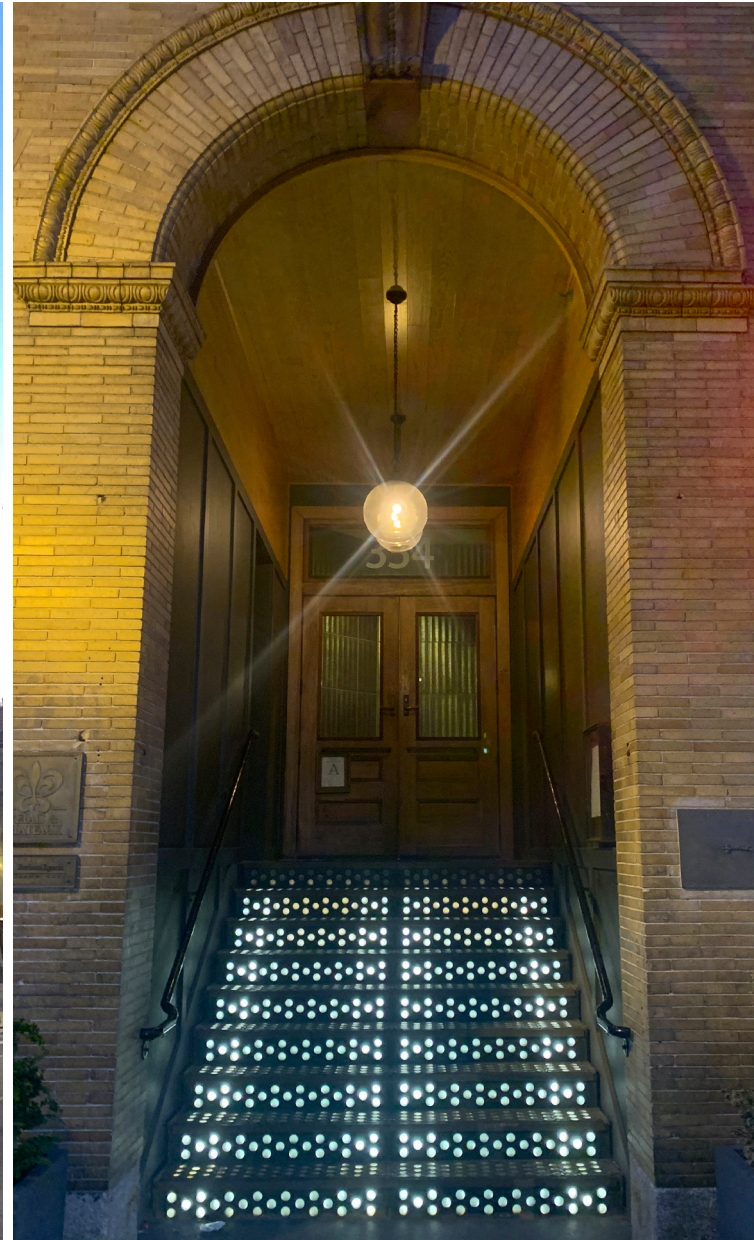

LIGHTING: PRECEDENT LIGHTING



LIGHTING: EXISTING LIGHTING

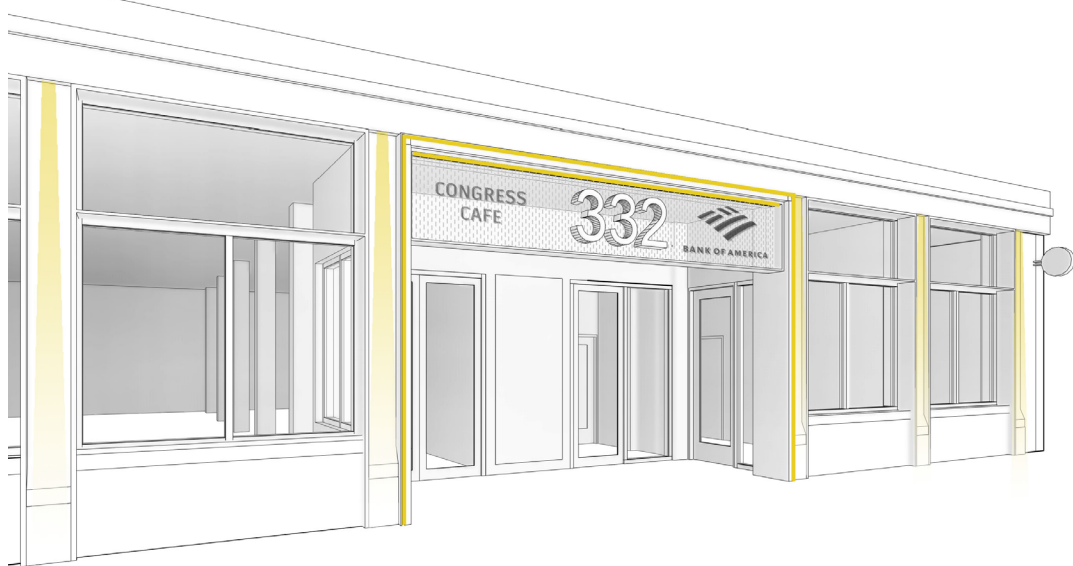

CONGRESS STREET: PROPOSED LIGHTING CONCEPTS

NYER BRUWN®