

Wang Theater
270 Tremont Street, Boston MA 02116

Boston Landmark Commission - Elevator Upgrade Review Application | Public Hearing - January 26, 2021

Sheet 1 of 11

Wilson Butler Architects



Main Level Lobby



Lower Lobby



Portion of Stair Lift to Remain and Retrofitted to Access Intermediate Level



Portion of Stair Lift to be Removed and Handrail to Match Existing Provided



Lower Lobby at Location of New Elevator Stop, Lobby, and Accessible Ramp



Elevator Cab Interior Showing
Cage Door and Manual Operator



Elevator Cab Interior



03 Second Mezzanine



04 Third Mezzanine



02 Dress Circle Level



01 Main Level Lobby

Elevator Entrance Doors

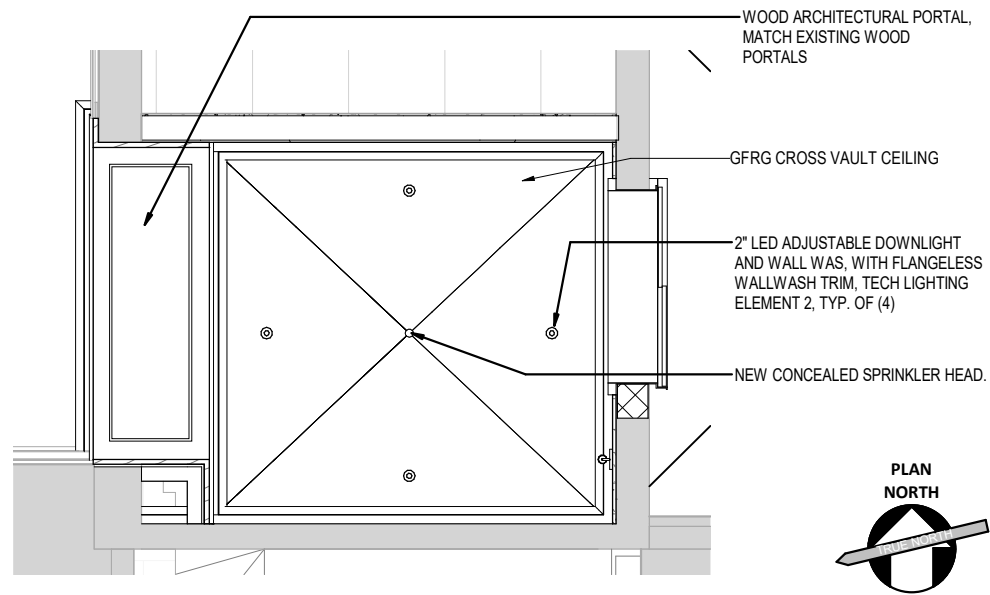

② BASEMENT ELEV LANDING RCP

8 3/4" HIGH CURB: 3/4" ROSSO BAROCCO MARBLE ON 3/4" PLYWOOD ON TOP AND ALL EXPOSED FACES, ON 3 5/8" CFM FRAMING. COORDINATE WITH RAILING. REF STRUCTURAL

RAIL TYPE 1, SEE INTERIOR ELEVATIONS
RAIL TYPE 1H, SEE INTERIOR ELEVATIONS

RAIL TYPE 2H, RETURN TO PIER, SEE INTERIOR ELEVATIONS

PIER INFILL, STONE CAP TOP:
• 2" SLAB, ROSSO BAROCCO
PIER INFILL, LOW WALL SIDEWALLS:
• 5/8" FAUX MASONRY PLASTER FINISH
• 3/4" PLASTER LATH BOARD
• 3 5/8" CFM METAL FRAMING
FLOORING: TERRAZZO TILE. RECTIFIED TILE. MATCH EXISTING LOWER LEVEL STAIR TERRAZZO TILE, AND JOINT WIDTH.

① BASEMENT ELEVATOR LOBBY FLOOR PLAN

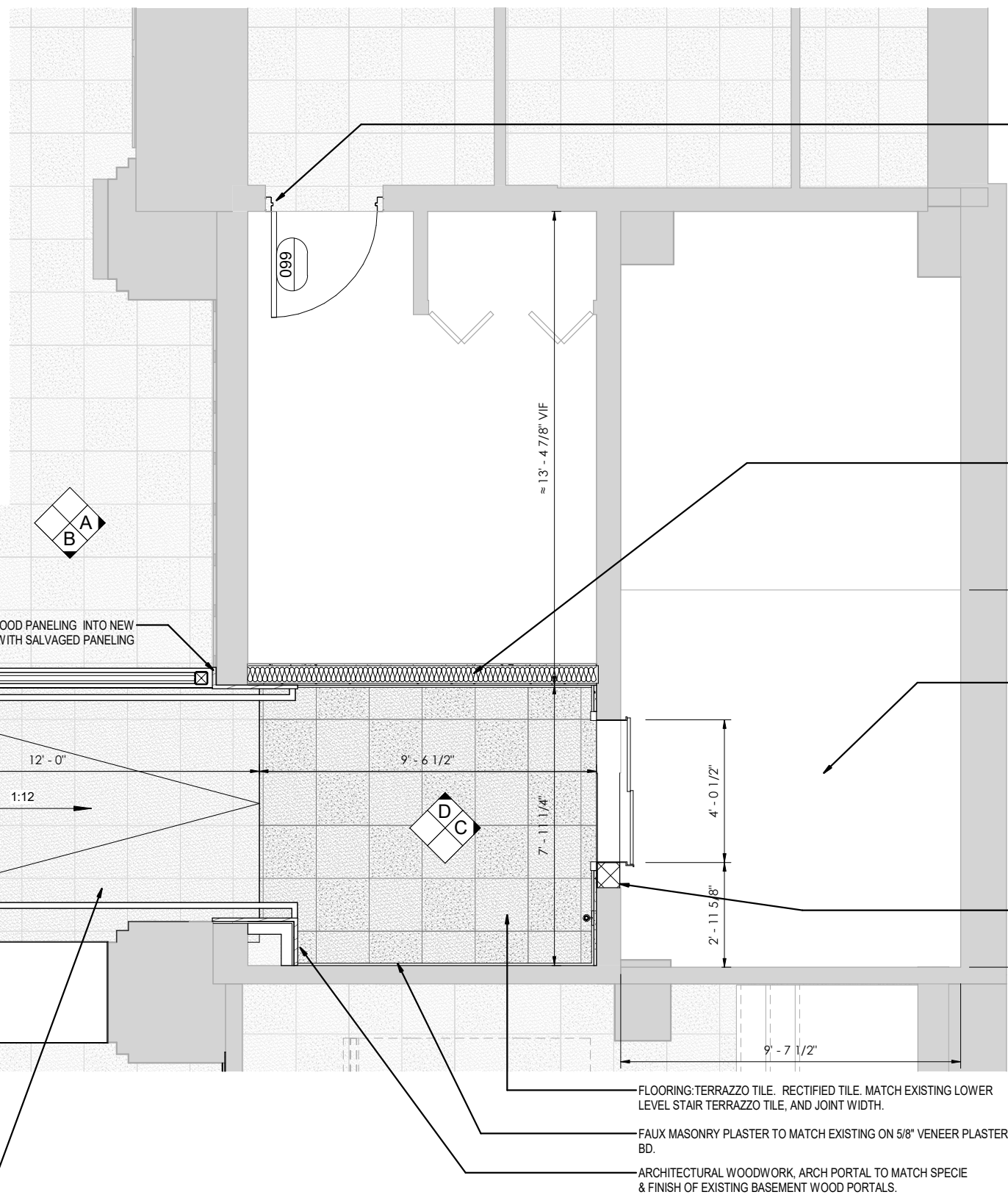

FLUSH WOOD DOOR IN HOLLOW MTL FRAME. COMMERCIAL GRADE KEYED OFFICE LATCH AND HARDWARE TO MATCH OWNER STANDARDS. PAINTED. WOOD TRIM TO MATCH ADJACENT EXISTING, PAINTED.

NEW PARTITION UP TO DECK
• 5/8" GWB, PAINTED
• 3 5/8" CFM FRAMING WITH 5" ACOUSTICAL BAT INSULATION
• FAUX MASONRY PLASTER TO MATCH EXISTING ON 5/8" VENEER PLASTER BD.

NEW ELEVATOR PIT

INFILL MASONRY WALL TO MATCH AND PATCH INTO EXISTING AS NECESSARY FOR NEW SHAFT DOOR

FLOORING: TERRAZZO TILE. RECTIFIED TILE. MATCH EXISTING LOWER LEVEL STAIR TERRAZZO TILE, AND JOINT WIDTH.

FAUX MASONRY PLASTER TO MATCH EXISTING ON 5/8" VENEER PLASTER BD.

ARCHITECTURAL WOODWORK, ARCH PORTAL TO MATCH SPECIE & FINISH OF EXISTING BASEMENT WOOD PORTALS.



LOWER ELEVATOR LOBBY PLAN & RCP



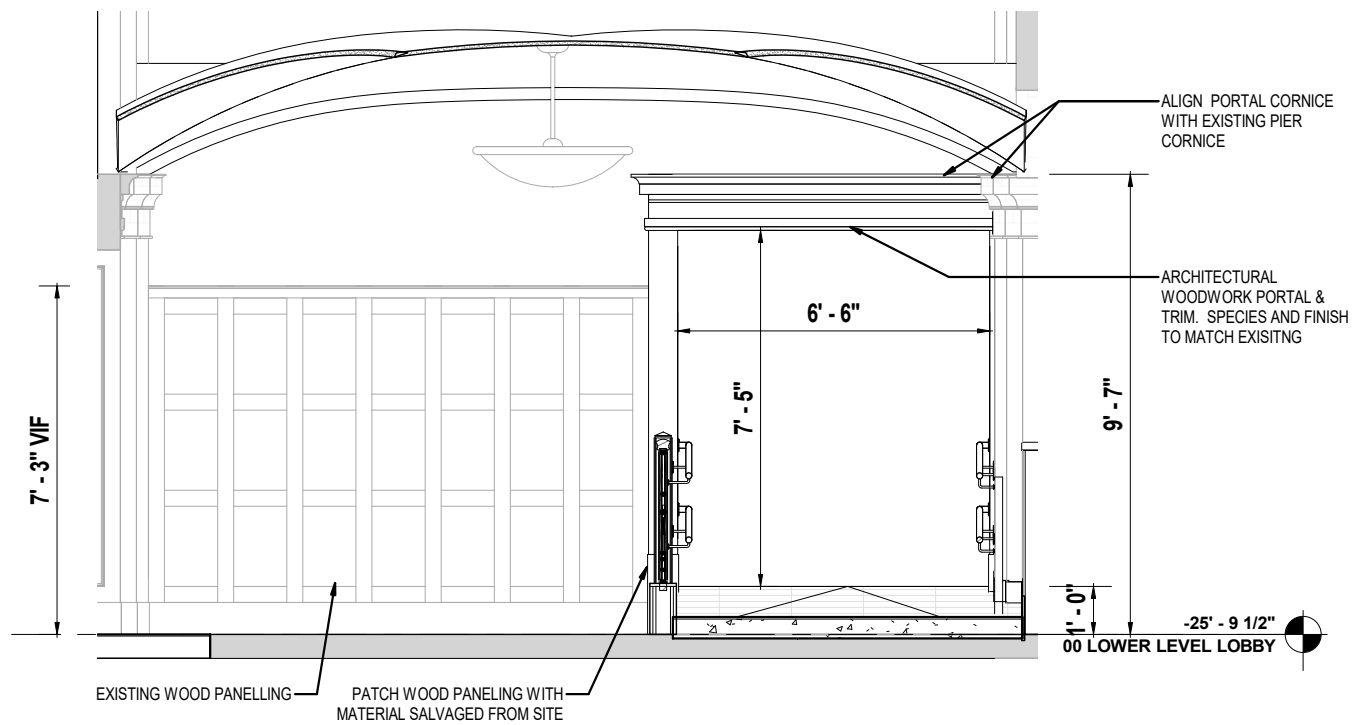

(A) INT ELEVATION - BASEMENT ELEV LOBBY LOOKING EAST

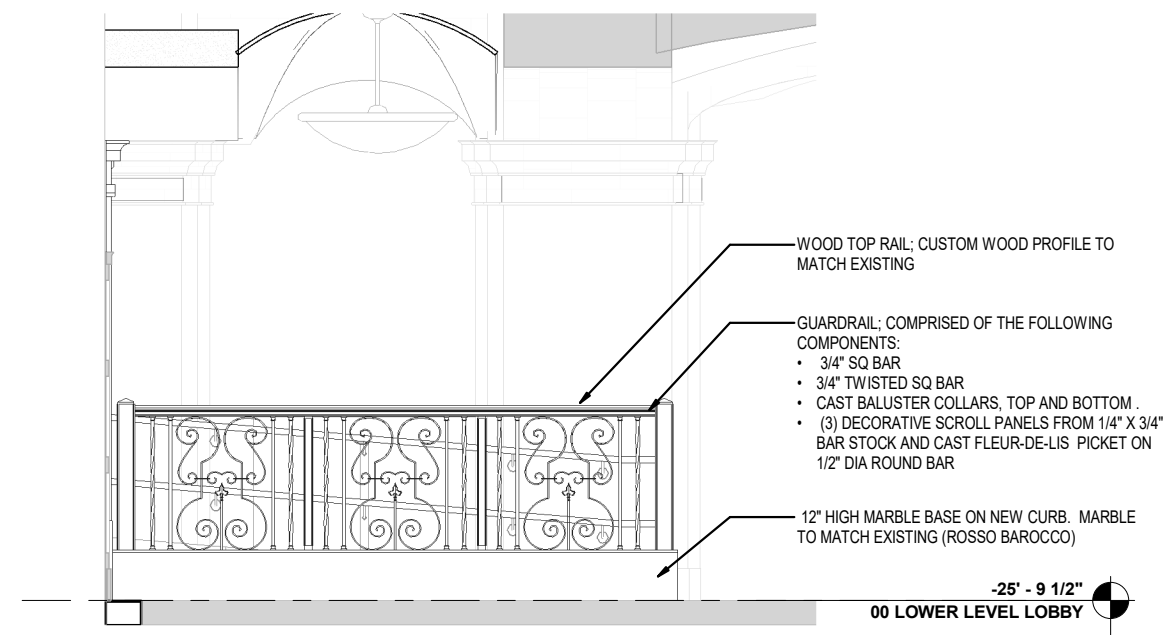

(B) INT ELEVATION - BASEMENT ELEV LOBBY LOOKING SOUTH AT RAIL

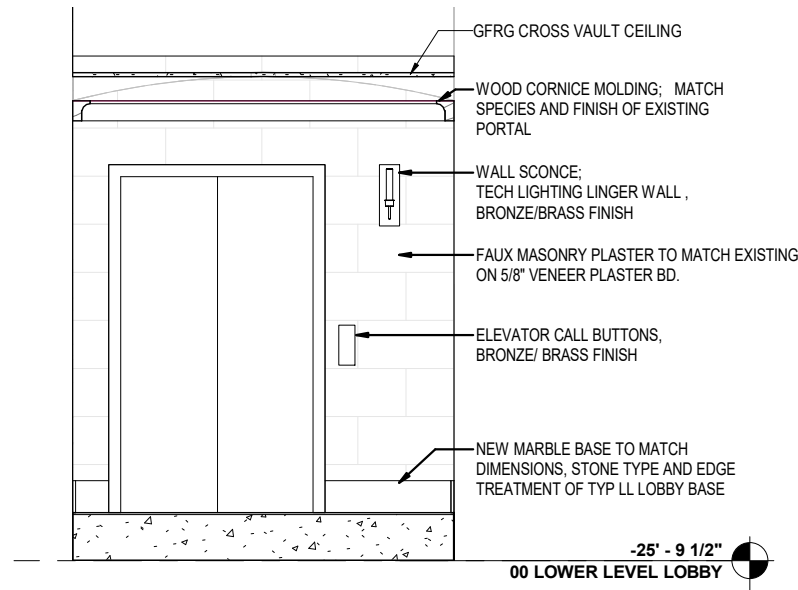

(C) INT ELEVATION - BASEMENT ELEV LOBBY LANDING - LOOKING EAST

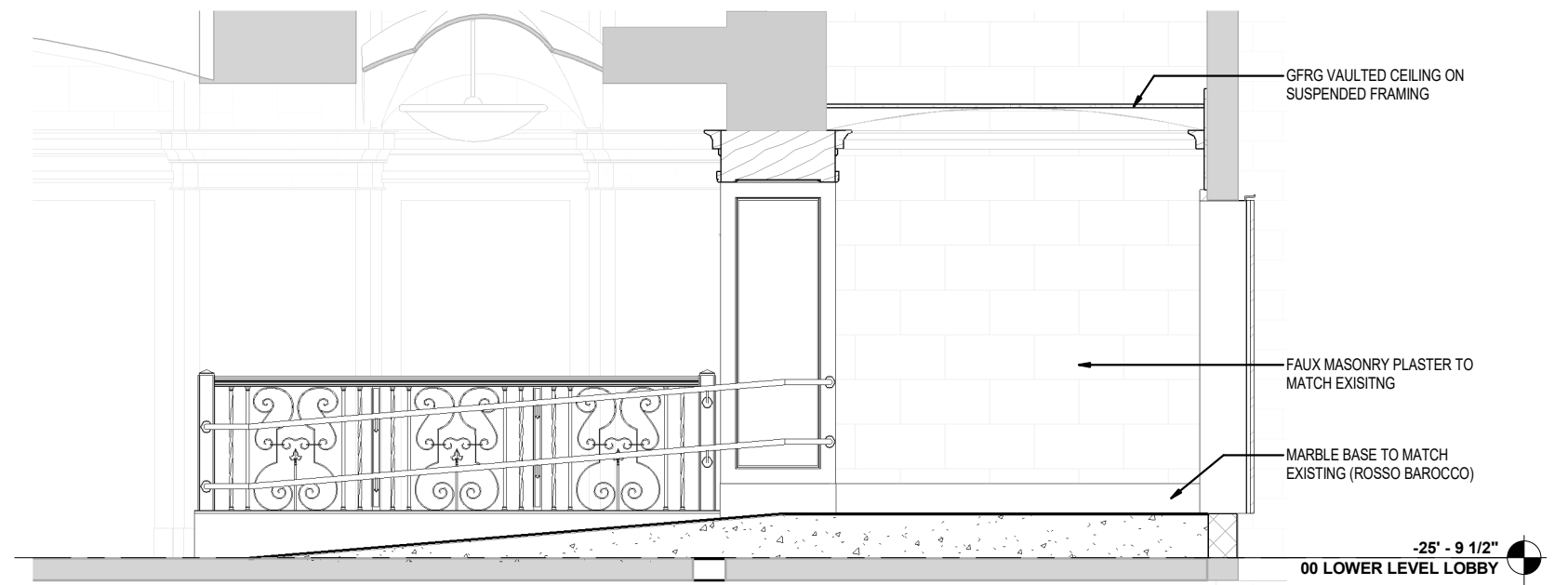

(D) INT ELEVATION - BASEMENT ELEV LOBBY - THROUGH RAMP LOOKING NORTH

LOWER ELEVATOR LOBBY - INTERIOR ELEVATIONS

Sheet 9 of 11

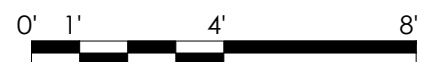

Wang Theater
270 Tremont Street, Boston MA 02116

Boston Historic Landmark Commission - Elevator Upgrade | Public Hearing - January 26, 2021

Wilson Butler Architects



LOWER ELEVATOR LOBBY & ACCESSIBLE RAMP



Elevator Entrance Doors - 01 Main Level Lobby



Elevator Cab Interior