

EXISTING FRONT FACADE



EXISTING FRONT ENTRY



EXISTING REAR FACADE





EXISTING REAR FACADE



NO PARKING
UNAUTHORIZED
VEHICLES TOWED
AT OWNER'S
EXPENSE

129

EXISTING DRIVEWAY



EXISTING DRIVEWAY





NO
PARKING
UNAUTHORIZED
VEHICLES TOWED
AT OWNER'S
EXPENSE



NO
PARKING
UNAUTHORIZED
VEHICLES TOWED
AT OWNER'S
EXPENSE

129

EXISTING REAR ENTRY



129

AMERICAN ALARM

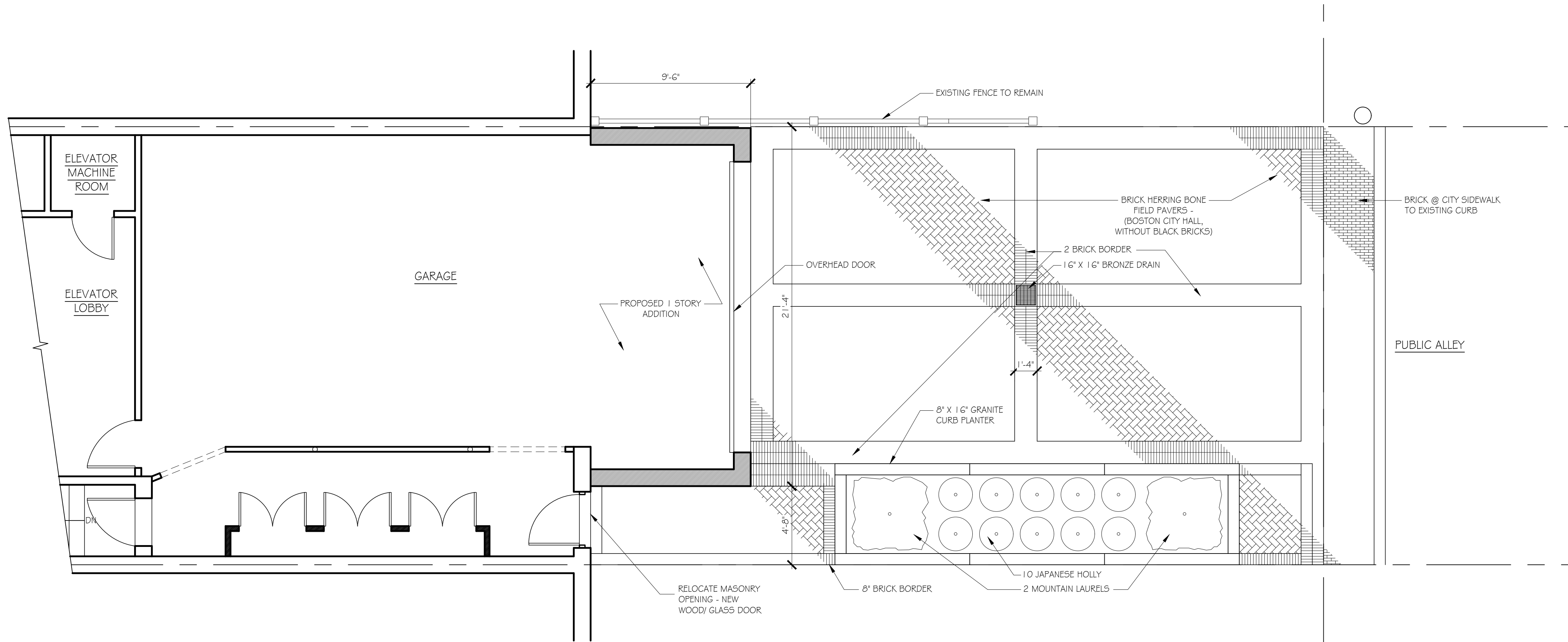

GROUND FLOOR PARTIAL PLAN

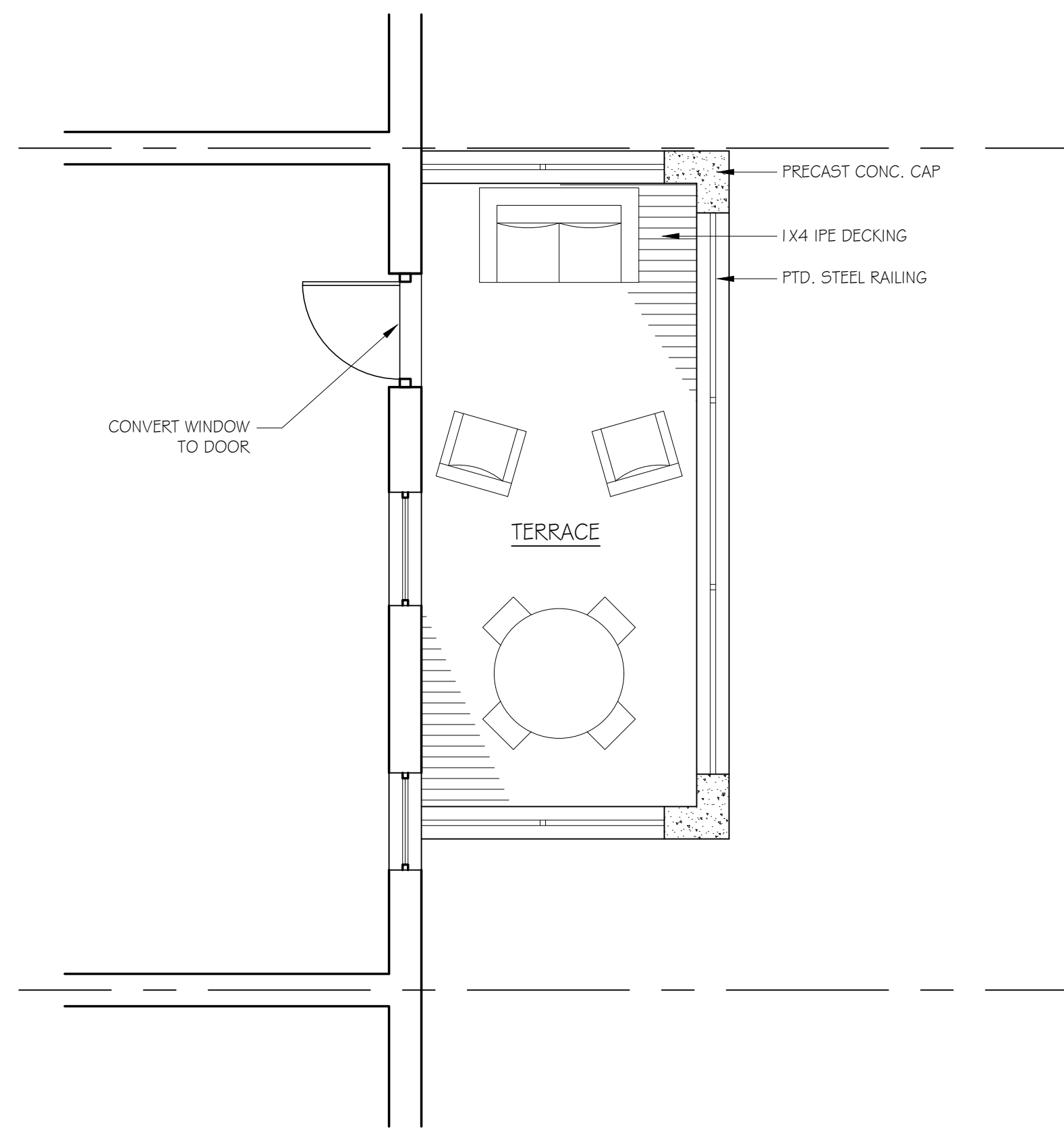
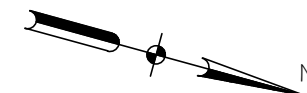

FIRST FLOOR PARTIAL PLAN

@ TERRACE/ GARAGE EXTENSION

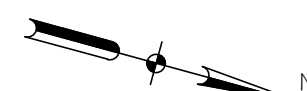

JOB NO. 2016	
SCALE:	
DATE: 8.10.2020	
REVISED	

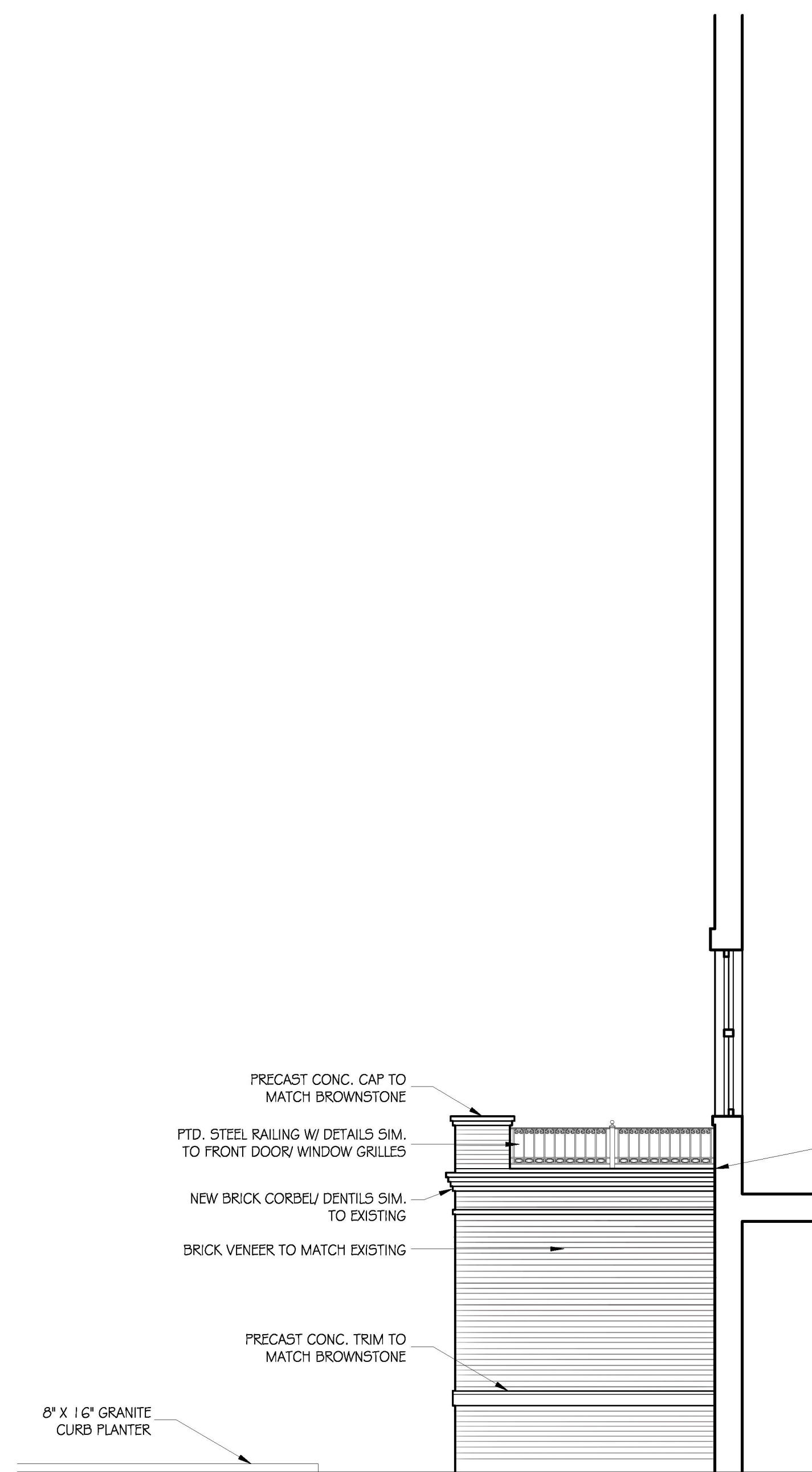

PARTIAL EAST ELEVATION



REAR (NORTH) ELEVATION

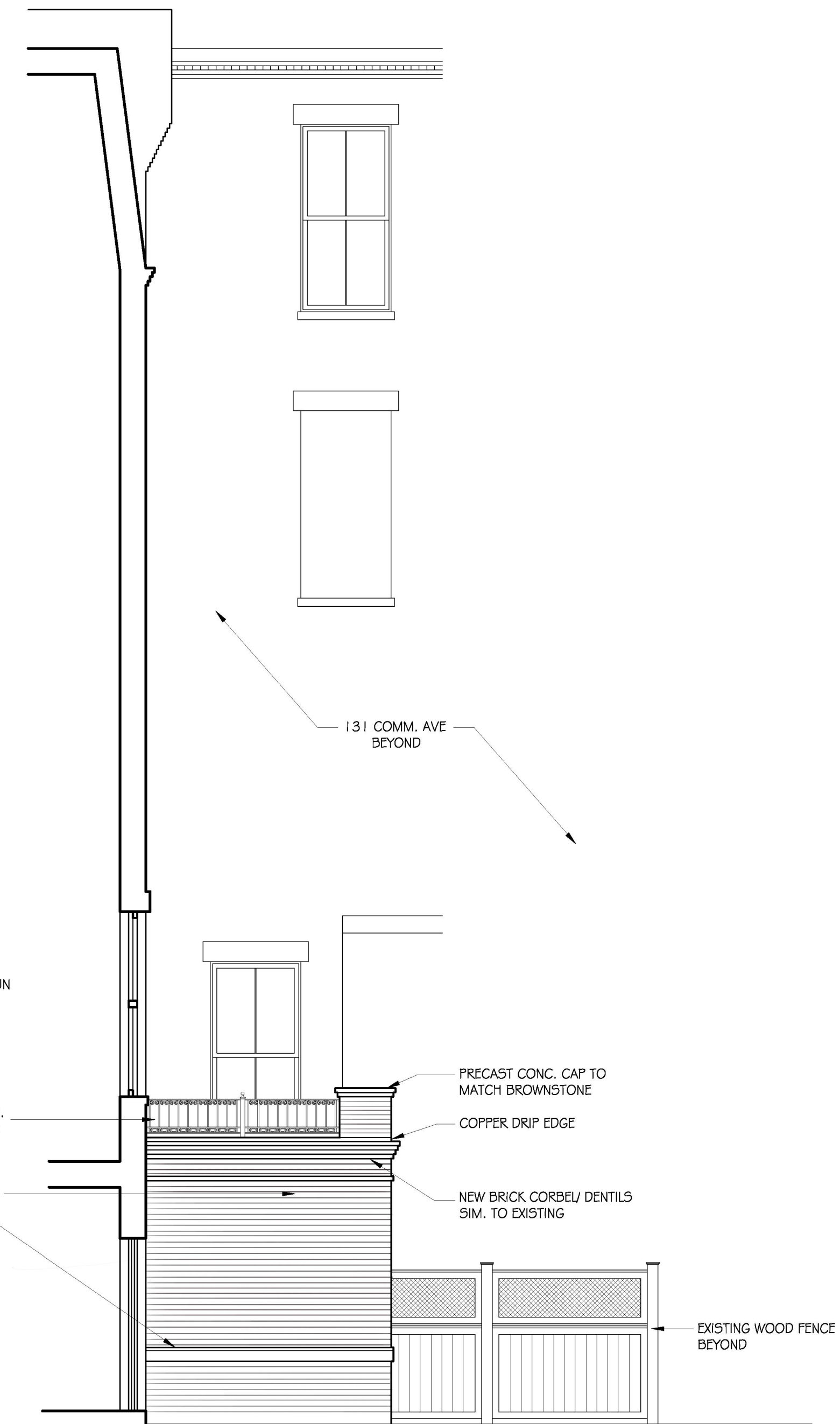

PARTIAL WEST ELEVATION

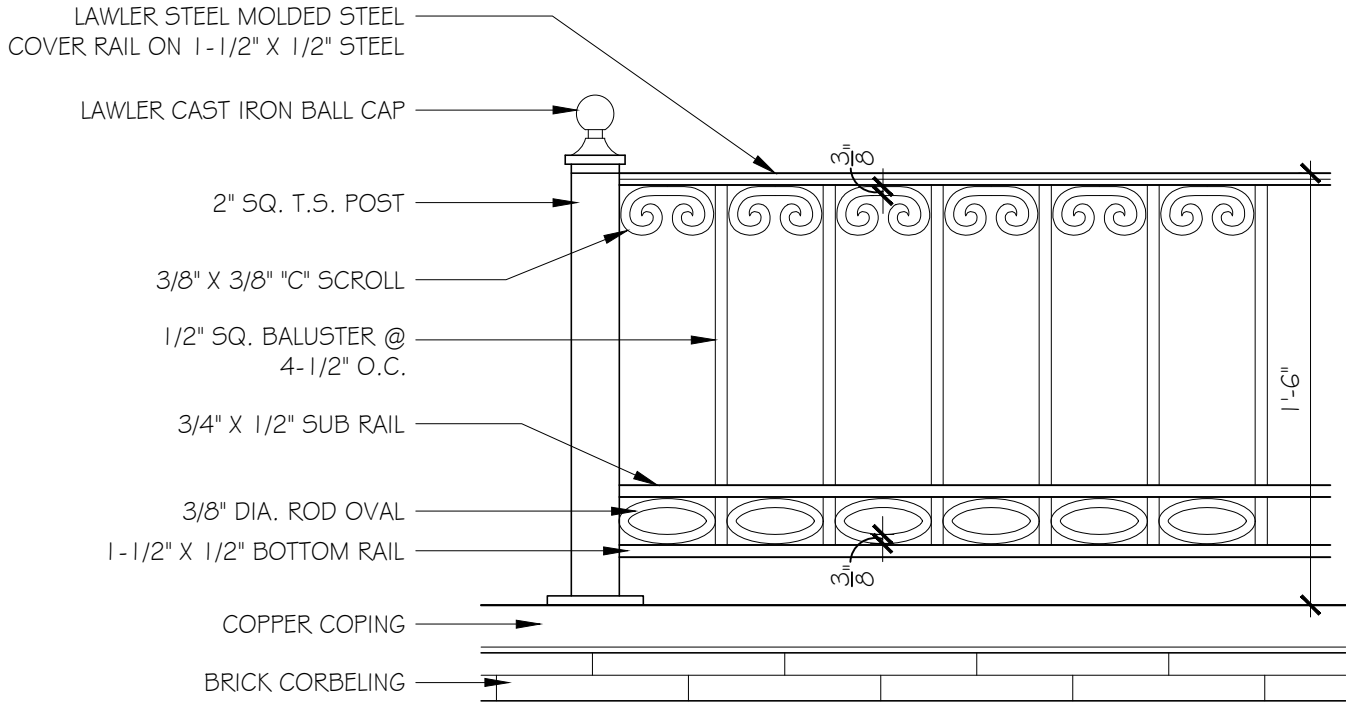

1
 PARAPET RAILING DETAIL 1-1/2" = 1'-0"

JOB NO: 2016	SCALE: 1-1/2" = 1'-0"	DATE: 8.14.2020	PARAPET RAILING DETAIL	3
<div style="display: flex; align-items: center;"> <div style="font-size: 24px; font-weight: bold; margin-right: 5px;">GID</div> <div> GRASSI DESIGN GROUP 46 Waltham Street, Suite 3A Boston, MA 02118 Phone 617-956-9992 Fax 917-956-9993 </div> </div>			<u>GARAGE ADDITION @</u> <u>129 COMM. AVE</u> 129 COMMONWEALTH AVENUE BOSTON, MA	
<div style="display: flex; align-items: center;"> <div style="font-size: 24px; font-weight: bold; margin-right: 5px;">BGG</div> <div> BEAUCHEMIN GRASSI INTERIORS </div> </div>				

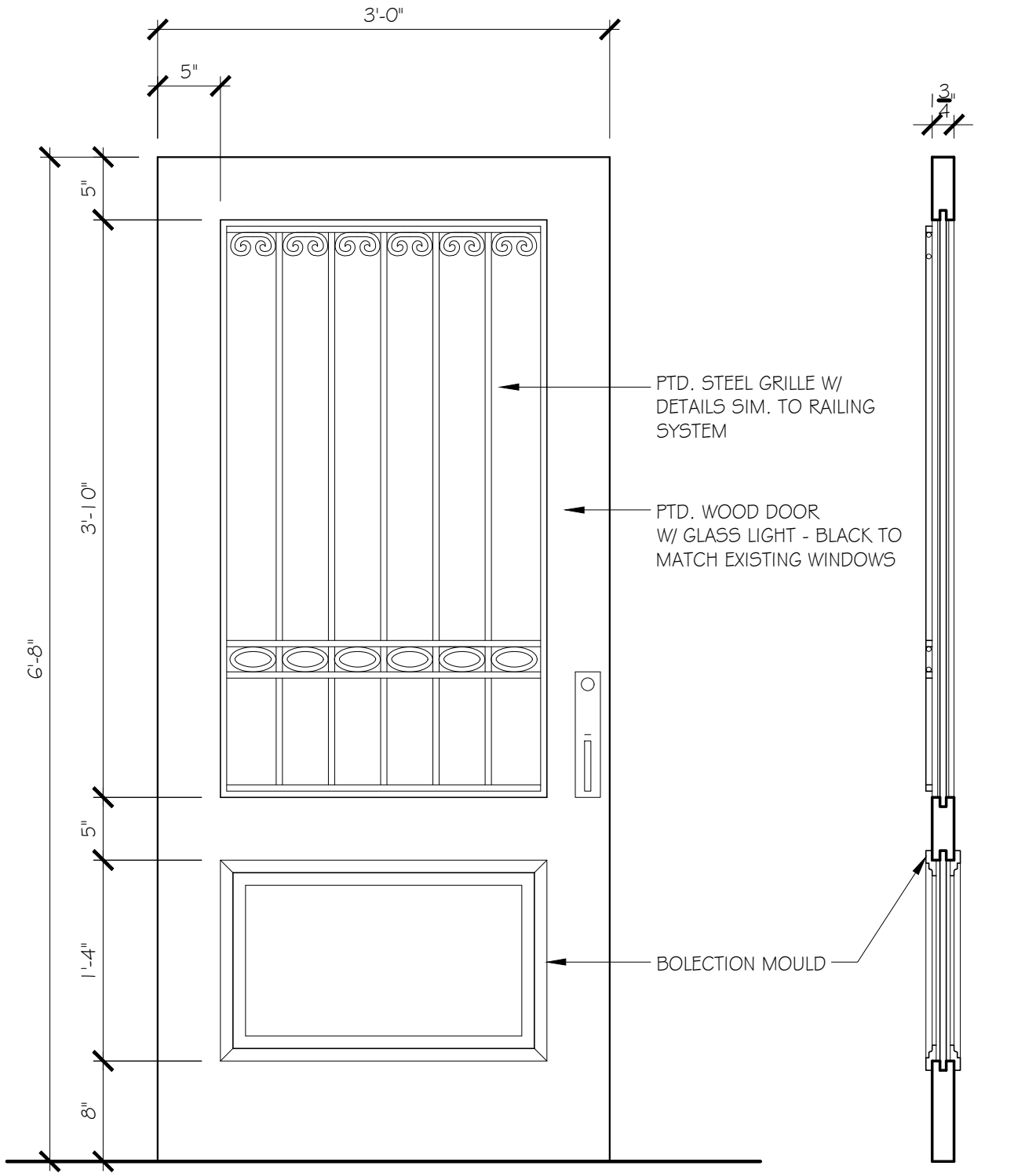

REAR ENTRY DOOR ELEVATION

DOOR SECTION

JOB NO: 2016	SCALE: 1" = 1'-0"	DATE: 8.14.2020	REAR ENTRY DOOR ELEVATION & SECTION
--------------	----------------------	-----------------	-------------------------------------

GD GRASSI DESIGN GROUP 46 Waltham Street, Suite 3A
 Boston, MA 02118
 Phone 617-956-9992
BG BEAUCHEMIN GRASSI INTERIORS Fax 917-956-9993

GARAGE ADDITION @
129 COMM. AVE
 129 COMMONWEALTH AVENUE BOSTON, MA

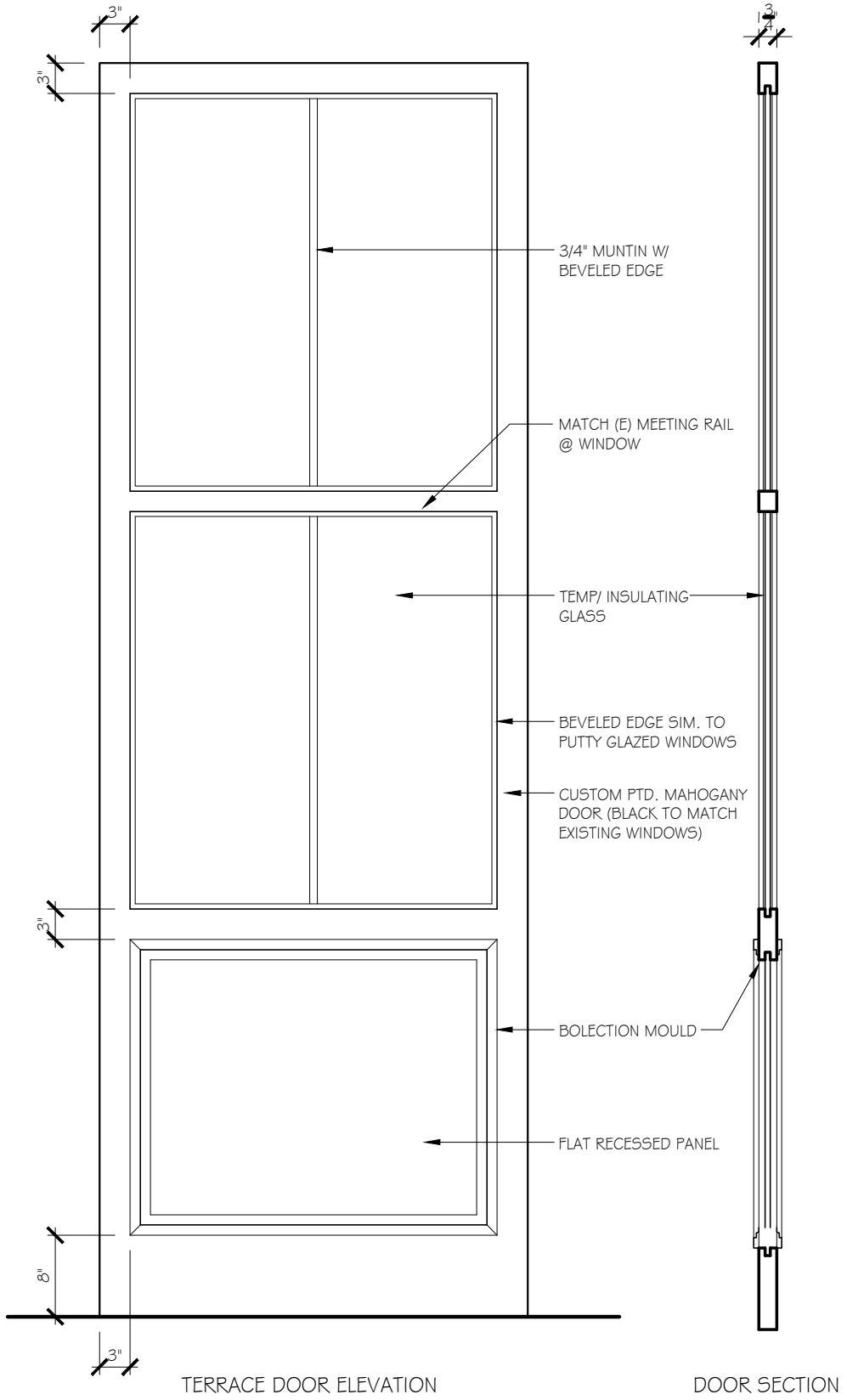

TERRACE DOOR ELEVATION

DOOR SECTION

JOB NO: 2016	SCALE: 3/4" = 1'-0"	DATE: 8.14.2020	TERRACE DOOR ELEVATION & SECTION	5
GD GRASSI DESIGN GROUP 46 Waltham Street, Suite 3A Boston, MA 02118 Phone 617-956-9992 BG BEAUCHEMIN GRASSI INTERIORS Fax 917-956-9993			<u>GARAGE ADDITION @</u> <u>129 COMM. AVE</u> 129 COMMONWEALTH AVENUE BOSTON, MA	

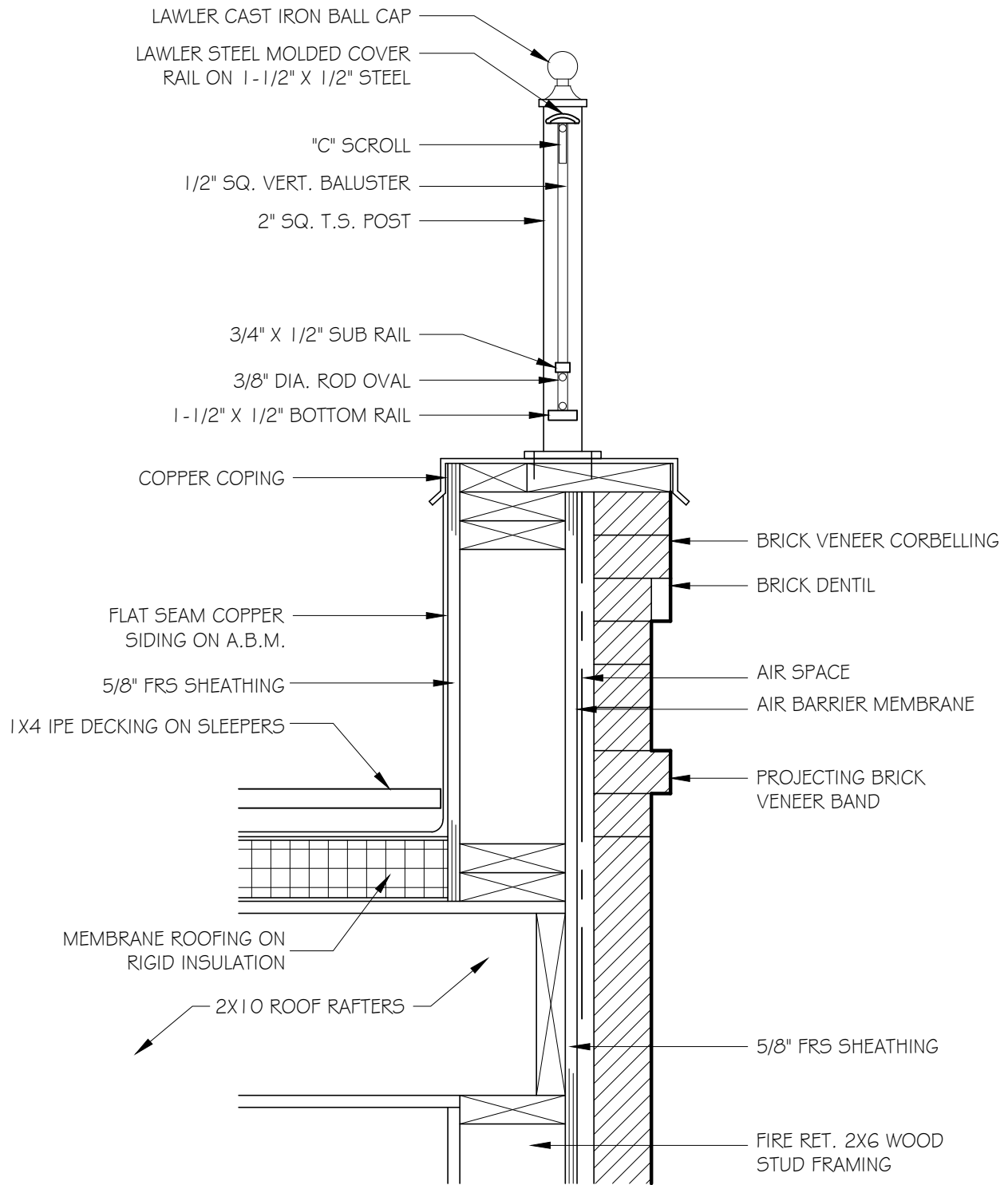

② PARAPET DETAIL 1-1/2" = 1'-0"

JOB NO: 2016 SCALE: 1-1/2" = 1'-0" DATE: 8.14.2020

PARAPET DETAIL

GID GRASSI DESIGN GROUP 46 Waltham Street, Suite 3A
 Boston, MA 02118
 Phone 617-956-9992
BG BEAUCHEMIN GRASSI INTERIORS Fax 917-956-9993

GARAGE ADDITION @
129 COMM. AVE
 129 COMMONWEALTH AVENUE BOSTON, MA

6

BALDWIN®

6963 - BRISTOL ESTATE HANDLESET

REAR DOOR HARDWARE

SPECIFICATIONS



- > Accessibility Code (ADA) A117.1 for all levers.
- > Certified by Underwriters Laboratories (UL) for use on fire doors up to three-hour rating
- > U L10C / UBC 7-2 (1997) Positive Pressure Rated, UL10B Pressure Rated
- > Material: Solid Forged Brass

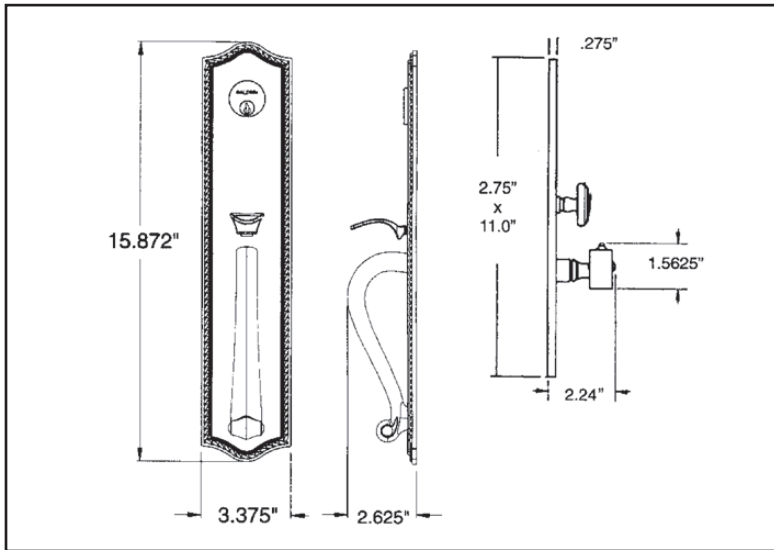

SHOWN WITH LEVER 5104



TIER 1 FINISHES

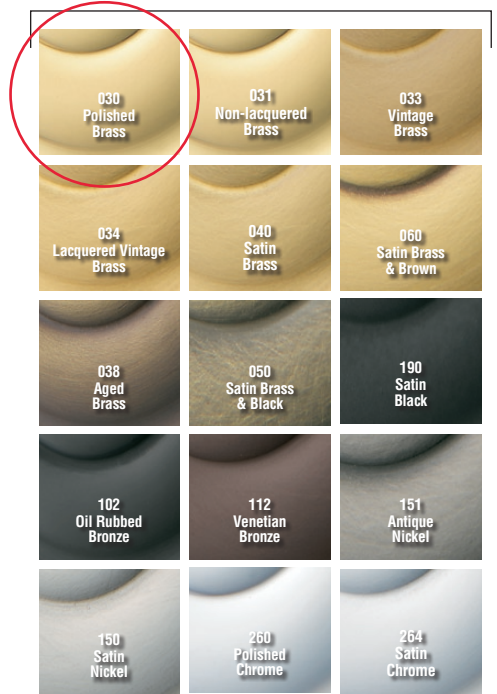

TIER 2 FINISHES

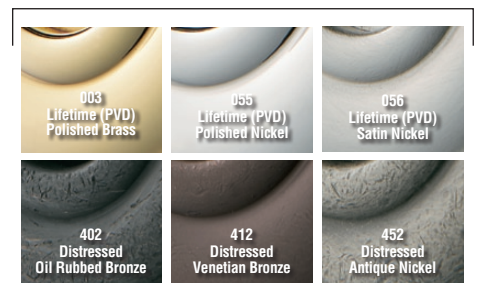

Venetian Rain Collection
 Outdoor Wall Sconce 1Lt BKG
 49130BKG (Black W/Gold)

Project Name: _____
 Location: _____
 Type: _____
 Qty: _____
 Comments: _____



SCONCE AT ADDITION

Ordering Information

Product ID	49130BKG
Finish	Black W/Gold
Available Finishes	BKG, BRZ
Collection	Venetian Rain Collection

Dimensions

Extension	3.75"
Height from center of Wall opening	7.50"
Base Backplate	5.00 X 6.75
Weight	3.00 LBS

Specifications

Material	Cast Aluminum
Diffuser Description	Clear Vertical Rain

Electrical

Voltage	120V
---------	------

Qualifications

Safety Rated	Wet
ADA Compliant	Yes
Warranty	www.kichler.com/warranty

Primary Lamping

Light Source	Incandescent
Lamp Included	Not Included
# of Bulbs/LED Modules	1
Max or Nominal Watt	60W
Socket Wire	150
Socket Type	Candelabra
Lamp Type	B
Bulb Product ID	4064CLR

Dimensions

Height	11.75"
Width	6.75"

Alternate Lamps

Lamp Included	Bulb Listing	Light Source	Max Wattage/Range	Bulb Product ID	Dimming
No	Alternate	INCA	40W	5971CLR	