

SITE & VIEW LOCATION MAP

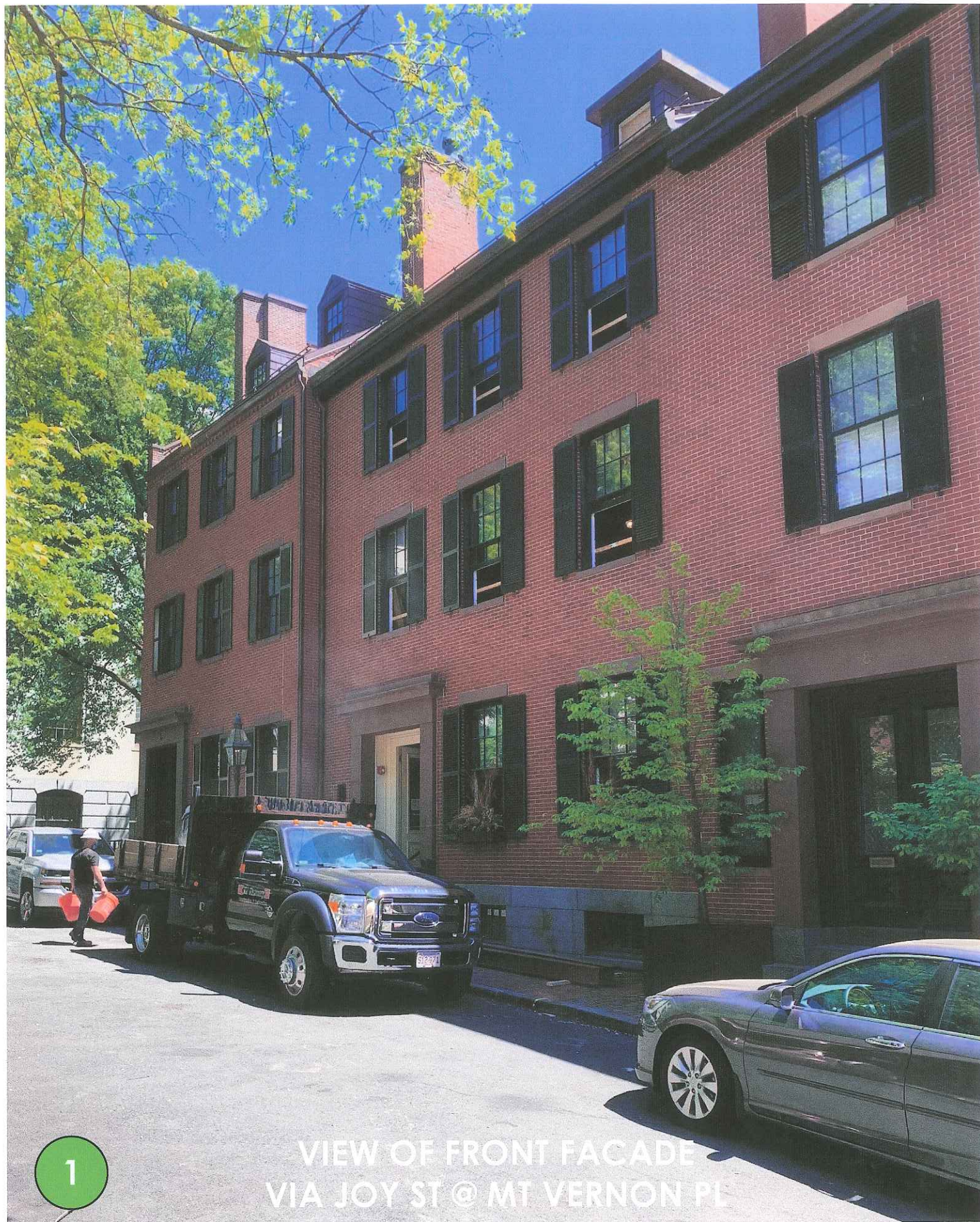

1

VIEW OF FRONT FACADE
VIA JOY ST @ MT VERNON PL



2

VIEW OF FRONT ROOF
VIA JOY ST @ MT VERNON ST

FRONT FACADE PHOTOS



EXISTING FRONT ENTRY
VIA MOUNT VERNON PL



EXISTING FRONT ENTRY
VIA MOUNT VERNON PL



8 MOUNT VERNON PL FRONT ENTRY
REFERENCE IMAGE

FRONT ENTRY PHOTOS



1 FRONT EXTERIOR ELEVATION
FULL: 1/4" = 1'-0", HALF: 1/8" = 1'-0"



2 PROPOSED FRONT ENTRANCE ELEVATION
FULL: 3/4" = 1'-0", HALF: 3/8" = 1'-0"

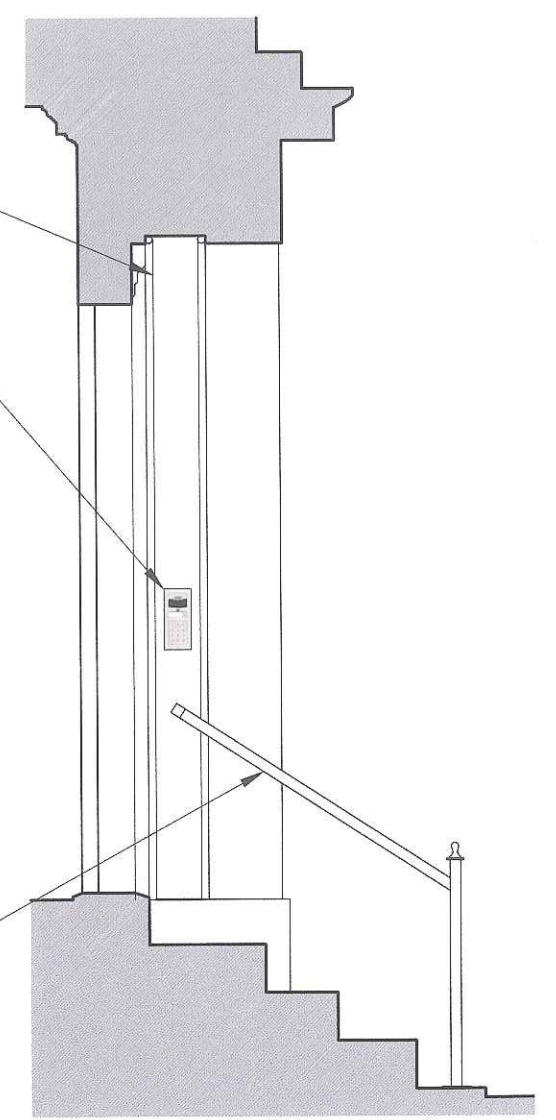

3 PROPOSED FRONT ENTRANCE SECTION
FULL: 3/4" = 1'-0", HALF: 3/8" = 1'-0"

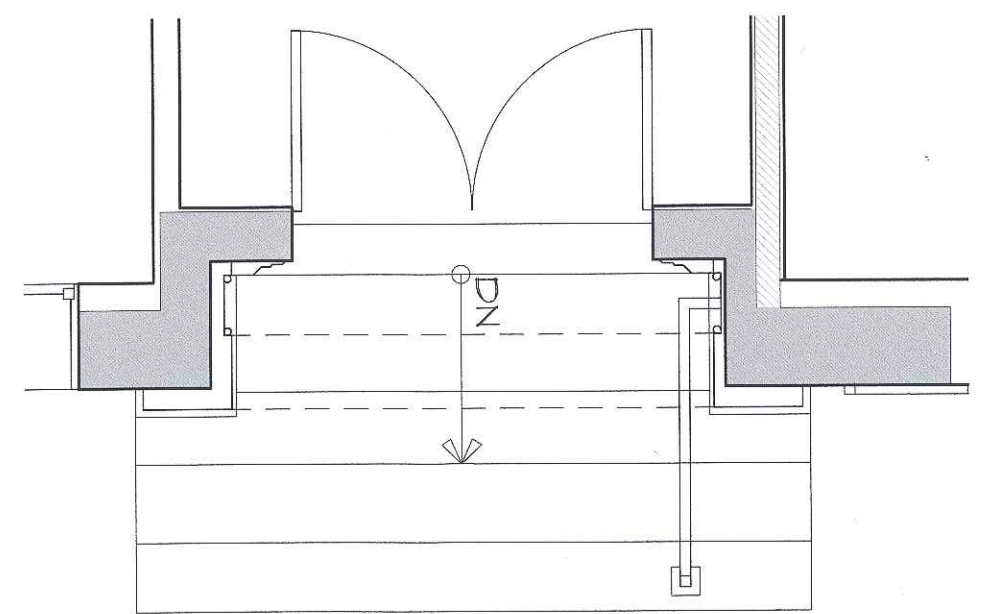

4 PROPOSED FRONT ENTRANCE PLAN
FULL: 3/4" = 1'-0", HALF: 3/8" = 1'-0"

FRONT FACADE ELEVATION & ENTRY DETAILS

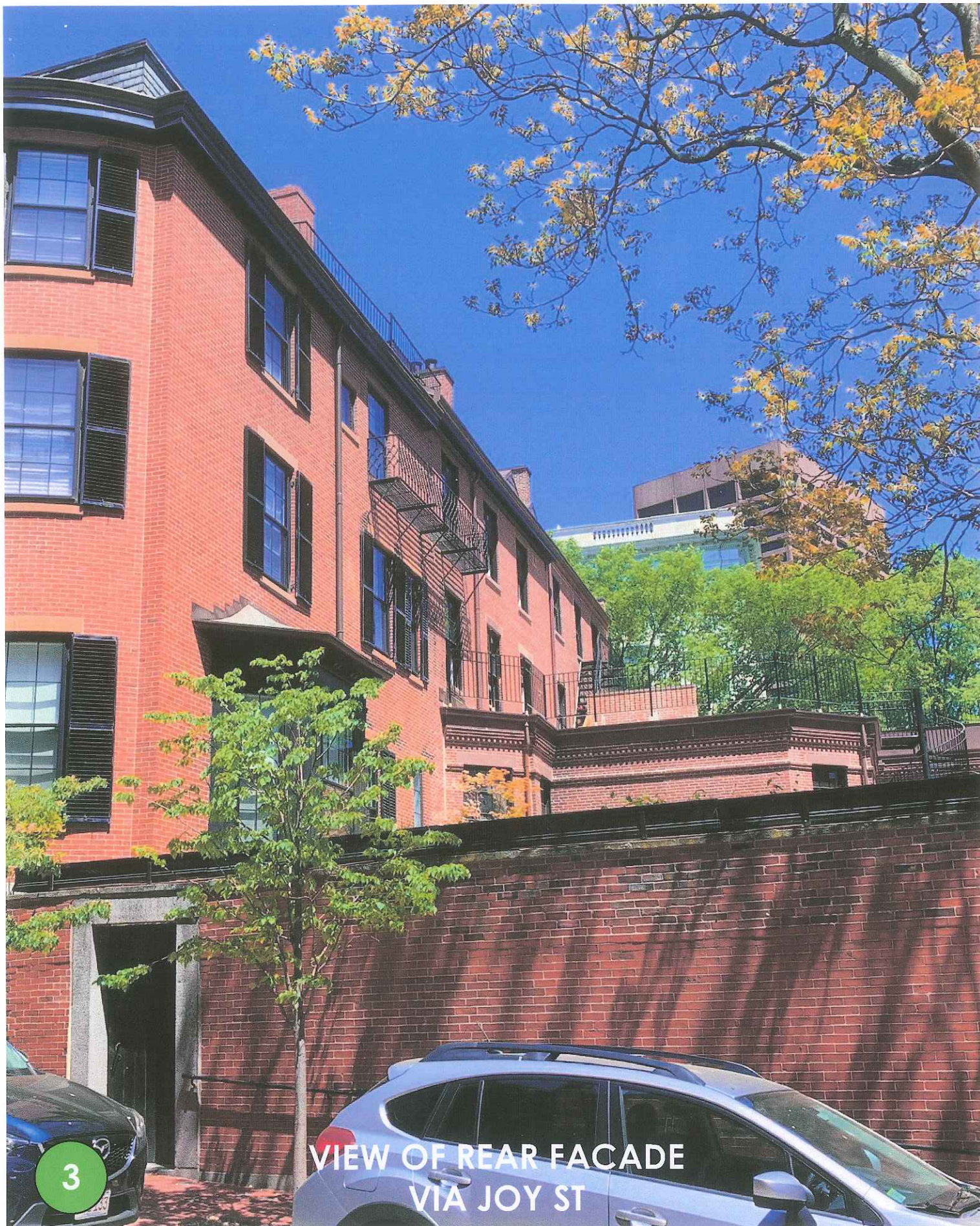

VIEW OF REAR FACADE
VIA JOY ST

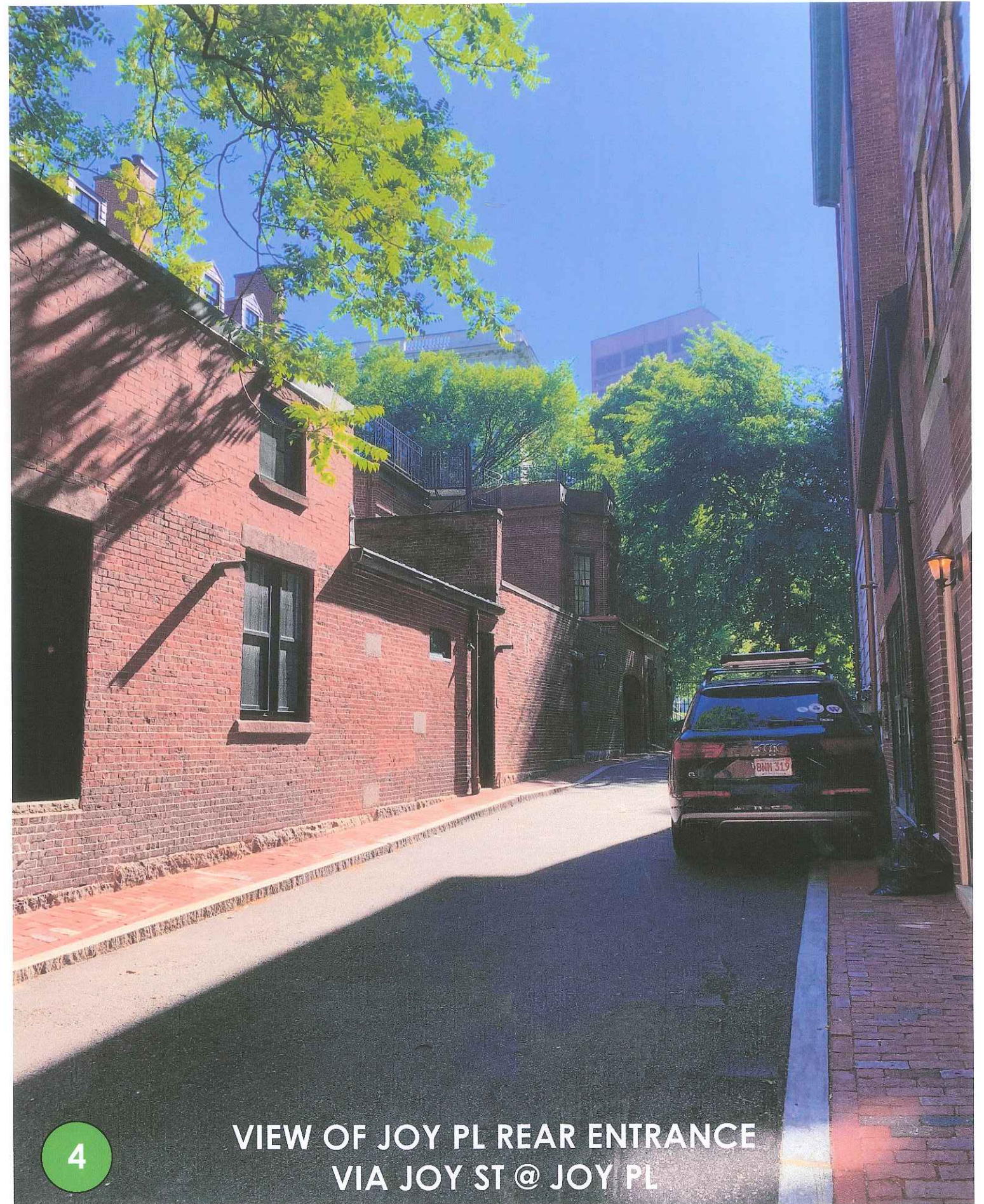

VIEW OF JOY PL REAR ENTRANCE
VIA JOY ST @ JOY PL

REAR FACADE PHOTOS

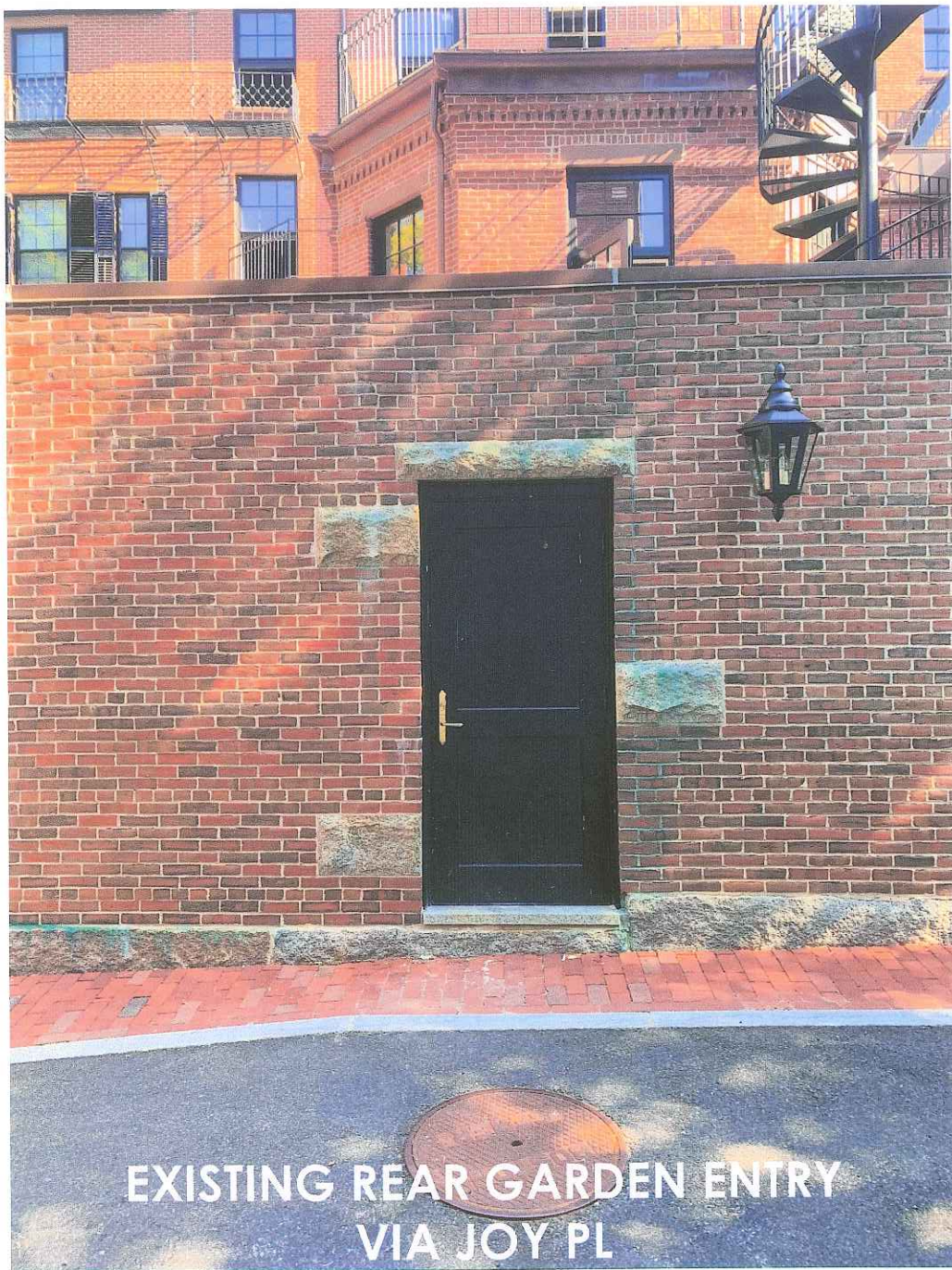

EXISTING REAR GARDEN ENTRY
VIA JOY PL

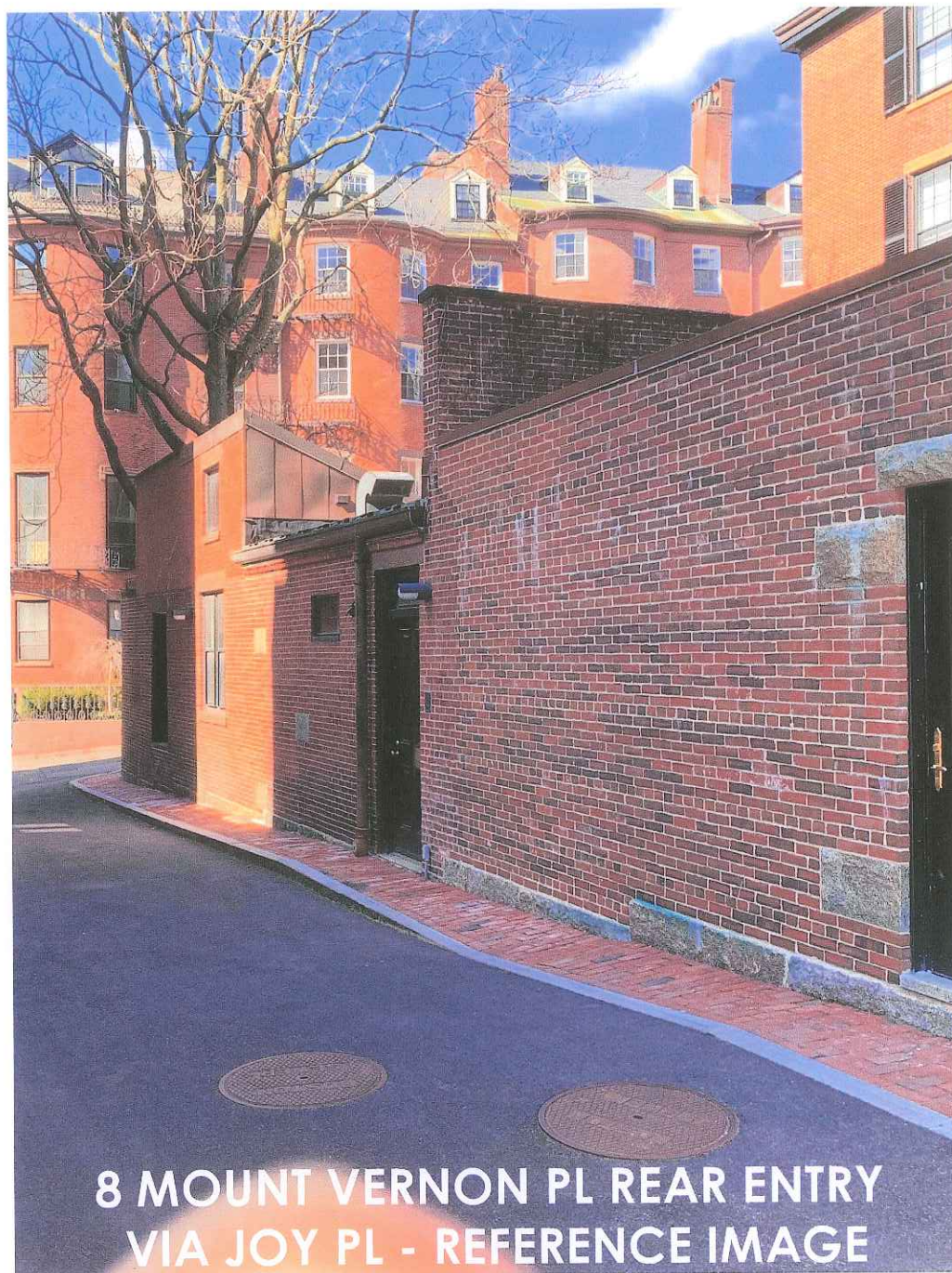

8 MOUNT VERNON PL REAR ENTRY
VIA JOY PL - REFERENCE IMAGE



EXISTING SKYLIGHT
VIA 7 MVP INTERIOR

REAR GARDEN ENTRY & SKYLIGHT PHOTO

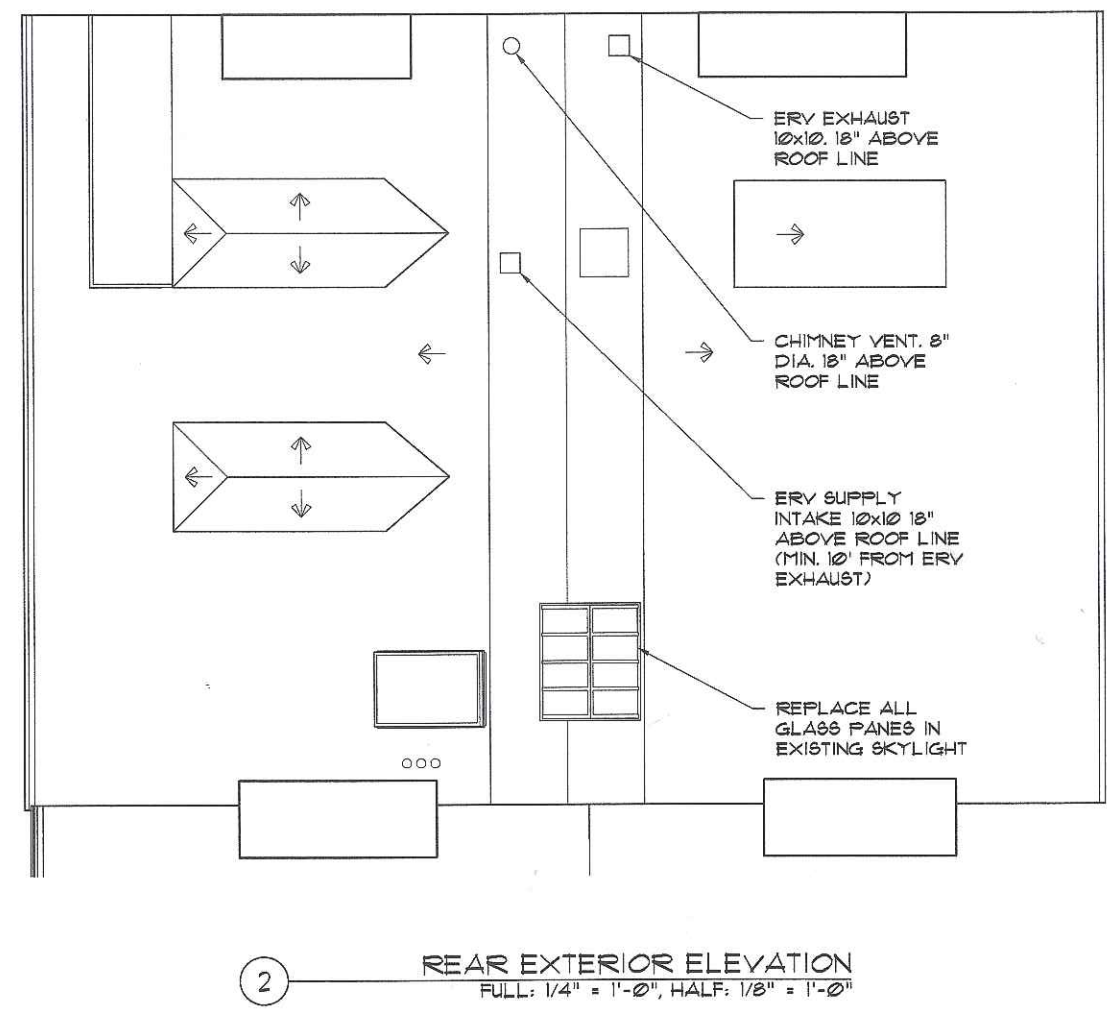
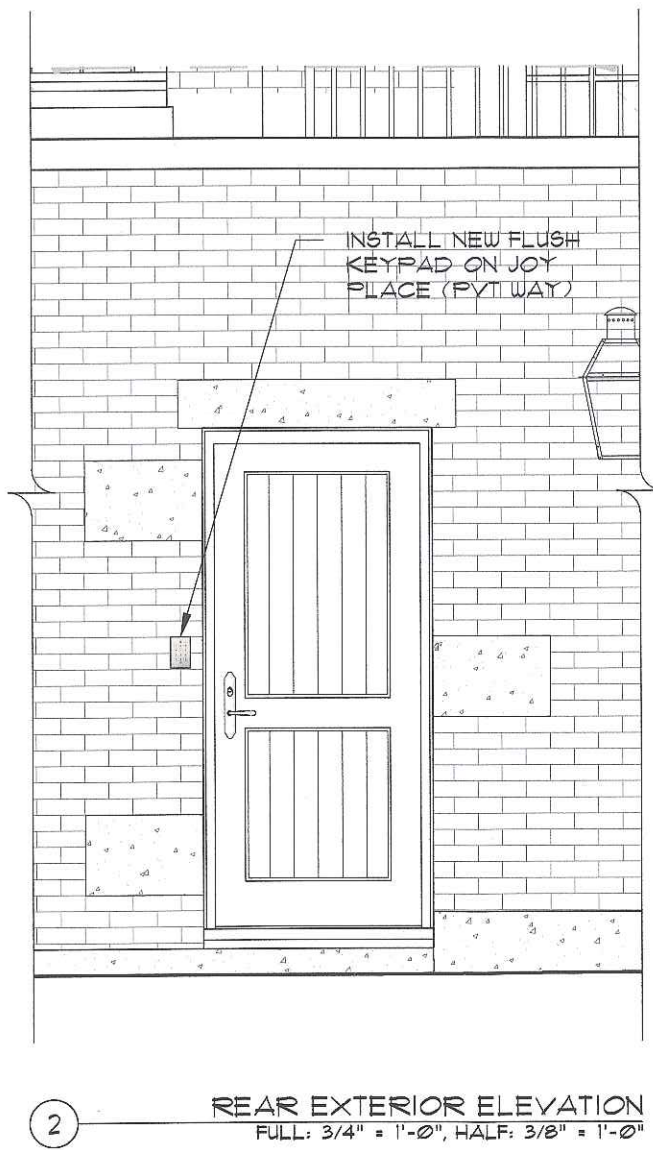

REAR FACADE ELEVATION & REAR GARDEN ENTRY DETAILS

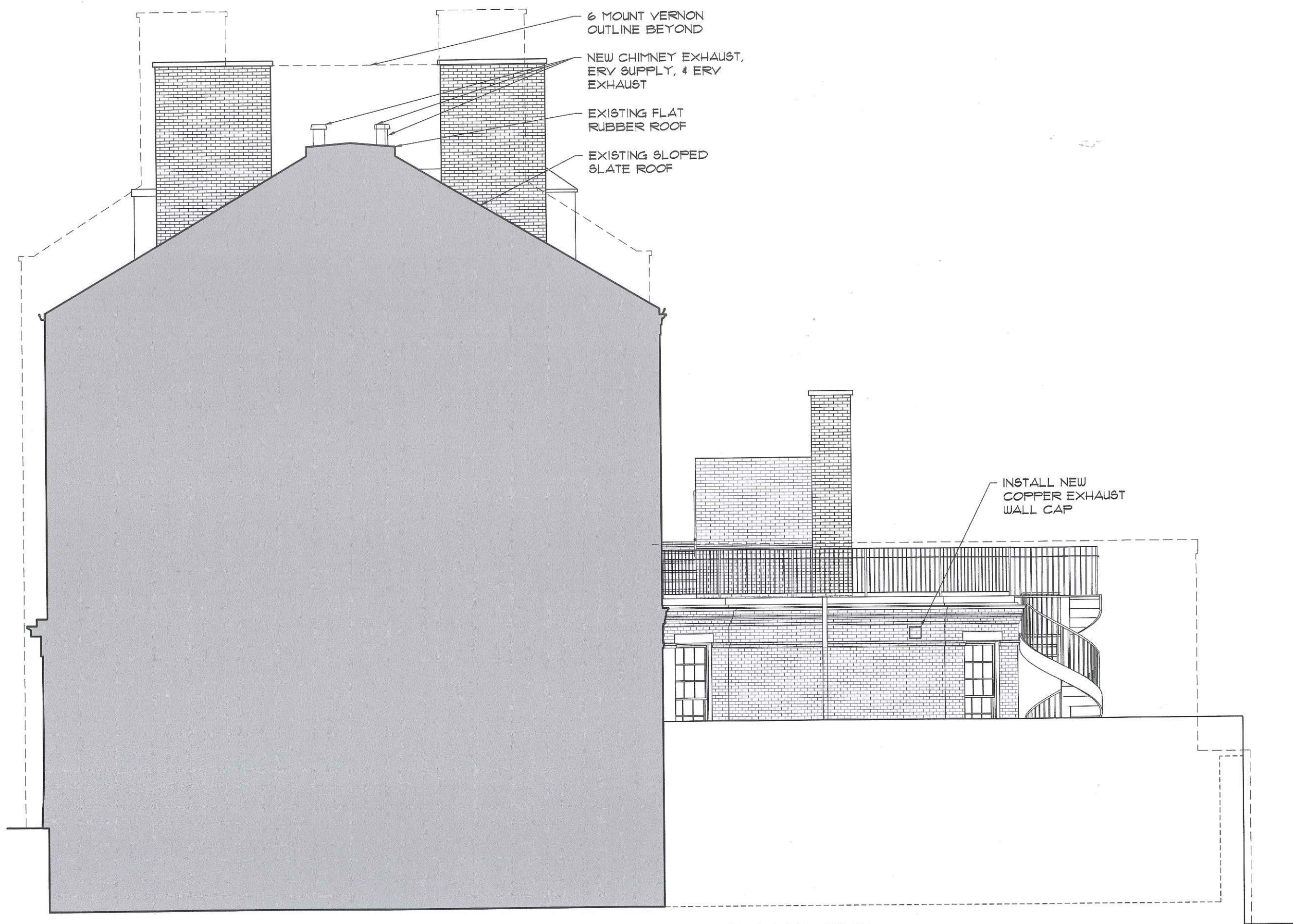

6 MOUNT VERNON
OUTLINE BEYOND

NEW CHIMNEY EXHAUST,
ERY SUPPLY, & ERY
EXHAUST

EXISTING FLAT
RUBBER ROOF

EXISTING SLOPED
SLATE ROOF

INSTALL NEW
COPPER EXHAUST
WALL CAP

① BUILDING SECTION & ELL SIDE ELEVATION
FULL: 1/4" = 1'-0", HALF: 1/8" = 1'-0"

BUILDING SECTION & ELL SIDE ELEVATION

REAR ELL ROOF DECK



BEVOLO WILLIAMSBURG FLUSH MOUNT
FINISH AS SHOWN
15.125" x 7.25"
WM-F 15"

REAR GARDEN ENTRY

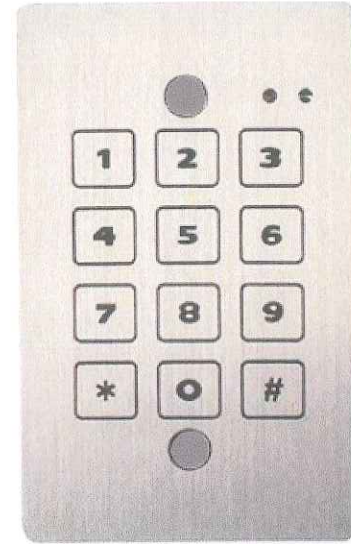

SECURA KEY SK-KPS KEYPAD
ALUMINUM FINISH AS SHOWN
5.12" x 3.19" x .748"
SK-KPS

REAR ELL SIDE



COPPER WALL CAP
COPPER FINISH AS SHOWN
10" x 10"

FRONT ENTRY



FIRE ALARM BELL & BEACON
RED FINISH AS SHOWN



2N IP VERSO INTERCOM/KEYPAD
SATIN NICKEL (ALT OPT: BLACK)
5.125" x 10.125"
#01274 #01253 #02181

FRONT ENTRY



BALDWIN LETTER BOX PLATE
NON-LACQUERED BRASS
13" x 3.625"
#0012.031



MERIT METAL WARRINGTON KNOB
NON-LACQUERED BRASS
2" DIAMETER
#41400



MERIT METAL HUNTINGTON LOCK
NON-LACQUERED BRASS
2" DIAMETER
#45858

SPECIFICATIONS