

23 UPTON STREET HEADHOUSE DOCUMENTATION

07-07-20

FOR SOUTH END LANDMARK DISTRICT COMMISSION PUBLIC HEARING



EXISTING CONDITIONS



EXISTING FRONT ELEVATION

EXISTING REAR ELEVATION
(PRE-COLLAPSE)

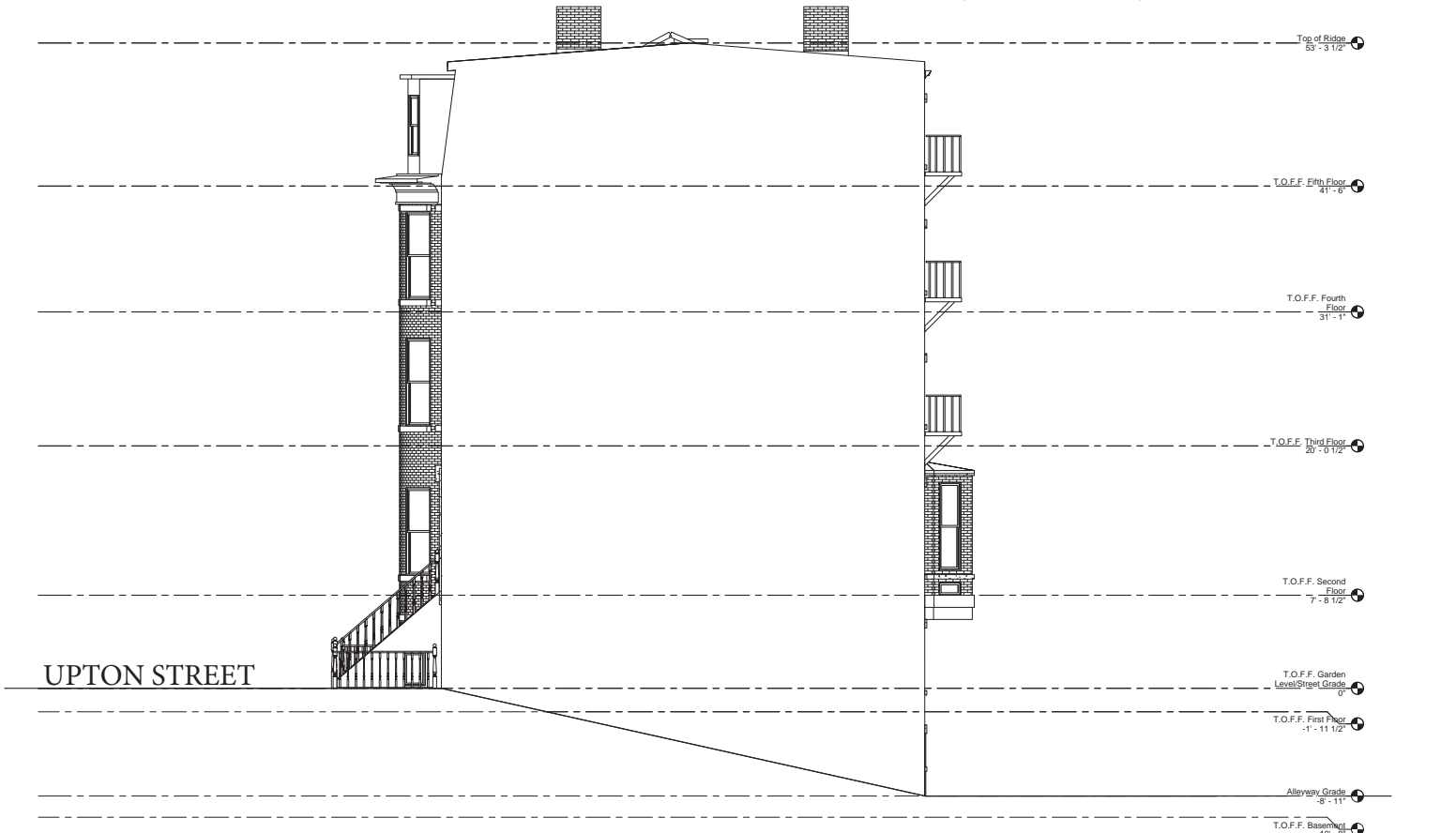

UPTON STREET

EXISTING SIDE ELEVATION

PROPOSED HEADHOUSE



PROPOSED REAR ELEVATION

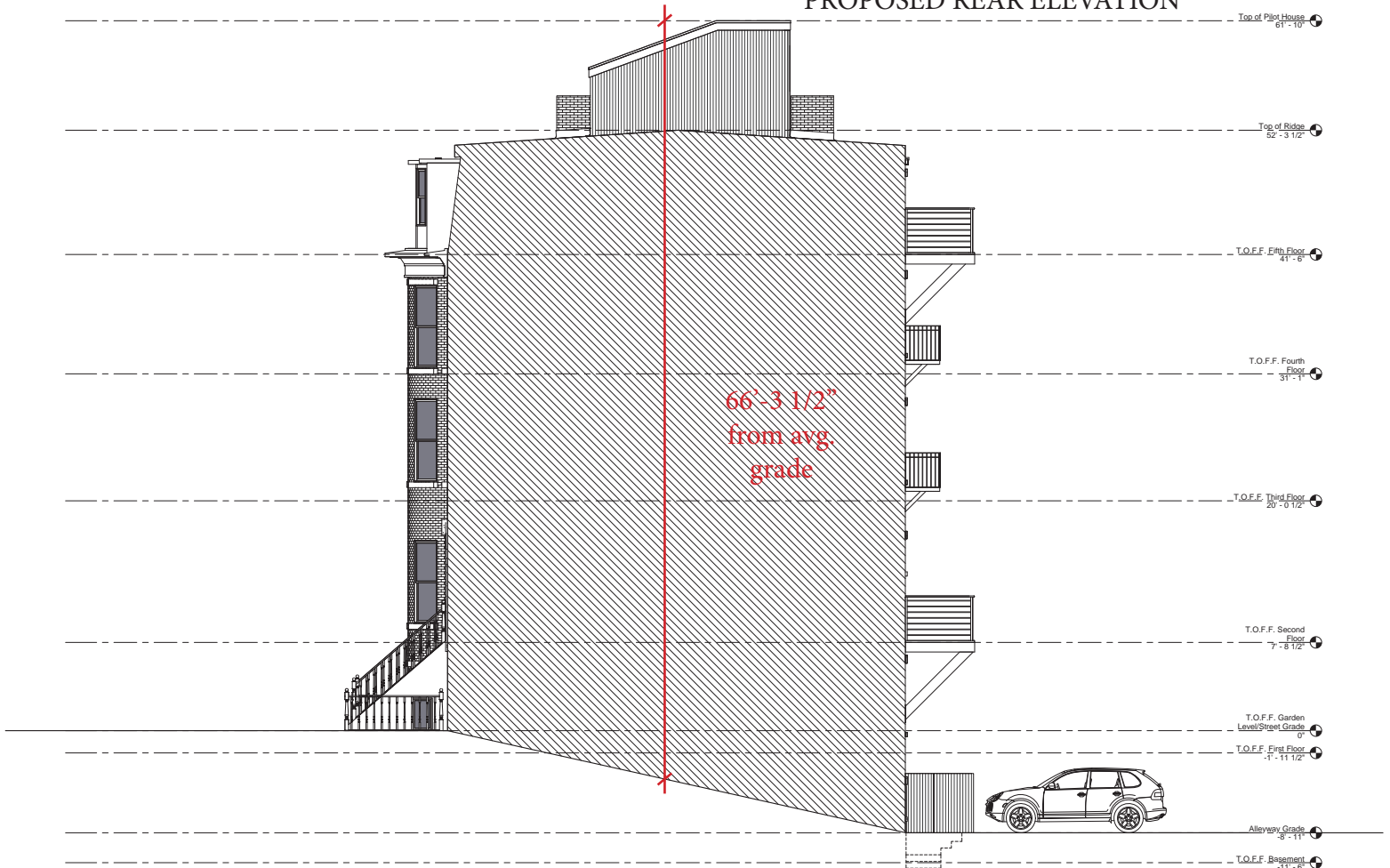

ADDITIONAL PROPOSED DRAWINGS

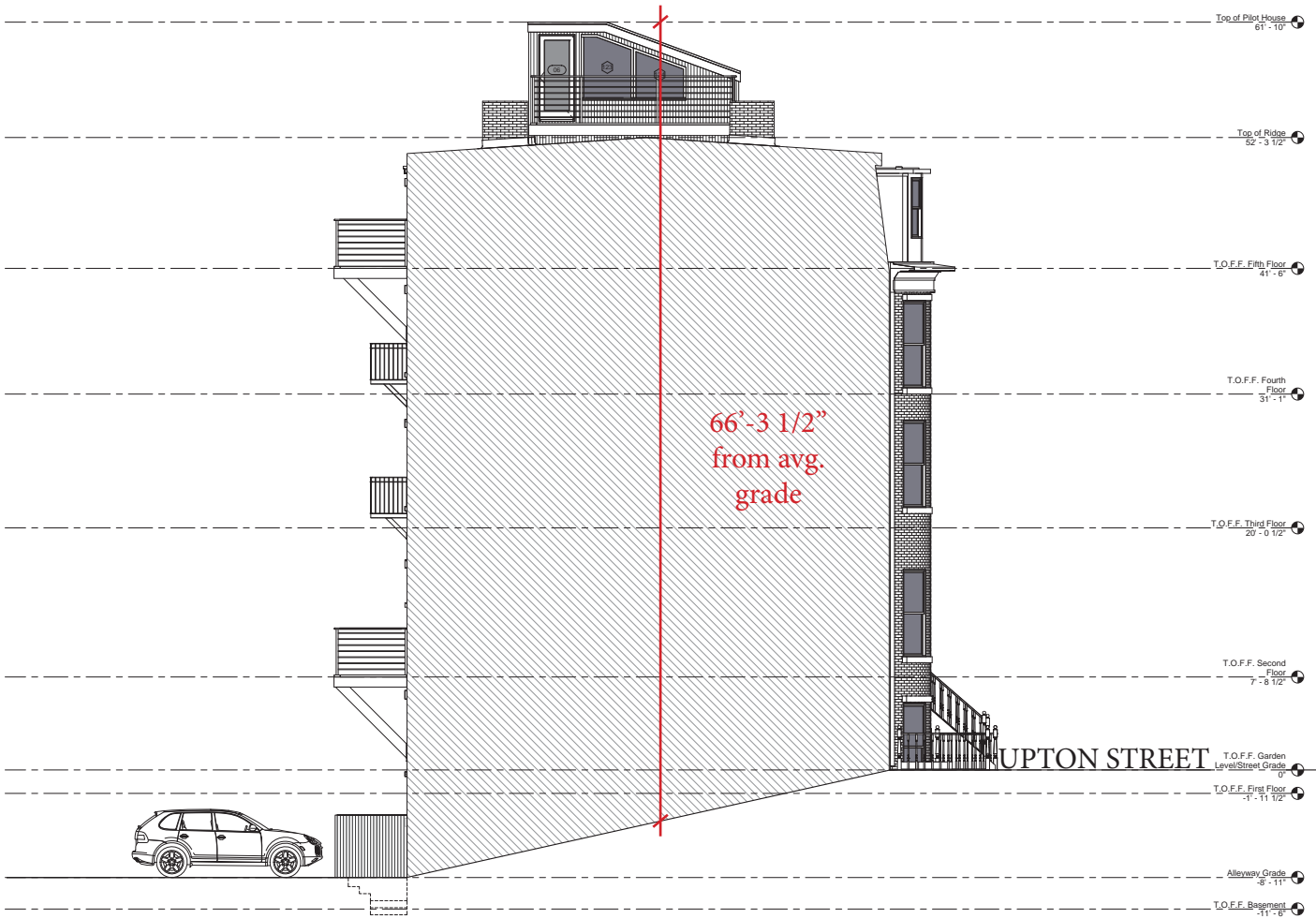

PROPOSED SIDE ELEVATION
(NORTH)

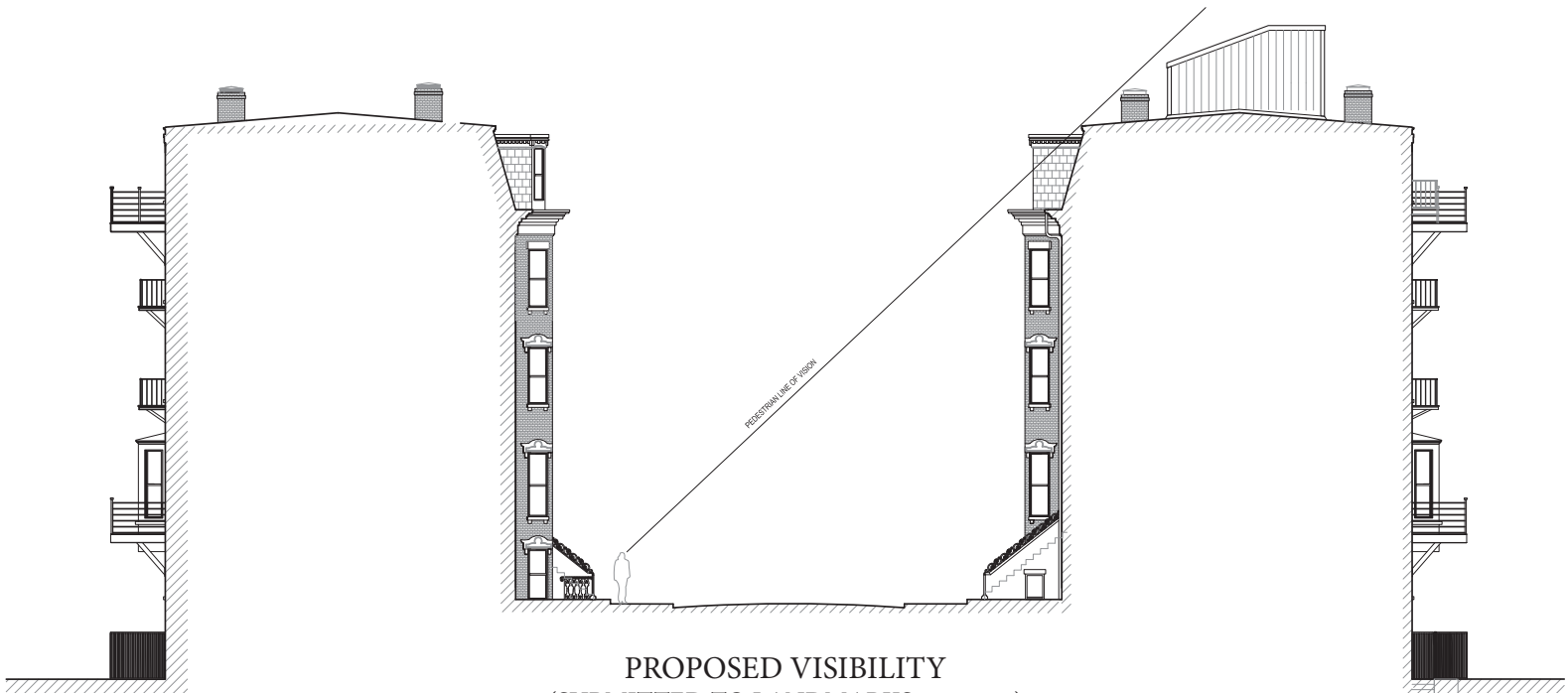

PROPOSED VISIBILITY
(SUBMITTED TO LANDMARKS 11-25-19)

MOCKUP DOCUMENTATION



N E X T P H A S E S T U D I O S

344 Boylston Street, Floor 2 ■ Boston, MA 02116 ■ T - 617.375.9300 ■ F - 617.375.9398 ■ www.nps-architects.com

23 UPTON STREET HEADHOUSE DOCUMENTATION

07-07-20

FOR SOUTH END LANDMARK DISTRICT COMMISSION PUBLIC HEARING

THANK YOU.

ARCHITECTURE

INTERIORS

BUILDING TECHNOLOGY