

PROPOSED
WASHINGTON
STREET
ELEVATION

DATE:
17 May 2020
SCALE: AS NOTED

18-18.13

A-1.01

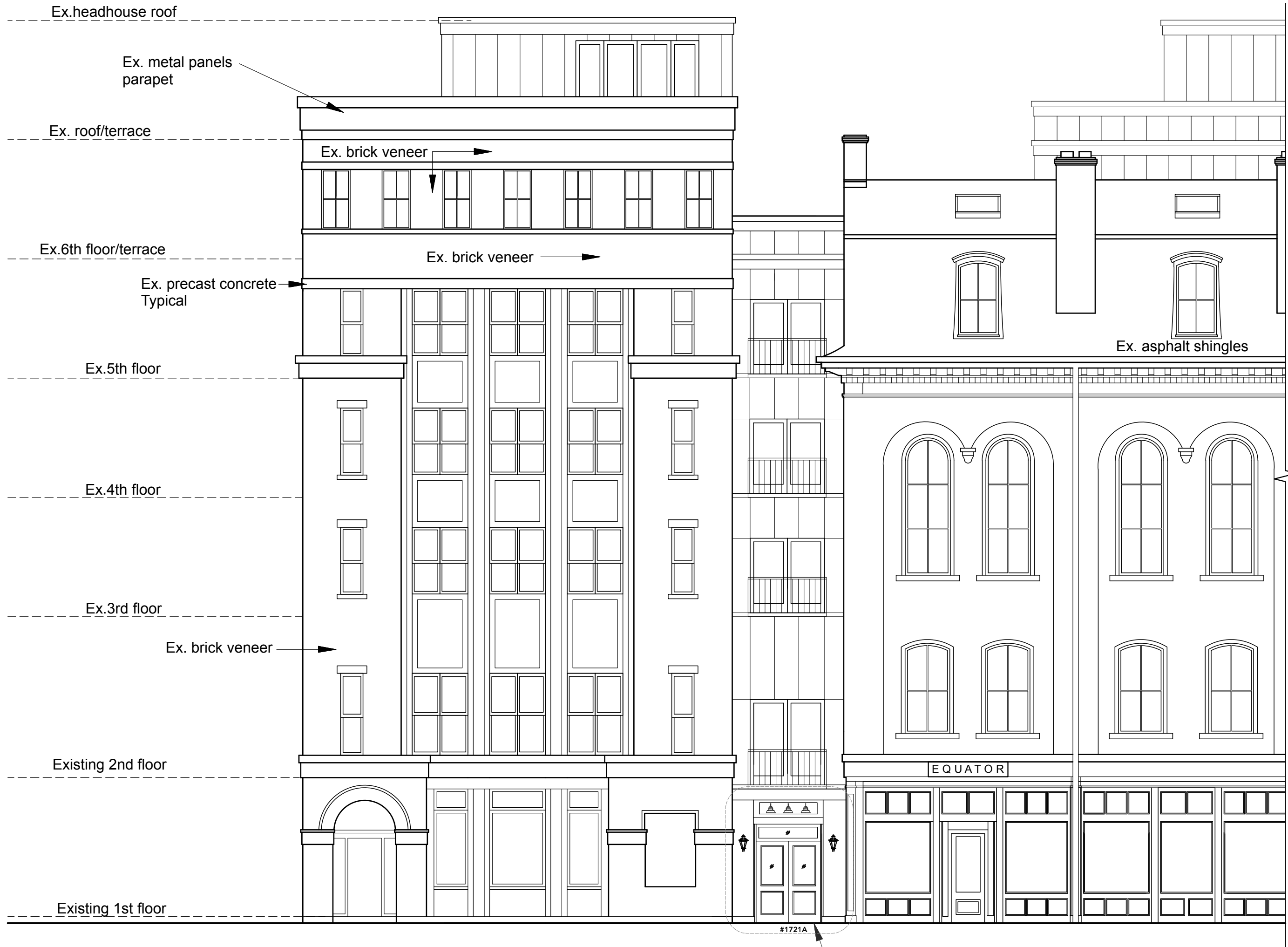

10 Proposed Front Elevation
Scale: 1/8" = 1'-0"

NEW DOOR
SEE DETAILS SKA-1.01, SKA-1.02

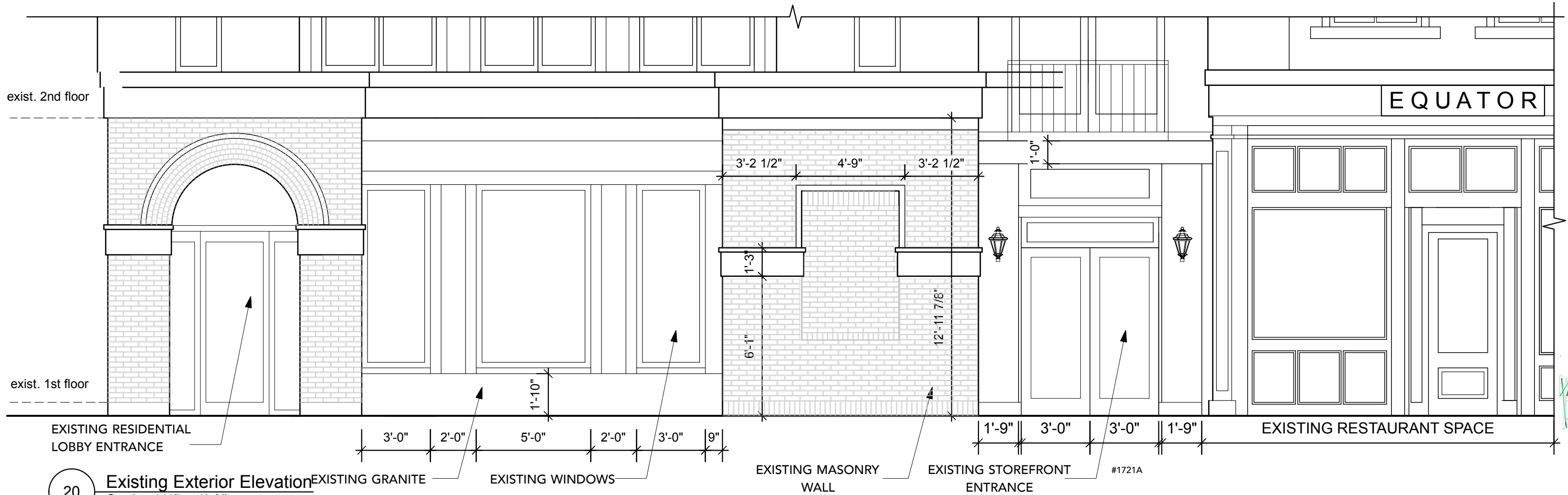
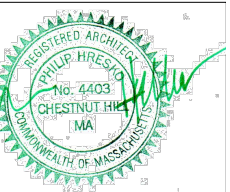

20 Existing Exterior Elevation
Scale: 1/4" = 1'-0"

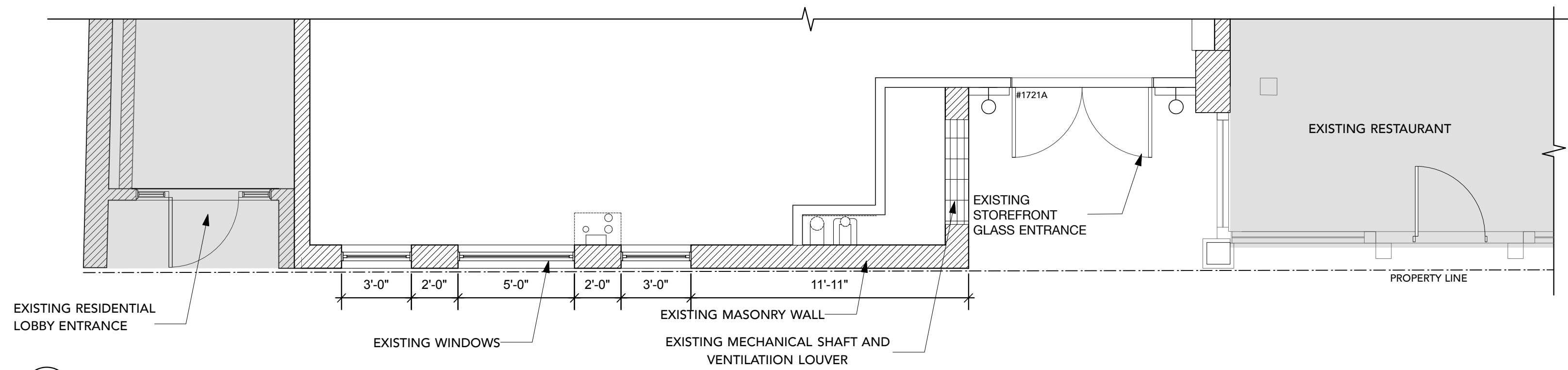

10 Existing Exterior Door Plan
Scale: 1/4" = 1'-0"

EXISTING FRONT DETAILS

DATE: 17 May 2020
SCALE: AS NOTED

18-18.13
Ex-A-1.01

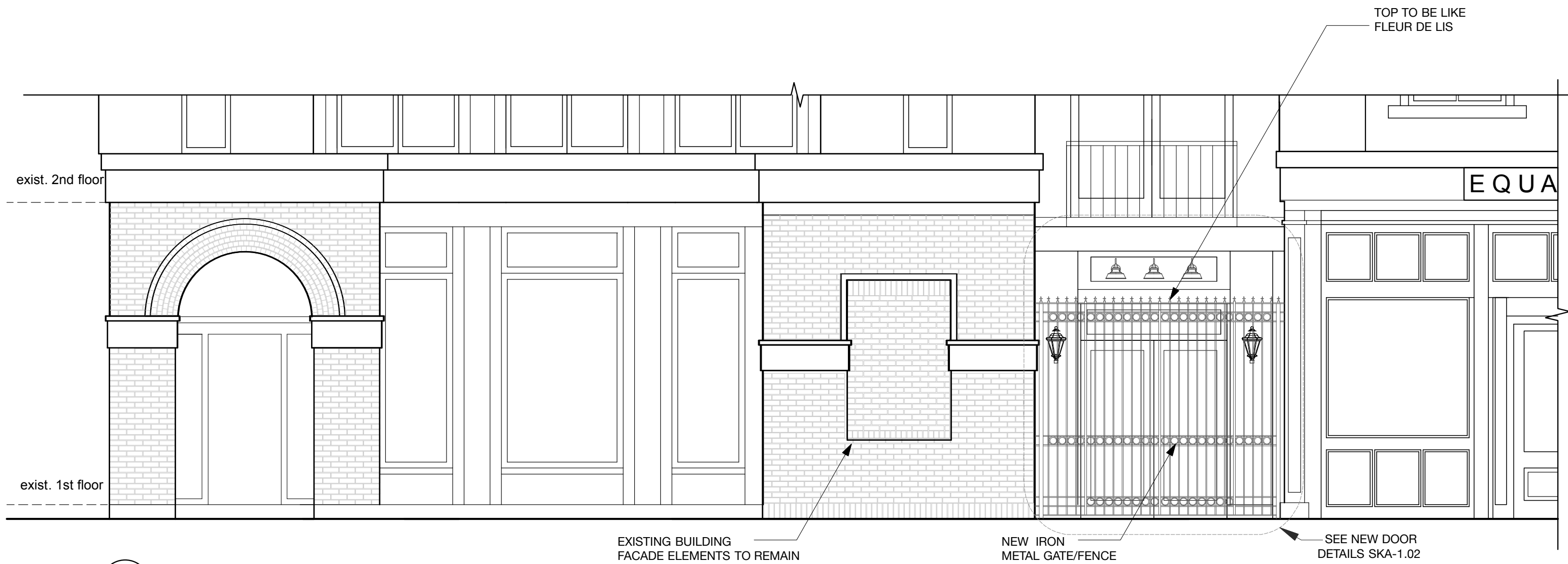
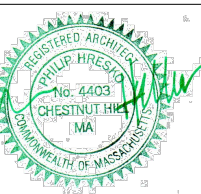

20 **Proposed Front Elevation**
Scale: 1/4" = 1'-0"

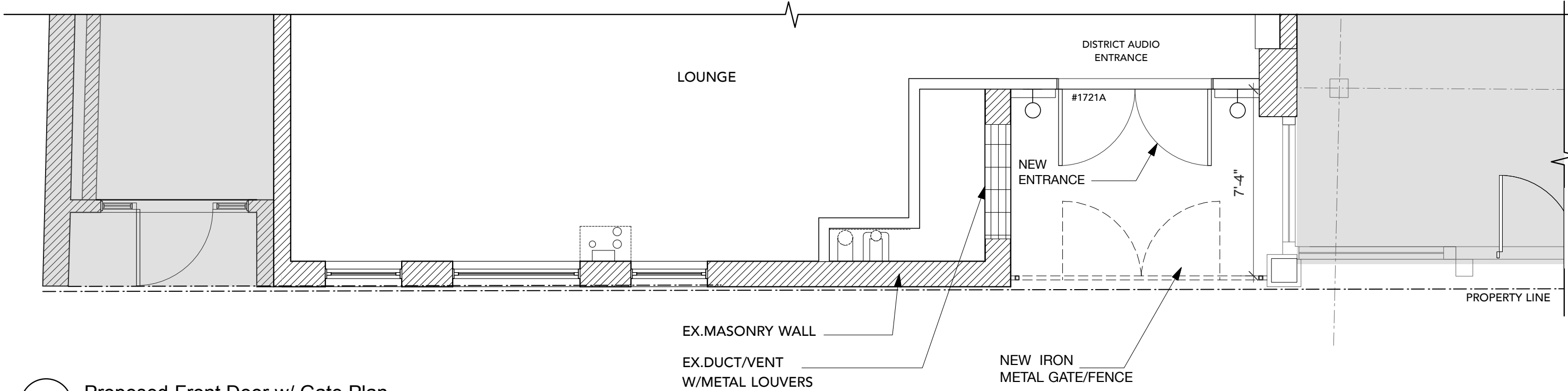

10 **Proposed Front Door w/ Gate Plan**
Scale: 1/4" = 1'-0"

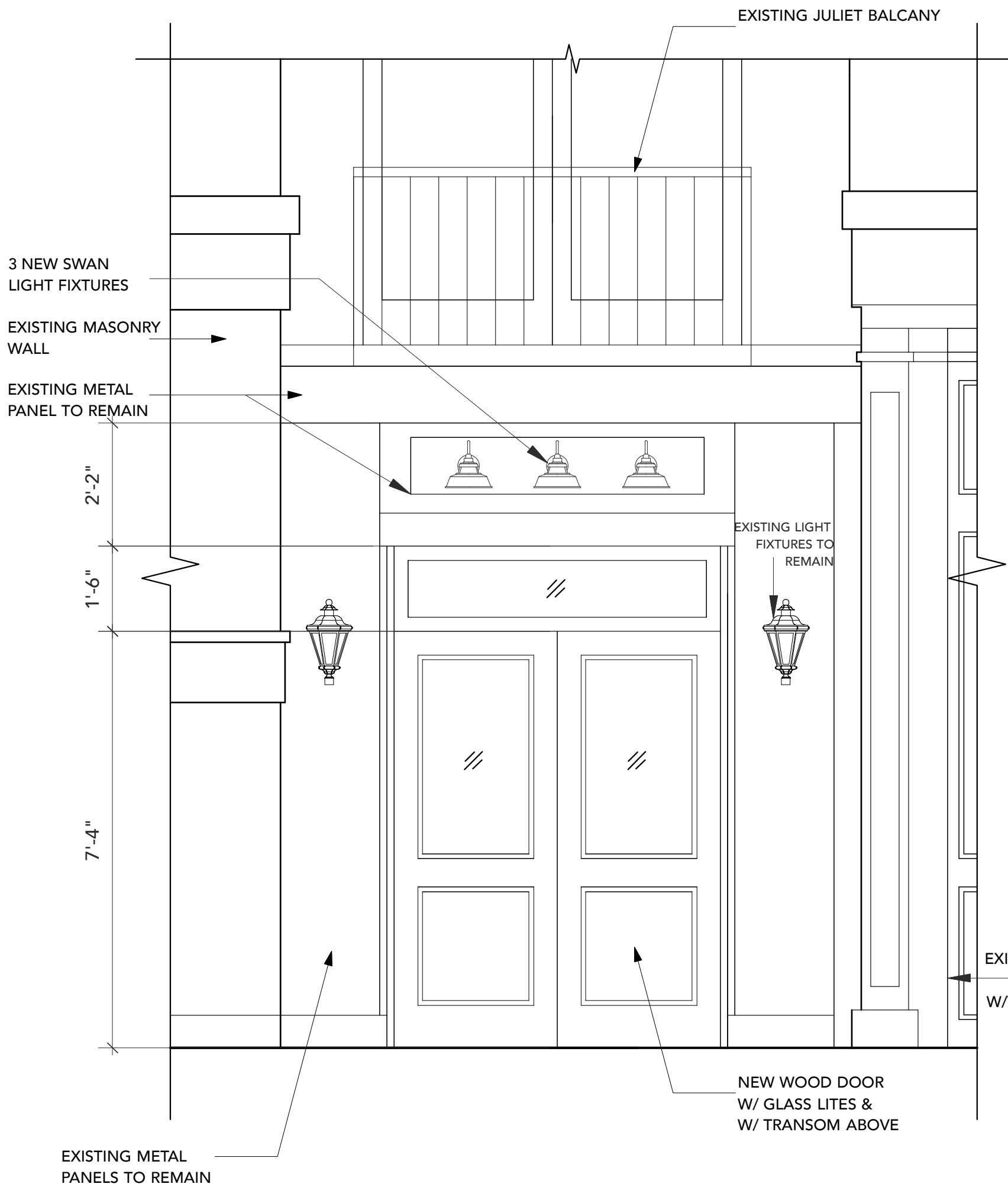
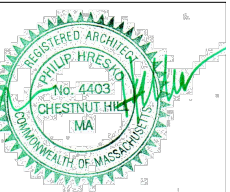

20 Proposed Front Entrance Elevation
Scale: 1/2" = 1'-0"

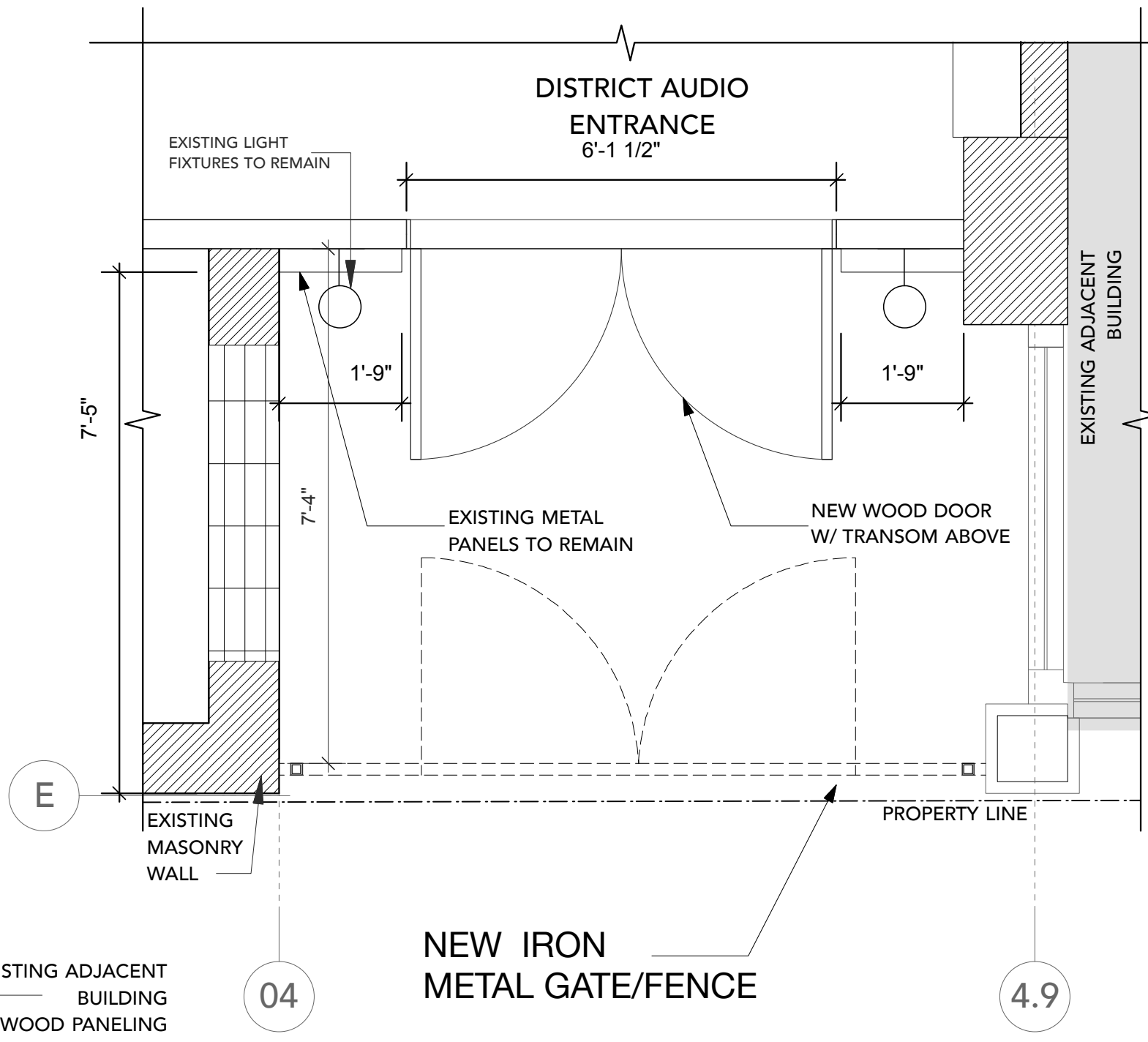

10 Proposed Front Entrance Plan
Scale: 1/2" = 1'-0"



Photo.1 Example of metal gate/fence on adjacent property - 1661 Washington Street



Photo.2 Example of metal gate/fence type fleur de lis



Photo.3 Example of "puppy gate"



Hresko Associates, Inc.
 Architects, Landscape Architects
 36 Bromfield Street, Suite 209
 Boston, MA 02108
 Tel. 617-350-7666
 •Mail: hresko@archUSA.com

DISTRICT AUDIO

1721A Washington Street, Boston, MA

Architectural Elements
 Reference Examples

#18-18.13

P1



EXISTING FRONT DOOR TO BE REPLACED

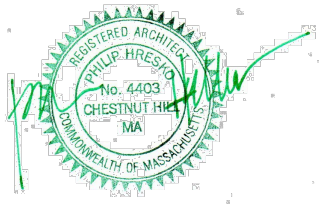

Hresko Associates, Inc.
Architects, Landscape Architects
36 Bromfield Street, Suite 209
Boston, MA 02108
Tel. 617-350-7666
eMail: hresko@ArchUSA.com

DISTRICT AUDIO

1721A Washington Street, Boston, MA

Existing Door View

#18-18.13

P2

Door color and Trim

The front entrance door color.
Benjamin Moore Sullivan Green 560



Hardware will be this style but the finish is brass. There will be matching kickplates on each door.

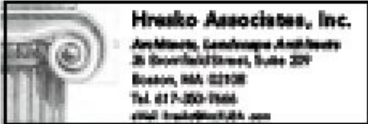
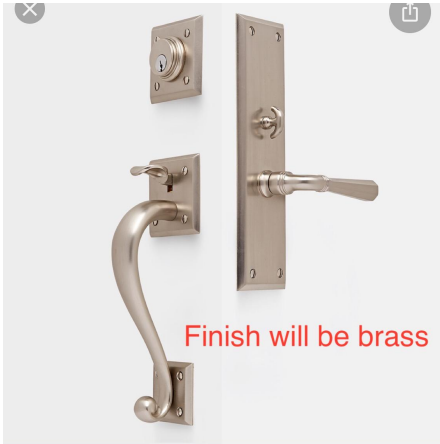

DISTRICT AUDIO

1721A Washington Street, Boston, MA

Door Color and Hardware

P3



PHOTO 1-EXISTING FRONT DOOR STREET VIEW



PHOTO 2 -EXISTING FRONT ELEVATION STREET VIEW



Hresko Associates, Inc.
 Architects, Landscape Architects
 36 Bromfield Street, Suite 209
 Boston, MA 02108
 Tel. 617-350-7666
 eMail: hresko@ArchUSA.com

DISTRICT AUDIO

1721A Washington Street, Boston, MA

Photo's of Existing Building	#18-18.13 P4
------------------------------	------------------------

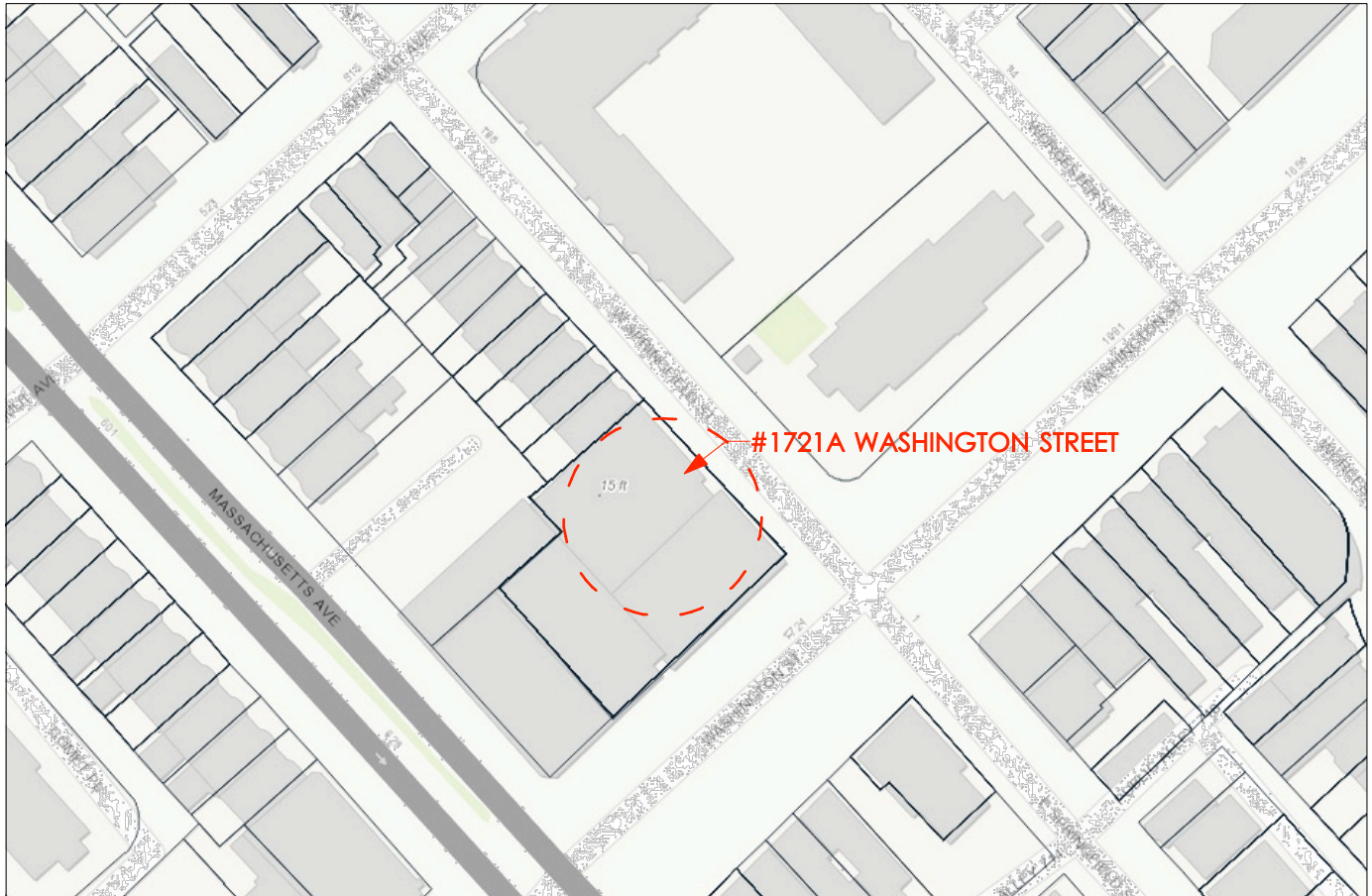

PARCEL MAP

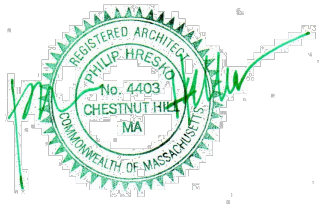

Hresko Associates, Inc.
 Architects, Landscape Architects
 36 Bromfield Street, Suite 209
 Boston, MA 02108
 Tel. 617-350-7666
 eMail: hresko@ArchUSA.com

DISTRICT AUDIO

1721A Washington Street, Boston, MA

SITE LOCATION- PARCEL MAP	#18-18.13
	P5