

SignCHART

Next Gen Rebrand

9/16/19, 10:03 AM



Site Number:

MA6-208-FC

Address:

Cleveland Circle
350 Chestnut Hill Ave
Briarcliff, MA 02135
United States

Recommendation Completed: 08-14-2019

Approved: 08-19-2019

Due Date: 09/06/2019

Leased/Owned: Owned



350 Chestnut Hill Ave

F

monigle



Site Name: Cleveland Circle
Address: 350 Chestnut Hill Ave
City/State: Brighton, MA 02135

9/16/19, 10:03 AM

Recommendation Completed: 08-14-2019
Approved: 08-19-2019
Date Print: 09/16/2019

Existing Photo



Existing

Asset Zone:	Sign
Asset Type:	Exterior
Sign Number:	EXT-001
Existing Sign Type:	Channel Letters
Face Material:	
Graphics Material:	Acrylic
Overall Height:	192-1/2"
Face Height:	18"
Face Width:	192"
Illuminated:	Illuminated
Electrical:	
Wall Material:	
Sign Comment:	

Proposed Photo



Proposed

Asset Type:	Exterior
Sign Number:	EXT-001
Sign Type:	KCCS-R-2ng
Description:	10 1/2" Inline Format - Color Day/Color Night - Channel Letters on a Raceway
Action:	Remove and Replace
Comments:	

Restoration Notes: Patch and repair existing wall surface to like new condition. Repaint to match existing color finish. For brick or stone walls fill holes with matching silicone. Install new signage using existing primary electrical. Verify if additional circuits are required for new sign. Field verify dimensions of the sign & proportions shown in the proposed image. an IFR should be submitted for modification by Monigle Associates prior to any manufacturing.

Overall Height:	1'-8 5/8"
Overall Width:	17'-2 5/8"
Logo Height:	1'-8 5/8"
Letter Height:	10 1/2"
Illuminated:	Illuminated

39.39 ft

monigle

Sign Data: Sign Recommendation: Patch and repair existing wall surface to like new condition. Repaint to match existing color finish. For brick or stone walls fill holes with matching silicone. Install new signage using existing primary electrical. Verify if additional circuits are required for new sign. Field verify dimensions of the sign & proportions shown in the proposed image. an IFR should be submitted for modification by Monigle Associates prior to any manufacturing.

Sign EXT-001



Site Number: MA6-208-FC

Site Name: Cleveland Circle
Address: 350 Chestnut Hill Ave
City/State: Brighton, MA 02135

9/16/19, 10:03 AM

Existing Photo



Proposed Photo



Existing

Asset Zone:	Sign
Asset Type:	Exterior
Sign Number:	EXT-002
Existing Sign Type:	Channel Letters
Face Material:	
Graphics Material:	Acrylic
Overall Height:	192'-1/2"
Face Height:	18"
Face Width:	192'
Illuminated:	Illuminated
Electrical:	
Wall Material:	
Sign Comment:	

PROPOSED WITH LETTERS

Proposed

Asset Type:	Exterior
Sign Number:	EXT-002
Sign Type:	KCCS-R-2mg
Description:	10 1/2" Inline Format - Color Day/Color Night - Channel Letters on a Raceway
Action:	Remove and Replace
Comments:	
Overall Height:	1-8 5/8"
Overall Width:	17'-2 5/8"
Logo Height:	1' 8 5/8"
Letter Height:	10 1/2"
Illuminated:	Illuminated

Restoration Notes: Patch and repair existing wall surface to like new condition. Repaint to match existing color finish. For brick or stone walls fill holes with matching silicone. Install new signage using existing primary electrical. Verify if additional circuits are required for new sign. Field verify dimensions of the sign & surrounding space shown in the proposed image. If the field verification indicates that the sign will not fit, or may appear substantially different than the proportions shown in the proposed image, an IFR should be submitted for modification by Monigle Associates prior to any manufacturing.

monigle

Sign EXT-002

ENGINEERING SHOP VINYL / LAYOUT ROUTING / KNIFE

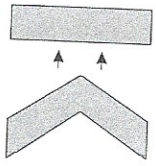

NOTE: The letter 'K' Is To Be Fabricated In 2 Separate Elements And Kissed Together At The Point

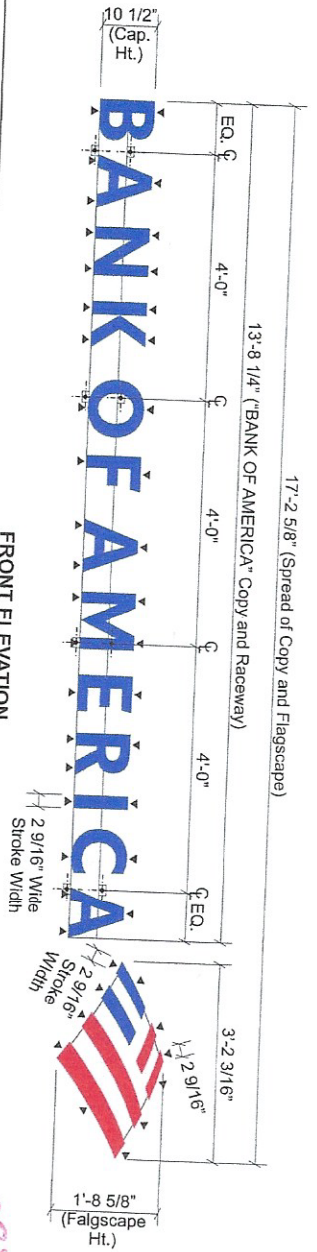

FRONT ELEVATION
KCCS-R-2ng_BOA
oah Color Day/Color Night Silver Returns Inline
SCALE: 1/2" = 1'-0"

@ 29.3915

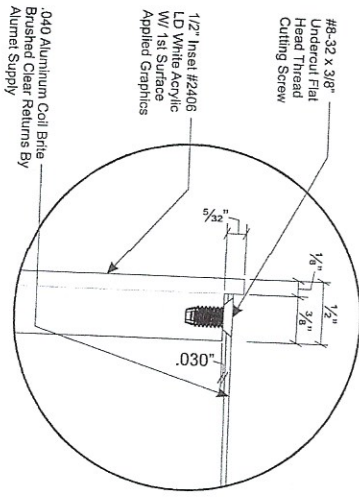

SECTION DETAIL A
FULL SCALE

ELECTRICAL LOAD
(0.70) Amps @ 120 Volts
ELECTRICAL REQMS
(1) 20 Amp/120 Volt Circuits

STANDARD LETTER NOTES:

- Sufficient Primary Circuit in Vicinity Of Sign
- By Others.
- Letter To Letter Wiring & Final Primary Hook-up By Sign Installer, Where Allowed By Local Codes.
- Sign Shall Be U.L. Listed.
- Mounting Hardware By Sign Installer.
- Full Size Drilling Template Furnished With Sign.

Note: This sign is intended to be installed in accordance with the requirements of Article 600 of the National Electrical Code and/or other applicable local codes. This includes proper grounding and bonding of the sign.

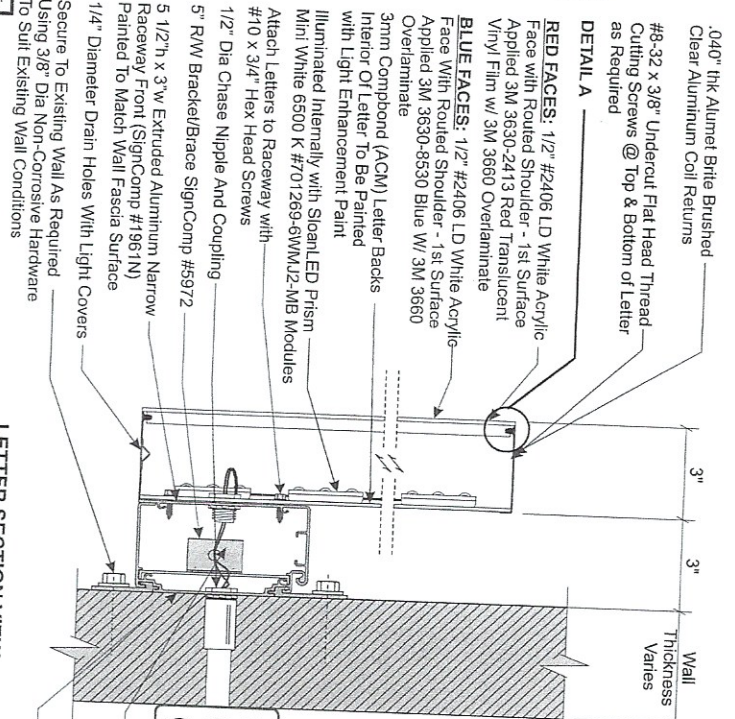

LETTER SECTION VIEW
SCALE: 3" = 1'-0"

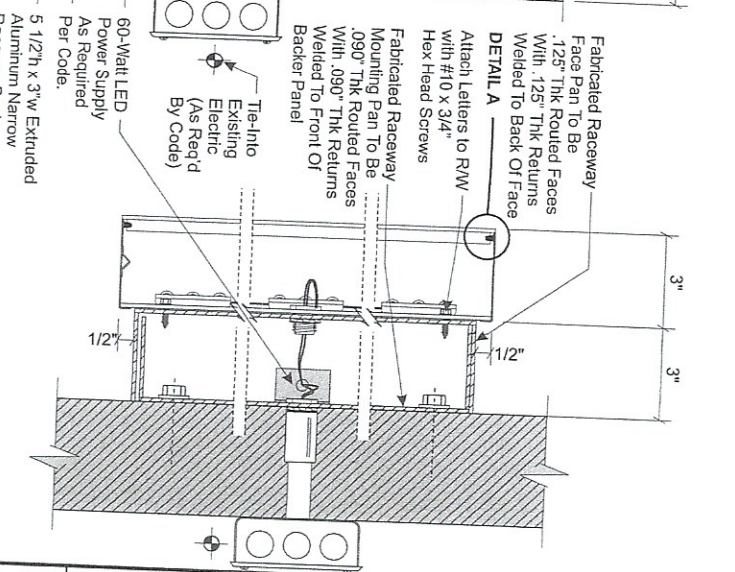

FLAGSCAPE SECTION VIEW
SCALE: 3" = 1'-0"

<p>PHILADELPHIASIGN BRANDING THE WORLD'S BRANDS TO LIFE</p> <p>707 West Spring Garden Street Palmyra, New Jersey 08055 Phone: 856.829.1450 Fax: 856.829.8548 www.philadelphiasign.com</p>	
CUSTOMER:	BANK OF AMERICA
JOB NUMBER:	BNG_CL_ILL_17396
SIGN TYPE:	KCCS-R-2ng_BOA
LOCATION:	Various
DATE:	12/20/2019
DRAWN BY:	JTR
REVISION:	Number: Date: By:
SHEET:	1 OF 1
DWG NUMBER:	B-86150
ENGINEER SEAL:	
MAX DESIGN WIND SPEED 90 MPH	EXPOSURE C

Sign EXI-001 and 002

THIS IS AN ORIGINAL UNPUBLISHED DRAWING CREATED BY PCSO. ALL RIGHTS ARE RESERVED. PERSONAL USE IN COMMERCIAL WORKS IS NOT BEING PLANNED FOR YOU BY PCSO. IT IS NOT TO BE SHOWN TO ANYONE OUTSIDE YOUR ORGANIZATION NOR IS IT TO BE USED, COPIED, REPRODUCED, OR EXHIBITED IN ANY FASHION.



Site Number: MA6208-FC

Site Name: Cleveland Circle
Address: 350 Cleveland Circle
City/State: Brighton, MA 02135

Recommendation Completed: 03/14/2019
Report Date: 03/15/2019
Drawn By: JRM/MSB

9/16/19, 10:03 AM

Existing Photo



Existing

Asset Zone: Sign
 Asset Type: Exterior
 Sign Number: EXT-003
 Existing Sign Type: Vinyl
 Face Material: Vinyl
 Graphics Material: Vinyl
 Overall Height: 65"
 Face Height: 60"
 Face Width: 30"
 Illuminated: Non-Illuminated
 Reflective: No
 Wall Mount: No
 Sign Comment:

Proposed Photo



Proposed

Asset Type: Exterior
 Sign Number: EXT-003
 Sign Type: Vinyl
 Description: Door Vinyl
 Action: Remove and Replace
 Comment:
 Restoration Notes: Verify location hours/copy prior to fabrication TO BE PROVIDED BY BANK OF AMERICA. Clean glass of all materials and residue.

Overall Height:
 Overall Width:
 Logo Height:
 Letter Height:
 Illuminated: Non-Illuminated

https://singer.tdmonline.net/printbook.php?site_id=60115&layout=tblaid

Asgn EXT-003

Entrance Door Graphics - Double Door Vinyls
 Retail Center - Universal Application for Handicap Accessible Entrance Only

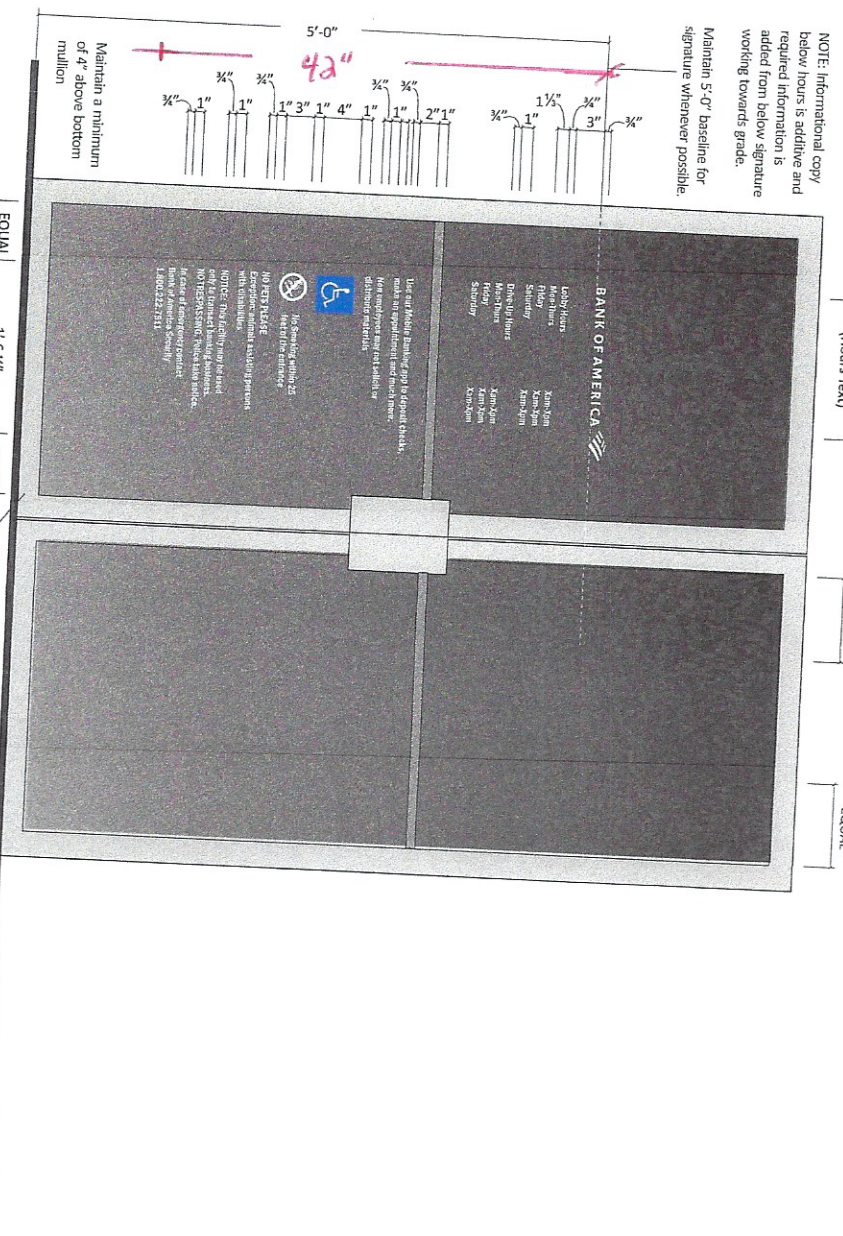

These documents are for design intent and shall be used only as a guide to produce the finished sizes, appearances and functions shown. Nothing contained in these documents shall be construed as a design for any engineered element. The fabricator/contractor shall be responsible for the structural, electrical, mechanical and foundation engineering as well as for compliance with all applicable national and local codes.

October 15, 2019



Log EXT-003

Door glass vinyl e 42 x 15"
 @ 4.37 ft

Door glass vinyl e 79 x 29"
 @ 16 ft

SCALE: 1" = 1'-0"

Note: Mullion dimensions at base may vary.

Widest available for international text.



Site Name: Cleveland Circle
Address: 500 Cleveland Ave
City/State: Brighton MA 02135

Site Number: MA6-208-FC

9/18/10, 10:03 AM
Recommendation Complete: 08/11/2010
Approved: 08/13/2010
Date: 10/11/2010

Existing Photo



Existing

Asset Zone: Sign
Asset Type: Exterior
Sign Number: EXT-004
Existing Sign Type: Directional Sign
Face Material: Vinyl
Overall Height: 35'
Face Height: 14'
Face Width: 30'
Illuminated: Non-Illuminated
Electrical:
Wall Material:
Sign Comment:

Proposed Photo

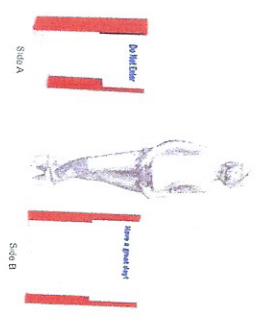

Proposed

Asset Type: Exterior
Sign Number: EXT-004
Sign Type: Piling
Description: 3' Directional
Action: Remove and Replace
Comment: Field verification is required for all ground signs to ensure that the recommended sign will fit in the recommended location, taking into account site setbacks, obstructions, underground utilities, etc. If a ground sign is recommended, an FR should be submitted for modification by Project Associates prior to any manufacturing. Restore ground material to base of tree sign.
Illuminated: No
Letter Height: 1 3/4"

Sign HT: 13' 0"
Overall Height: 3'
Overall Width: 2' 1 1/2"
Letter Height: 1 3/4"

https://puncher14.monighi.net/portalbook.php?site_id=bl0c115&project=abld04

Sign EXT-004



PHILADELPHIA SIGN
3700 Walnut Street, Philadelphia, PA 19104
Phone: 800.551.8888
www.philadelphia-sign.com

CUSTOMER:
BANK OF AMERICA
JOB NUMBER:
BNG_DIREL_17322

DATE: 11/21/2019
DRAWN BY: JTR
REVISION:
SHEET: 1 OF 1
DRAW NUMBER: B-85633
ENGINEER SEAL:

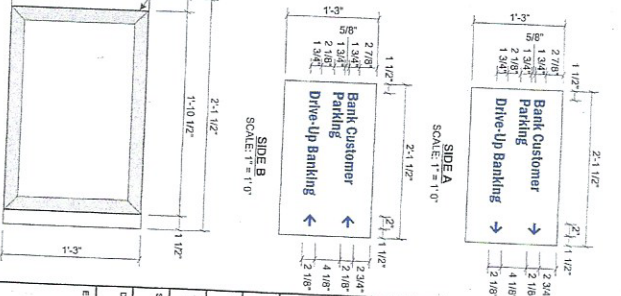

PLAN VIEW
SCALE: 1" = 1'0"

SIDE VIEW
SCALE: 1" = 1'0"

ELEVATION VIEW
SCALE: 1" = 1'0"

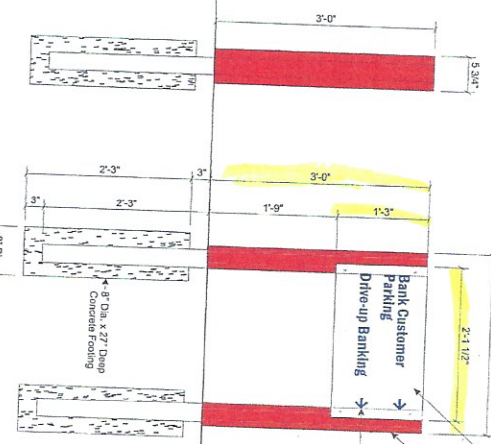

80# Filter Can On Top Of
Directional Sign, Base,
And Formed Angle Supports
(Semi-Gloss Finish)
125# Aluminum Sign Face To Be
Welded To Aluminum MP Ribbed Gunite Sliver
(Full-Gloss Finish)
20# Thick Back-Framed Aluminum Frame
With 4x6 Cornerpost For 4x6 Support Tube
And Entry Address.
Machine Lip Ribbed Front (Semi-Gloss Finish)
Directional Copy And Arrows To Be
Applied To Back Frame (600-75 Blue).
Verify All Copy Prior To Fabrication.
NOTE:
Sample Copy Sign.
Copy To Vary By Location.

BACK SIDE OF SIGN FACE
SCALE: 1/2" = 1'0"

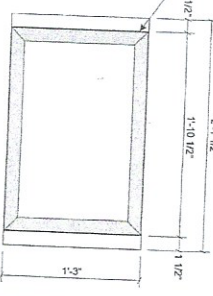

STANDARD TECHNICAL NOTES:
1. Sign assumed to be installed on a wall with
a minimum soil-bearing capacity of 2,000 PSF.
2. Structure is 2,000 PSF @ 20 days. AG-15 GR-40.
3. Structural steel shall be ASTM A572 Grade 50.
4. All welds shall conform to AWS standards.
MAXIMUM WIND SPEED: 90 MPH
EXPOSURE: B

Aug 2019

BANK OF AMERICA
 850 Number 14142900C
 850 Number Cleveland Circle
 Address: 14142900C
 City/State: Brighton, MA 02135

9/10/19, 10:03 AM
 Recommendation Complete: 09/11/2019
 Date: 09/11/2019
 Date: 09/11/2019



Existing Photo

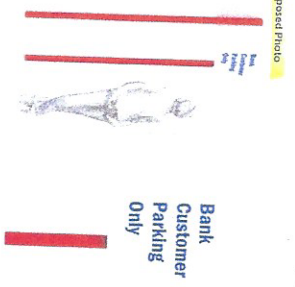

Proposed Photo

Existing

Asset Zone: Sign
 Asset Type: Exterior
 Sign Number: EX1-005
 Existing Sign Type: Regulatory - Pole Mounted
 Face Material: Vinyl
 Overall Height: 57'
 Face Height: 18'
 Face Width: 18"
 Illuminated: Non Illuminated
 Breakout:
 Wall Mount:
 Sign Comment:

Proposed

Asset Type: Exterior
 Sign Number: EX1-005
 Sign Type: RPLing
 Description: Pole Mounted Regulatory
 Action: Remove and Replace
 Comment:
 Replacement Note: Field verification is required for all ground signs to ensure that the recommended sign will fit in the recommended location, taking into account all set-backs, obstructions, underground utilities, etc. If a ground sign is recommended, an RFR should be submitted for modification by the sign manufacturer prior to any manufacturing. Remove and replace note. Replace your sign with a new sign. Verify copy will bank prior to fabrication. Indicator to verify if secondary copy is required on sign face (e.g. legal, towing, city ordinances or code information)

Overall Height: 1'-6" (Face)
 Overall Width: 1'-6" (Face)
 Logo Height:
 Letter Height: 2"
 Illuminated: NO
 Overall HLT = 6' 8" 11"

https://signchar14.mnigle.net/jrm/book.php?site_id=15&layout=ahold

Sign EX1-005

**ENGINEERING
SHOP / LAYOUT
ROUTING / KNIFE**

Attach Channel to Bracket With Flat-Head Sheet Metal Screws

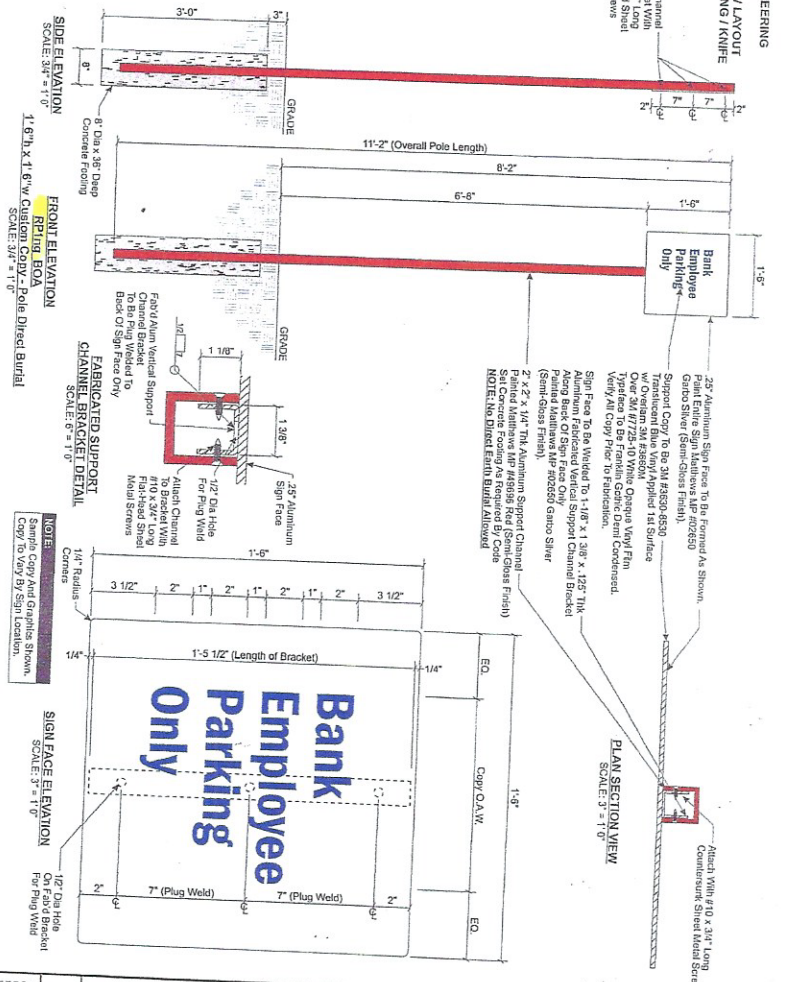

SIDE ELEVATION
SCALE: 3/4" = 1'-0"

FRONT ELEVATION
SCALE: 3/4" = 1'-0"

FABRICATED SUPPORT CHANNEL BRACKET DETAIL
SCALE: 6" = 1'-0"

PLAN SECTION VIEW
SCALE: 3" = 1'-0"

SIGN FACE ELEVATION
SCALE: 3" = 1'-0"

NOTE:
Example Copy and Graphics Show
Copy To Vary By Sign Location.

Sign EXT-005

PHILADELPHIA SIGN
705 West Chester Pike
P.O. Box 1000
Parsippany, NJ 07054
Phone: 973-261-1100
Fax: 973-261-1101
www.philadelphisign.com

CUSTOMER:
BANK OF AMERICA

PROJECT NUMBER:
BNG-REQ-17346

SIGN TYPE:
RP-119-BOA

LOCATION:
Windows

DATE:
11/14/2019

DRAWN BY:
JTR

DESIGNED BY:
JTR

DATE:
11/14/2019

PROJECT NUMBER:
E-85736

PROJECT TITLE:
BANK OF AMERICA

MAX DIMENSION PER SIGN
SIGN IS AN ANCHOR-BRACKET TYPE
SIGN. IT IS NOT TO BE USED FOR
ANY OTHER PURPOSES. THE SIGN
SHALL BE INSTALLED IN ACCORDANCE
WITH THE SIGNAGE REGULATIONS
OF THE CITY OF PHILADELPHIA.
THE SIGN SHALL BE MAINTAINED
IN GOOD CONDITION AT ALL
TIMES. THE SIGN SHALL BE
REMOVED IMMEDIATELY UPON
NOTICE FROM THE CITY OF
PHILADELPHIA.