

276 278 Newbury Street



9 OCTOBER 2019

276 278 Newbury Street AV, LLC

Margolis+Fishman

ARCHITECTS & PLANNERS

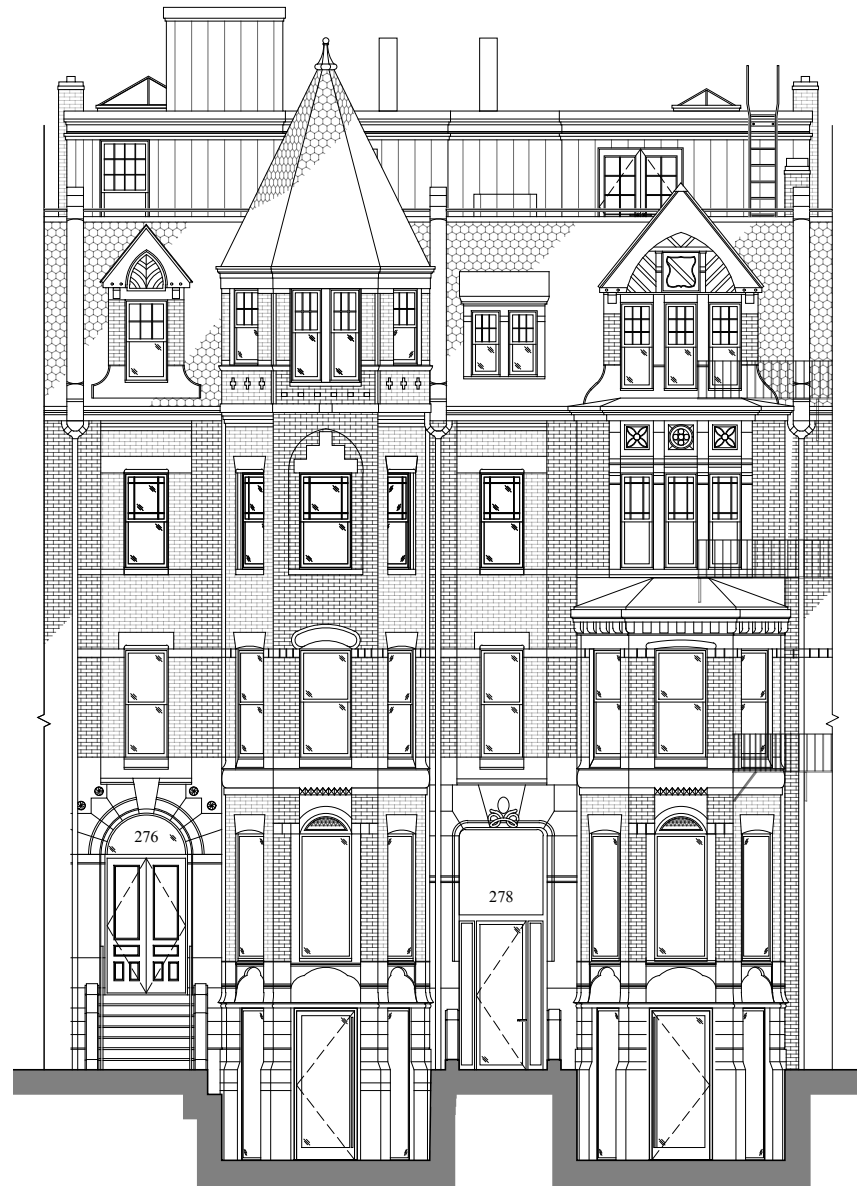

1 APPROVED ELEVATION



2 PROPOSED ALTERNATE ELEVATION



NEWBURY STREET VIEW



EQUIPMENT SCREEN DESIGN

INSULATED METAL ACOUSTICAL EQUIPMENT SCREEN IN COLOR TO COMPLEMENT EXISTING BUILDING MATERIALS



1 APPROVED REAR ELEVATION



2 PROPOSED REAR ELEVATION

REDUCE 5'-0" WIDE DOOR
TO 3'-6" WIDE DOOR.

- STEEL PIPE GUARD RAILS
- REMOVE EXISTING WINDOWS - SHOWN DASHED.
- REMOVE JOG IN WALL
- NEW WOOD WINDOWS TO MATCH EXISTING WINDOW STYLE - PAINTED BLACK
- NEW WOOD WINDOWS PAINTED BLACK
- PAINTED STEEL RAILING WITH PLANTERS
- RESTORE 100% BRICK FACADE, BROWNSTONE SILLS & LINTELS RESTORED TO COMPLEMENT EXISTING BROWNSTONE



RAILING DESIGN EXAMPLE
LOCATION: PUBLIC ALLEY 427 - REAR 247 COMMONWEALTH AVE

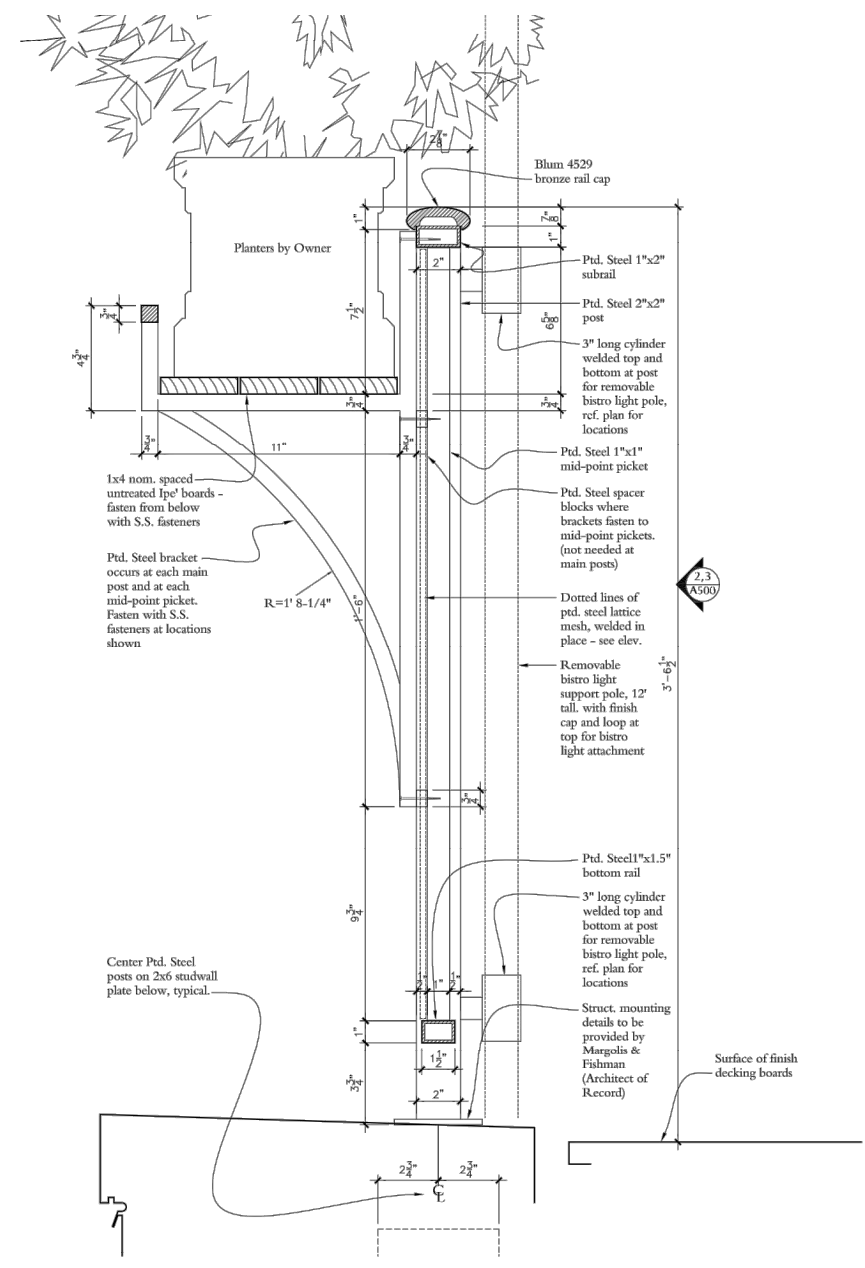

4
 A500 Guard Rail Section
 3" = 1'-0"

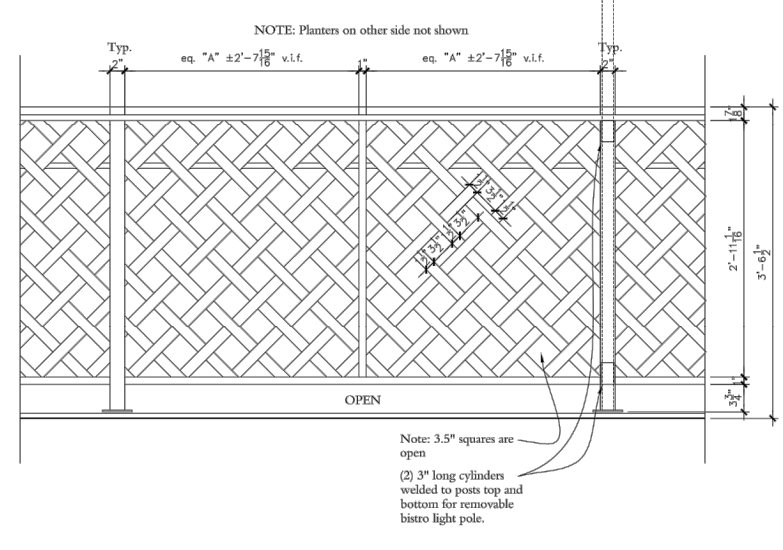

3
 A500 Elevation at Typ. Larger Panels
 1" = 1'-0"

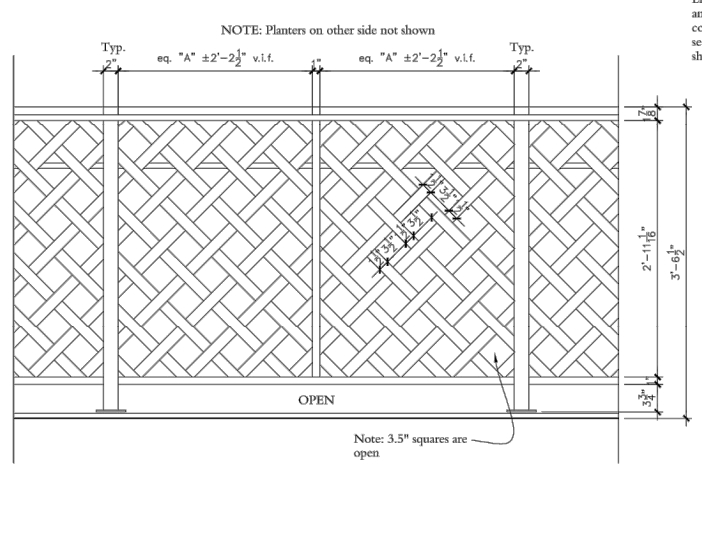

2
 A500 Elevation at Typ. Smaller Panels
 1" = 1'-0"

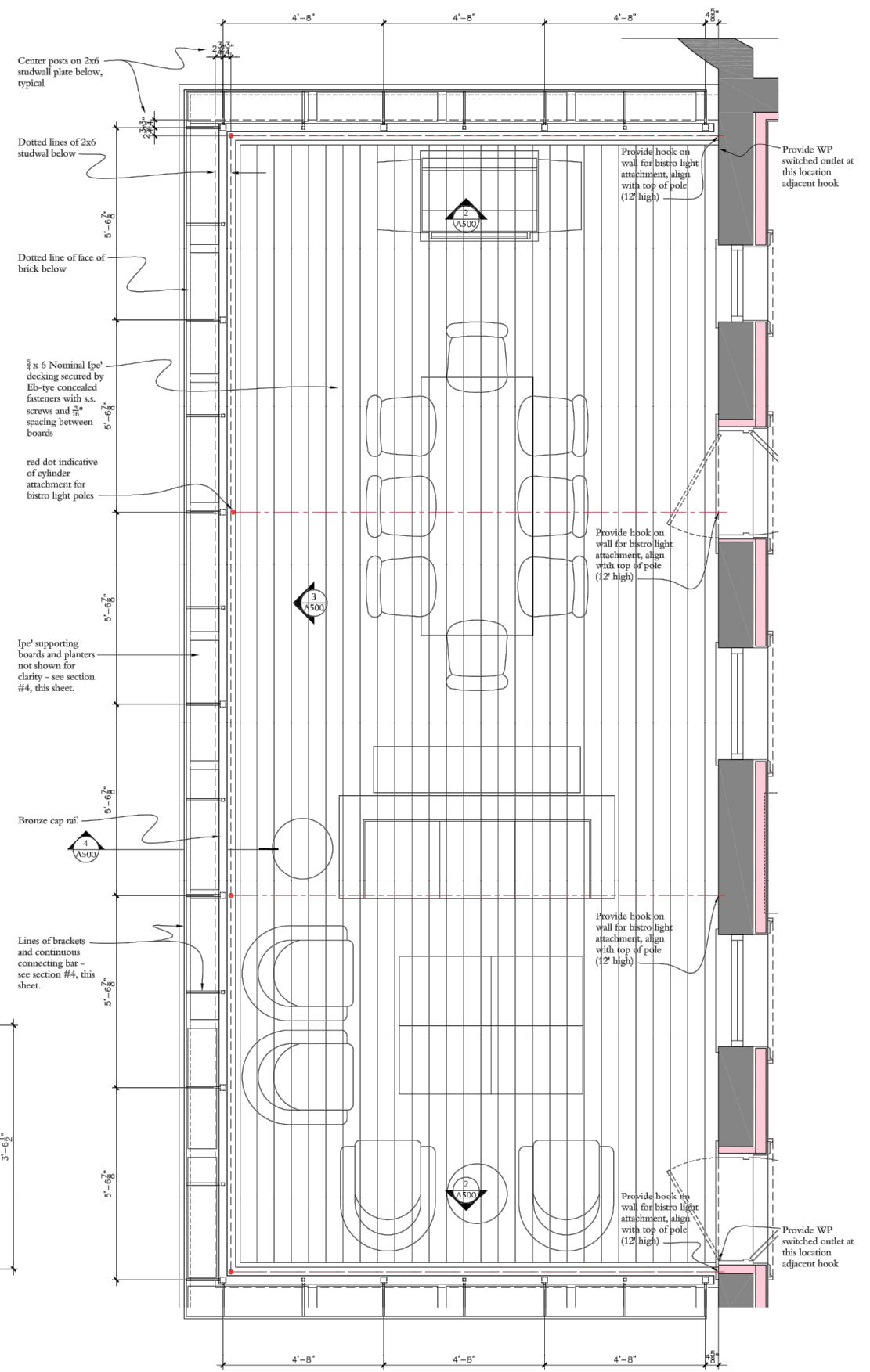

1
 A500 Roof Deck Guard Rail Plan
 1/2" = 1'-0"

ROOF DECK RAILING DESIGN

P:\2019\2019-020\276-278 Newbury - Shah-Comline Foundation\2-Drawings\1-Architectural\1-0 Working CAD Files - 10/22/2019 12:34 PM

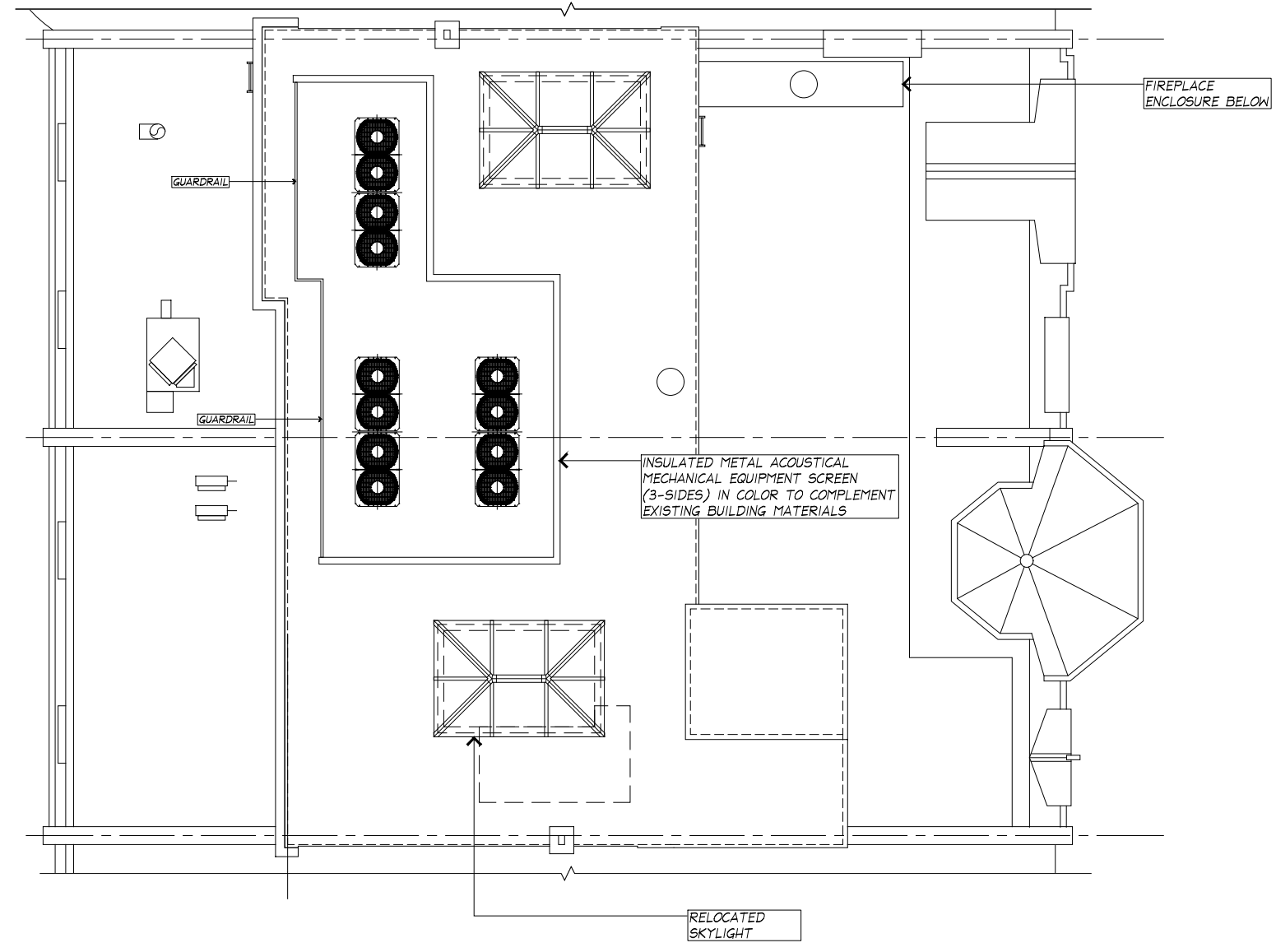

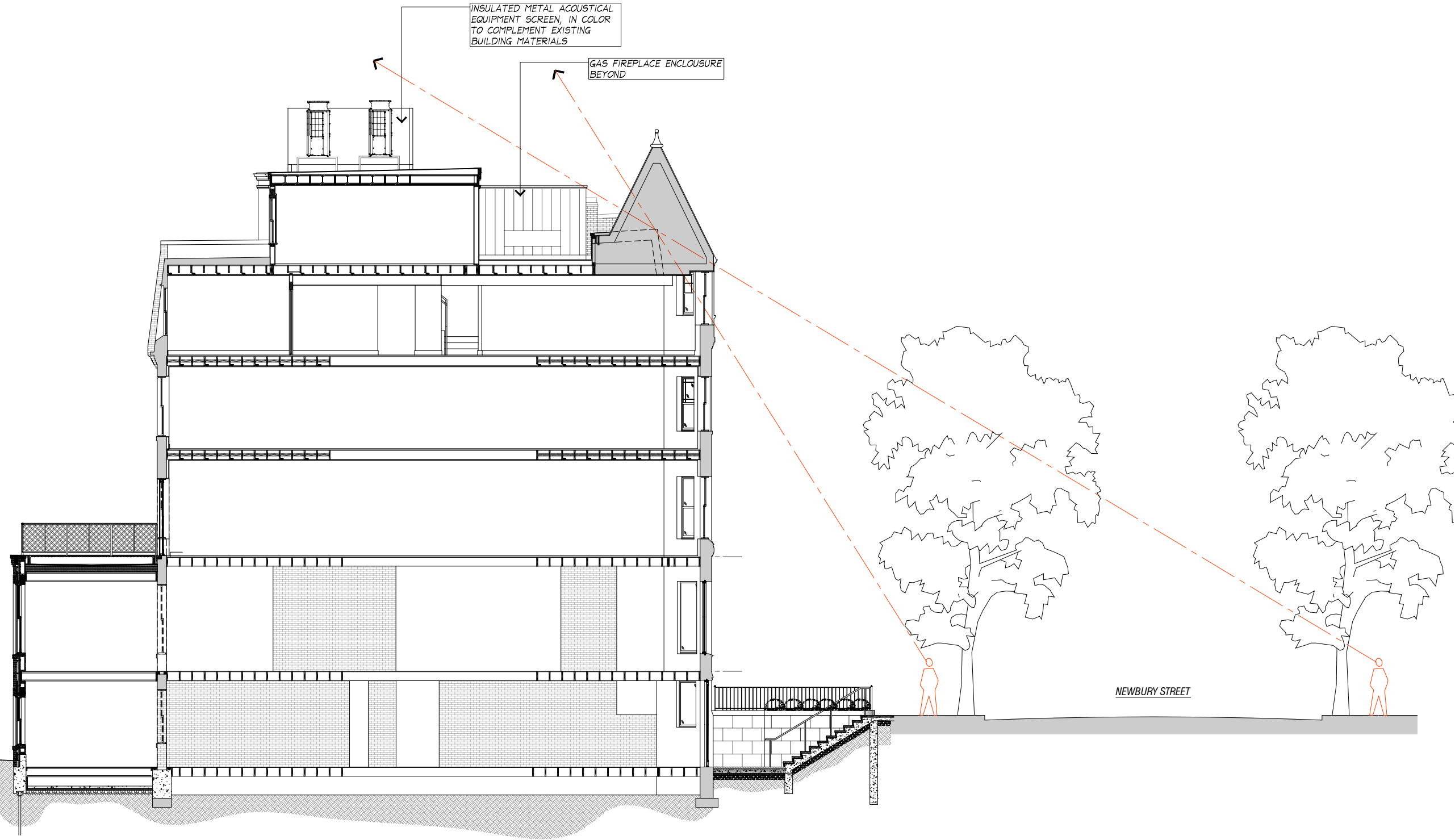

P:\2019\2019-02\276-278 Newbury - Shah-Comie Foundation\2-Drawings\1-Architectural\1-0 Working CAD Files - 10/2/2019 12:43 PM

1 SECTION - PROPOSED SIGHT LINES
 3/16" = 1'-0"