



**Christian Science Publishing House - Historic View**

IF THIS SHEET IS NOT 22" x 34", IT HAS BEEN REDUCED OR ENLARGED.

7/30/2019 4:20:49 PM

## Publishing House Facade & Entries Project Narrative

The goal for the Publishing House upgrades is to improve the overall entry experience for the public and staff by improving visibility and wayfinding at the building facade and entries. The improvements will incorporate new lighting, new building signage and banners, restored historic metal work, and new doors providing code compliant access for all with increased transparency to the building interior.

The proposed scope includes:

- New building and site graphics including banners and signage to direct visitors to the primary building and tenant entrances.
- New wider single-leaf doors and sidelights with increased transparency to create a more welcoming and accessible entrance within the existing recessed stone portals.
- Existing bronze door frames, trim and decorative transom grille to remain; historic materials cleaned and restored.
- New back-painted glass at the interior and exterior transom panels to create a brighter, reflective surface within the recessed portals. The back painted glass will replace the dark stone panel behind the decorative bronze grille.
- Existing decorative bronze panel doors and soffits at recessed portals to be cleaned and restored.
- New lighting within existing soffit housing will illuminate restored decorative bronze panels and brighten the recessed portal.
- New lighting within the existing vestibule coves will highlight the restored ceiling mosaics at all entrances.
- Additional bronze features to be cleaned and restored include existing building mounted flag poles, light sconces, and decorative window grilles adjacent to the Main Entrance.

### List of Drawings

- Cover Sheet
- 01 Landscape Plan
- 02 Lighting Diagram Evening
- 03 Lighting Diagram
- 04 Lighting Plan Vestibule Mockup & Fixture Types
- 05 Proposed Plaza Views - Preferred Option
- 05a Alternate Views - 5 Banners without Flags
- 05b Alternate Views - 3 Banners with Flags
- 05c Alternate Views - 7 Banners without Flags
- 06 Building Flags & Banners
- 07 Building Identification Signage
- 08 Key Plan
- 09 Main Entry Plaza Existing & Proposed Plan
- 10 Main Entry Plaza Door Elevations - Existing & Proposed
- 11 Main Entry - Vestibule Interior Elevations
- 12 Main Entry Plaza - Section
- 13 Tenant Entry - Plaza
- 14 Staff Entry - Clearway Street
- 15 Main Entry Plaza Plan & RCP - Restoration
- 16 Main Entry Plaza Doors - Restoration
- 17 Main Entry Plaza Elevation - Restoration
- 18 Clearway (Staff) Entry - Restoration
- 19 Tenant (NU) Entry - Restoration
- 20 Appendix A - Door Precedent Images

### Bruner/Cott

ARCHITECTS  
225 Friend St., Suite 701  
Boston, MA 02114  
617.492.8400  
www.brunercott.com

Rev	Date	Remarks

Date	AUGUST 1, 2019
Scale	1/4" = 1'-0"
Project Number	18.005
Drawn By	N/A

## CHRISTIAN SCIENCE PUBLISHING HOUSE

### ENTRANCE UPGRADE

BOSTON LANDMARKS COMMISSION REVIEW

### COVER SHEET

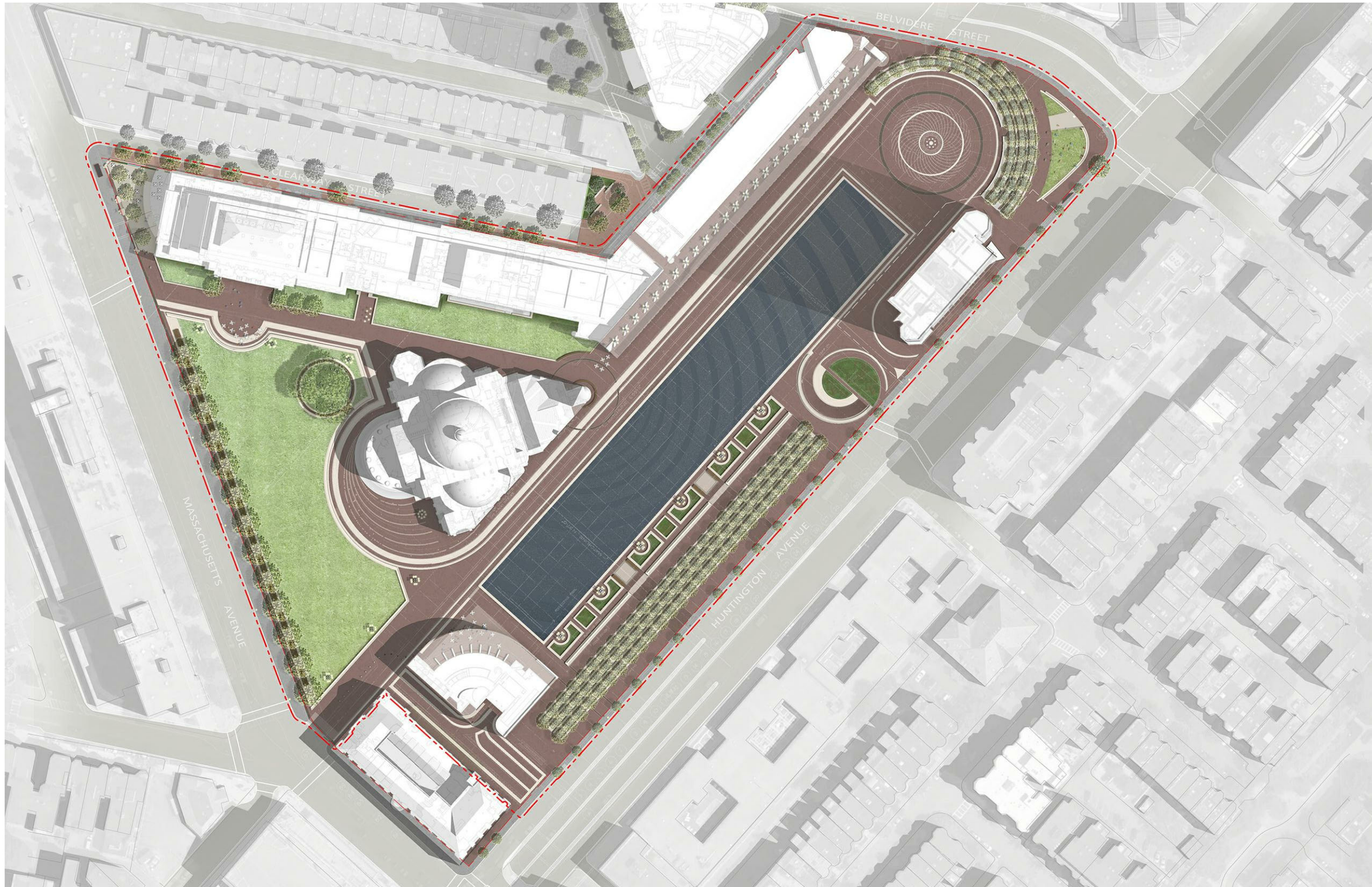

Rev	Date	Remarks
Date	AUGUST 1, 2019	
Scale		
Project Number	18.005	
Drawn By		Author

**CHRISTIAN  
 SCIENCE  
 PUBLISHING  
 HOUSE**

LANDSCAPE PLAN

LANDSCAPE PLAN



EXISTING PUBLISHING HOUSE MASS AVE



PROPOSED PUBLISHING HOUSE MASS AVE



EXISTING PUBLISHING HOUSE GROUND VIEW



PROPOSED PUBLISHING HOUSE GROUND VIEW

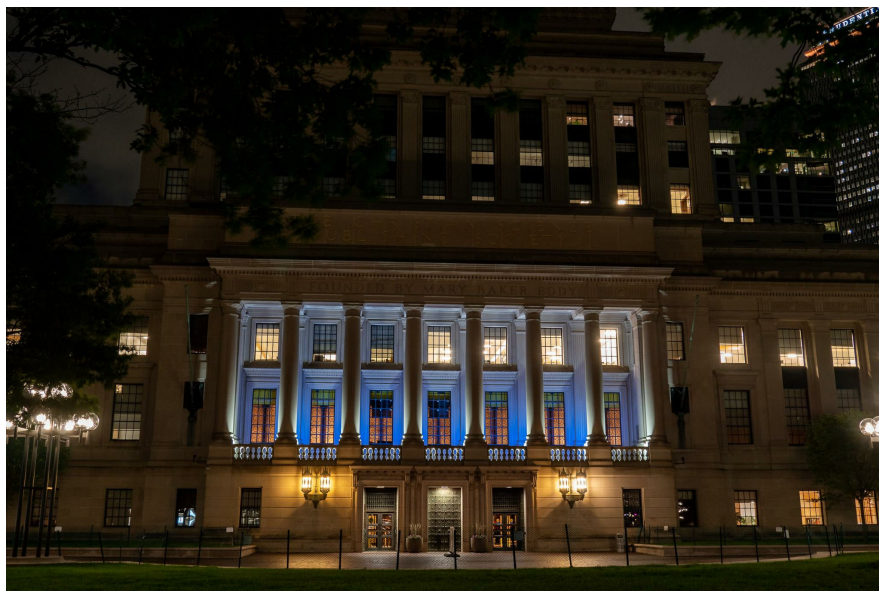

EXISTING PUBLISHING HOUSE ENTRY



PROPOSED PUBLISHING HOUSE ENTRY

**Bruner/Cott**  
ARCHITECTS  
225 Friend St., Suite 701  
Boston, MA 02114  
617.492.8400  
www.brunercott.com

Rev	Date	Remarks

Date AUGUST 1, 2019  
Scale  
Project Number 18.005  
Drawn By Author

# CHRISTIAN SCIENCE PUBLISHING HOUSE

LIGHTING DIAGRAM  
EVENING

IF THIS SHEET IS NOT 22" x 34", IT HAS BEEN REDUCED OR ENLARGED.

7/30/2019 4:19:47 PM



REMOVE INTERIOR STRIP LIGHTING BEHIND WINDOWS

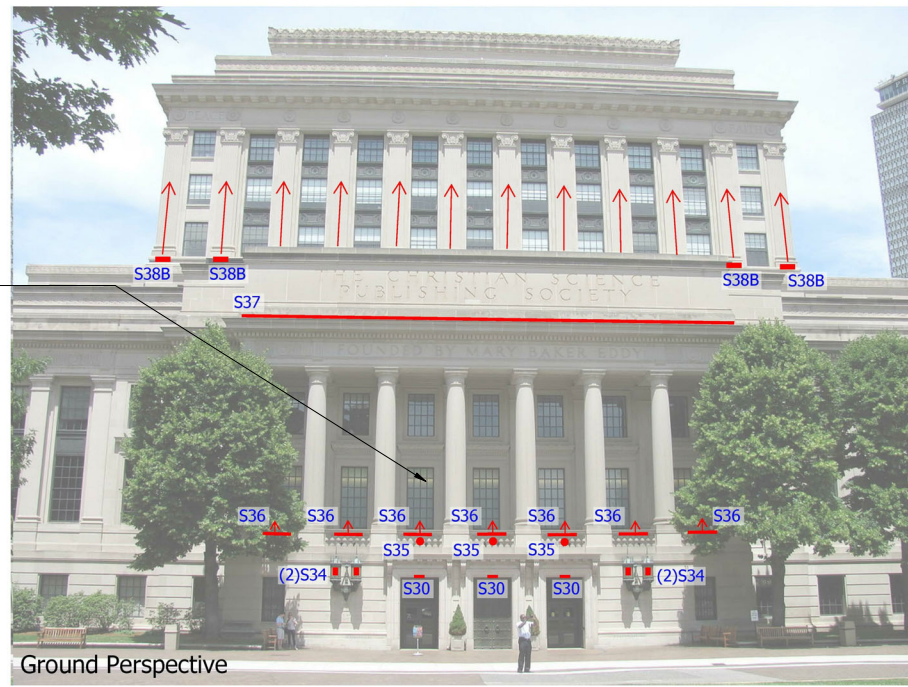

Lam Partners ARCHITECTURAL LIGHTING DESIGN The First Church of Christ Scientist - Publishing House 10/12/2018 Lighting Diagram

EXISTING INTERIOR LIGHT-SLOT FIXTURES

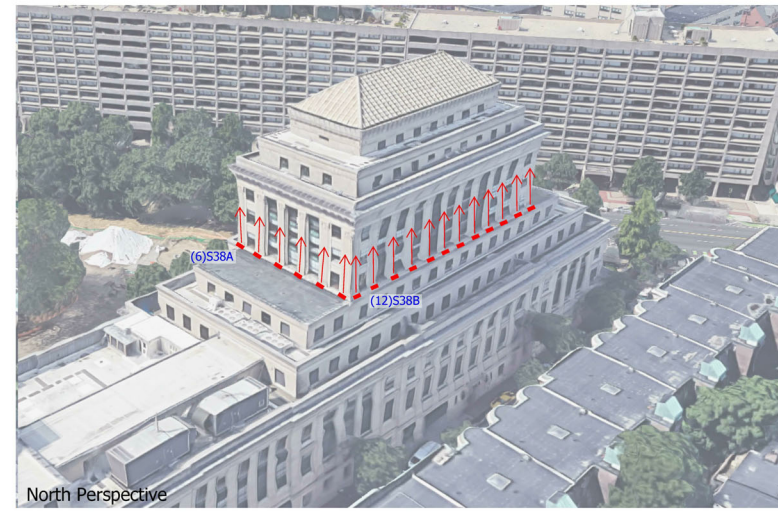

Lam Partners ARCHITECTURAL LIGHTING DESIGN The First Church of Christ Scientist - Publishing House 10/12/2018 Lighting Diagram

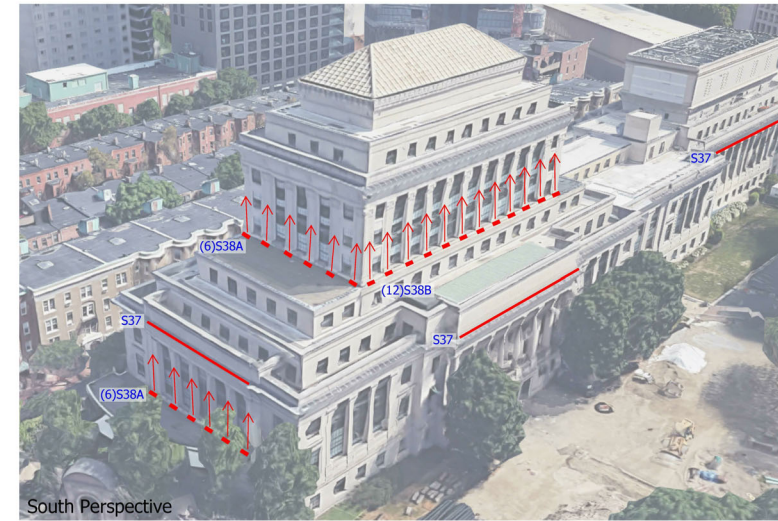

Lam Partners ARCHITECTURAL LIGHTING DESIGN The First Church of Christ Scientist - Publishing House 10/12/2018 Lighting Diagram

Rev	Date	Remarks
Date	AUGUST 1, 2019	
Scale		
Project Number	18.005	
Drawn By		Author

**CHRISTIAN  
SCIENCE  
PUBLISHING  
HOUSE**

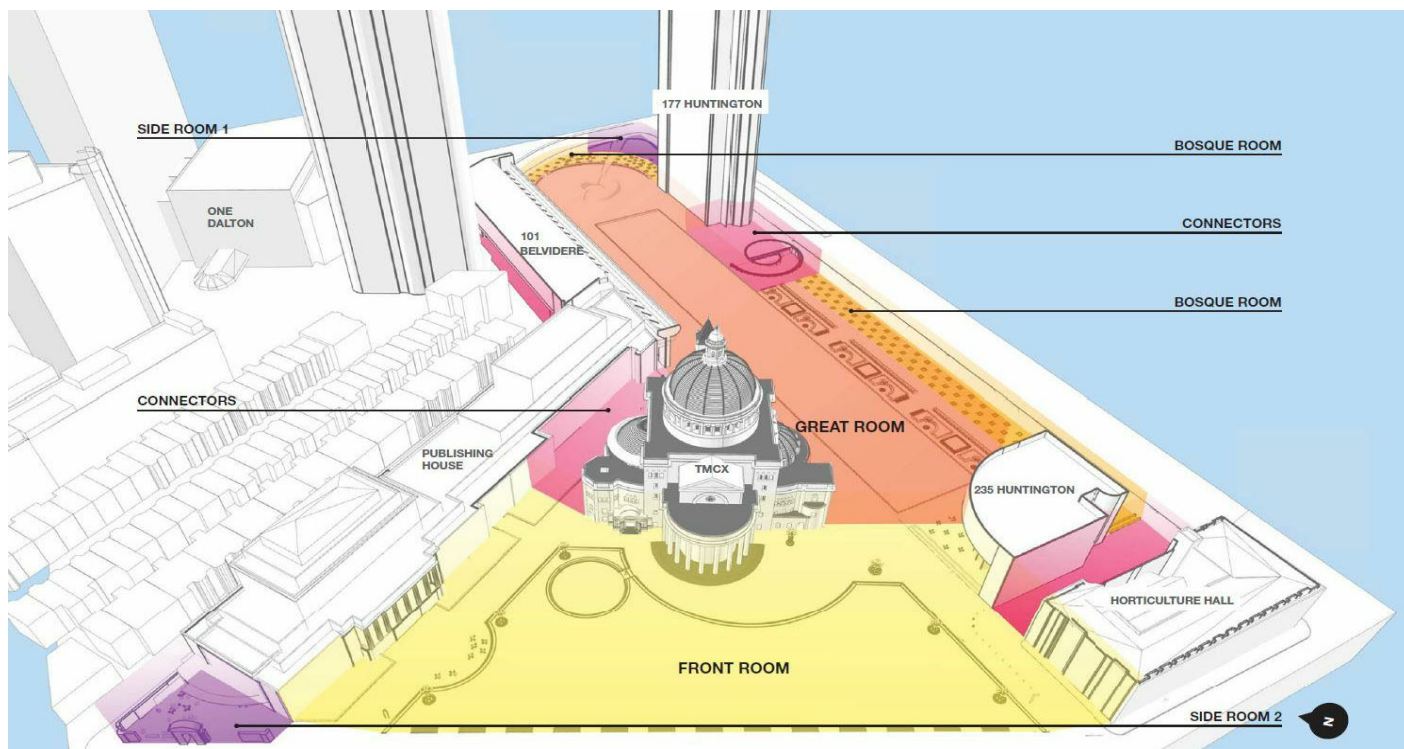

PLAZA LIGHTING CONCEPT DIAGRAM



PROPOSED PLAZA LIGHTING

LIGHTING DIAGRAM

IF THIS SHEET IS NOT 22" x 34", IT HAS BEEN REDUCED OR ENLARGED.

7/30/2019 4:18:52 PM





**VIEW A: FROM MASSACHUSETTS AVENUE**  
ILLUSTRATING BANNERS, SITE SIGNAGE AND MAIN ENTRANCE

As in most views the doors are hidden in the shadow of the deeply recessed portals, a number of graphic cues are proposed to clarify the prominence of the Publishing House and primary institutional entry.

The projecting banners mounted on existing flag poles provide a visible link to the building which is approached obliquely from Massachusetts Avenue. The site mounted sign within the planted landscape is oriented for pedestrians approaching from Massachusetts Avenue.

The restored decorative bronze panels within the entry portal are just visible in this view; the new glass doors are recessed in the existing stone portal and are not visible in this view.



**VIEW B: FROM THE LAWN**  
ILLUSTRATING BANNERS, SITE SIGNAGE AND PROPOSED NEW DOORS AT MAIN ENTRANCE

The banners mounted between the columns at the portico mark the main public entrance to the building as seen from a distance across the lawn and plaza.

The new glass doors are visible in this view, and provide a more welcoming view into the interior vestibule and great hall beyond. The decorative bronze metal work of the sconces and window grilles flanking the main entrance are also visible in this view.

Rev	Date	Remarks

Date AUGUST 1, 2019

Scale

Project Number 18.005

Drawn By N/A

**CHRISTIAN  
SCIENCE  
PUBLISHING  
HOUSE**

**ENTRANCE UPGRADE**

BOSTON LANDMARKS COMMISSION  
REVIEW

**PROPOSED PLAZA VIEWS**



VIEW A: FROM MASSACHUSETTS AVENUE - Alternate 05a

VIEW B: FROM THE LAWN - Alternate 05a

Rev	Date	Remarks

Date	AUGUST 1, 2019
Scale	
Project Number	18.005
Drawn By	Author

**CHRISTIAN  
SCIENCE  
PUBLISHING  
HOUSE**

**ENTRANCE UPGRADE**

BOSTON LANDMARKS COMMISSION  
REVIEW

PROPOSED ALTERNATE -  
5 COLUMN BANNERS

**05 a**

IF THIS SHEET IS NOT 22" x 34", IT HAS BEEN REDUCED OR ENLARGED.

8/7/2019 4:50:35 PM

**Bruner/Cott**

ARCHITECTS  
225 Friend St., Suite 701  
Boston, MA 02114  
617.492.8400  
www.brunercott.com



VIEW A: FROM MASSACHUSETTS AVENUE - Alternate 05b



VIEW B: FROM THE LAWN - Alternate 05b

Rev	Date	Remarks
Date		AUGUST 1, 2019
Scale		
Project Number		18.005
Drawn By		Author

**CHRISTIAN  
SCIENCE  
PUBLISHING  
HOUSE**

ENTRANCE UPGRADE

BOSTON LANDMARKS COMMISSION  
REVIEW

PROPOSED ALTERNATE -  
3 COLUMN BANNERS &  
FLAGS

**05 b**





VIEW A: FROM MASSACHUSETTS AVENUE - Alternate 05c



VIEW B: FROM THE LAWN - Alternate 05c

**Bruner/Cott**

ARCHITECTS  
 225 Friend St., Suite 701  
 Boston, MA 02114  
 617.492.8400  
 www.brunercott.com

Rev	Date	Remarks

Date AUGUST 1, 2019

Scale

Project Number 18.005

Drawn By Author

**CHRISTIAN  
 SCIENCE  
 PUBLISHING  
 HOUSE**

**ENTRANCE UPGRADE**

BOSTON LANDMARKS COMMISSION  
 REVIEW

PROPOSED ALTERNATE -  
 7 COLUMN BANNERS

**05 c**



## SIGN TYPE 04A - PUBLISHING HOUSE ID

Description: Double-sided curved fabricated sign with alum. tube structure, and painted aluminum face and sides and masked and sprayed lettering.

Color: Matte white lettering

Typography: Whitney Medium, Whitney Medium Italic, Whitney Book

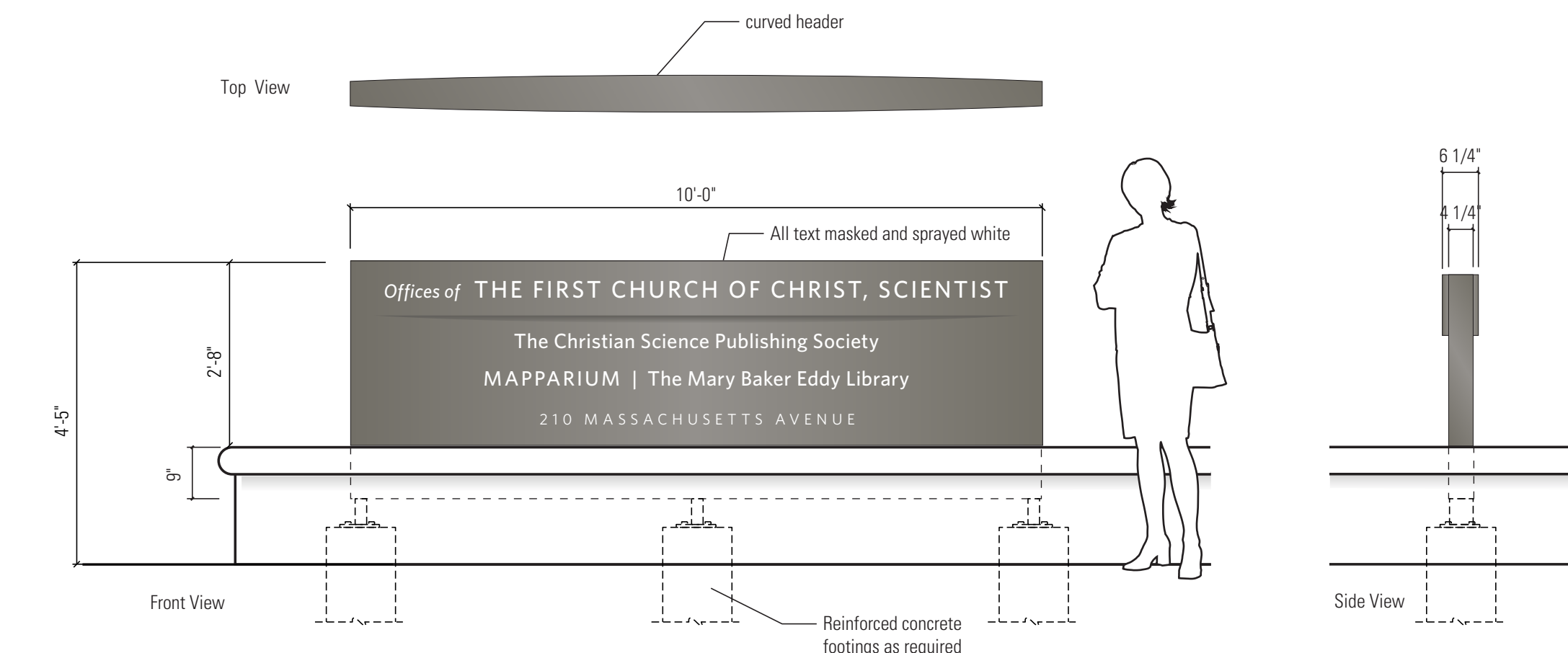
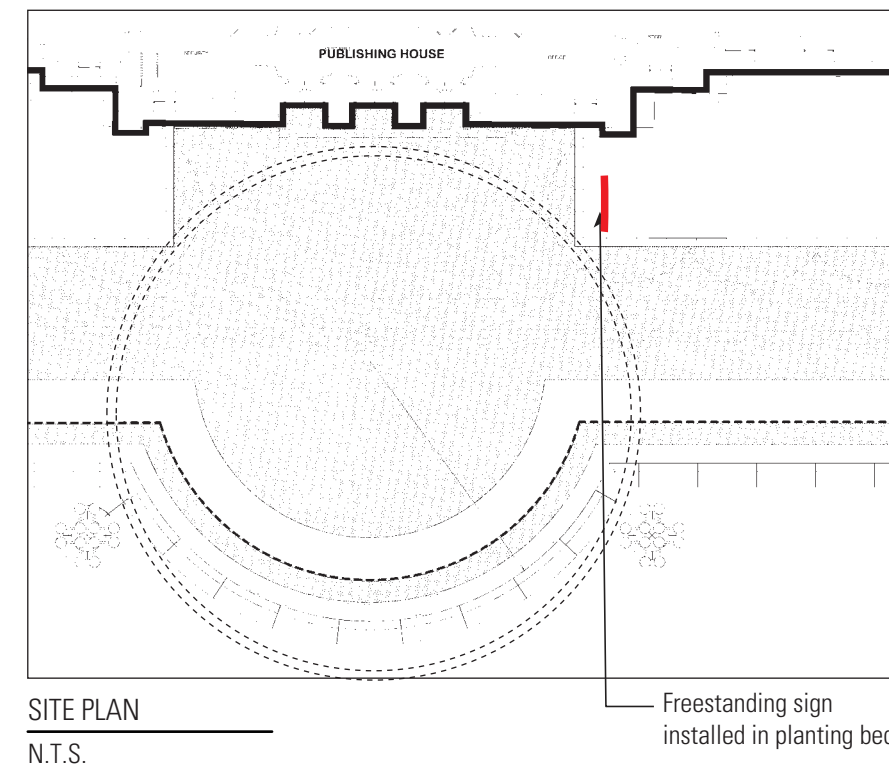

ELEVATIONS

Scale: 1/2" = 1'-0"

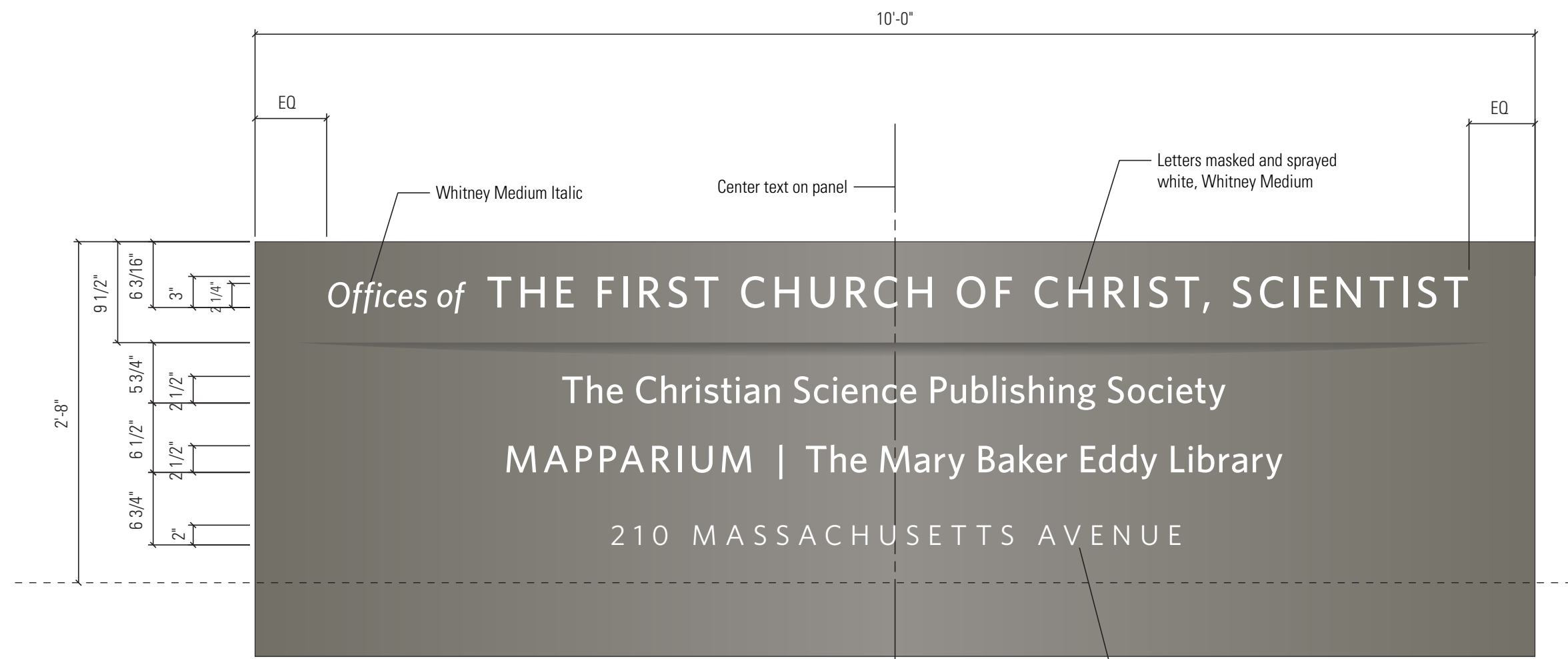

LAYOUT

Scale: 1" = 1'-0"

## SIGN TYPE 04B - TENANT ID, FREESTANDING

Description: Double-sided fabricated aluminum sign with painted finish. Graphics to be applied vinyl

Color: Matte white lettering, Panel to be Dark Gray Metallic

Address Typography: Whitney Medium, Whitney Book

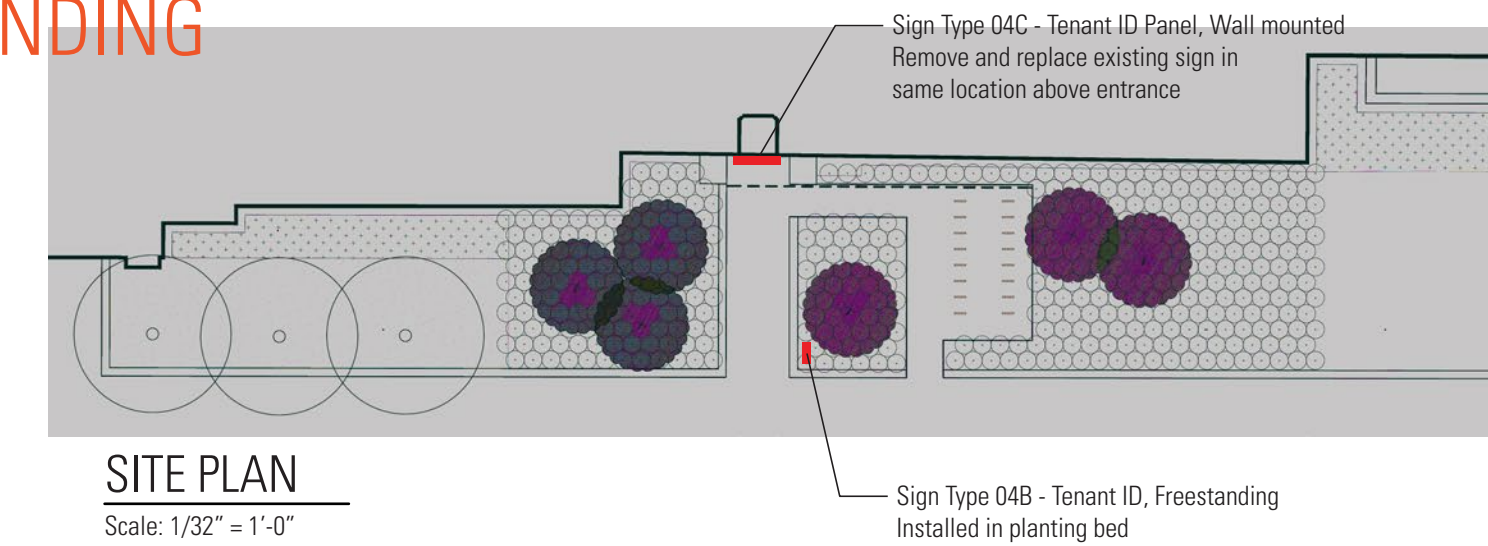

SITE PLAN

Scale: 1/32" = 1'-0"

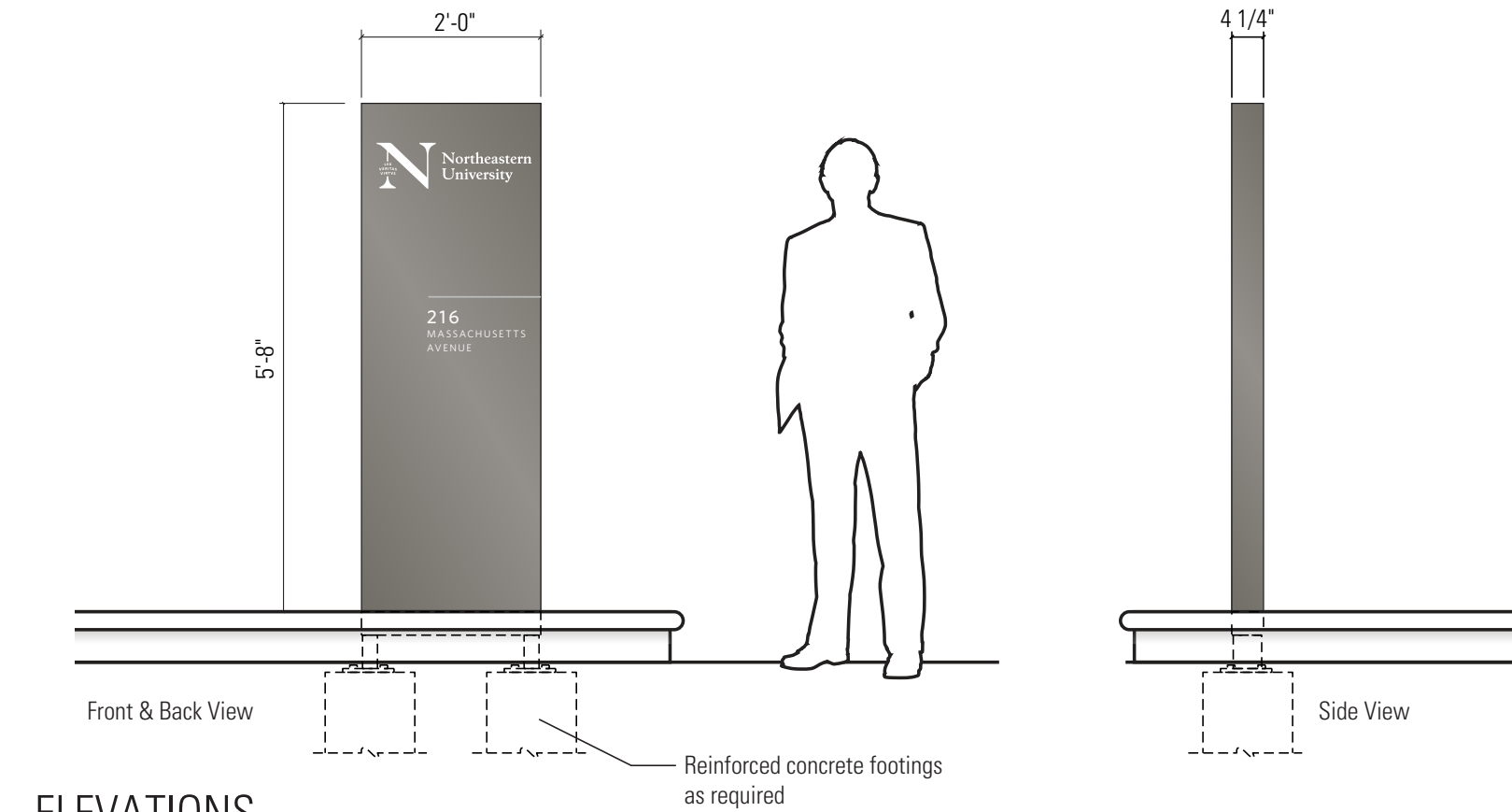

ELEVATIONS

Scale: 1/2" = 1'-0"

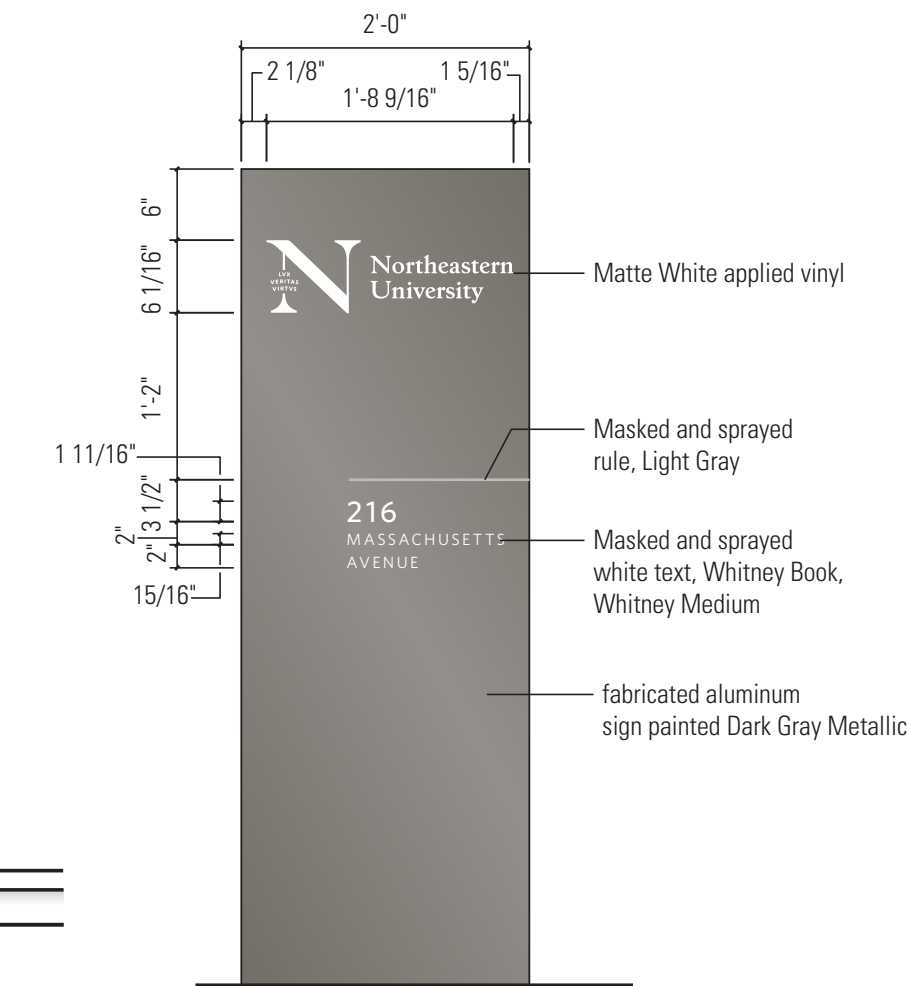

LAYOUT

Scale: 3/4" = 1'-0"

## SIGN TYPE 04C - TENANT ID PANEL, WALL MOUNTED

Description: Fabricated aluminum panel with returns and matte white applied vinyl logo, to replace existing curved sign panel. Existing bracket to remain in-place.

Color: Matte white lettering, Panel to be Dark Gray Metallic

Typography: N/A

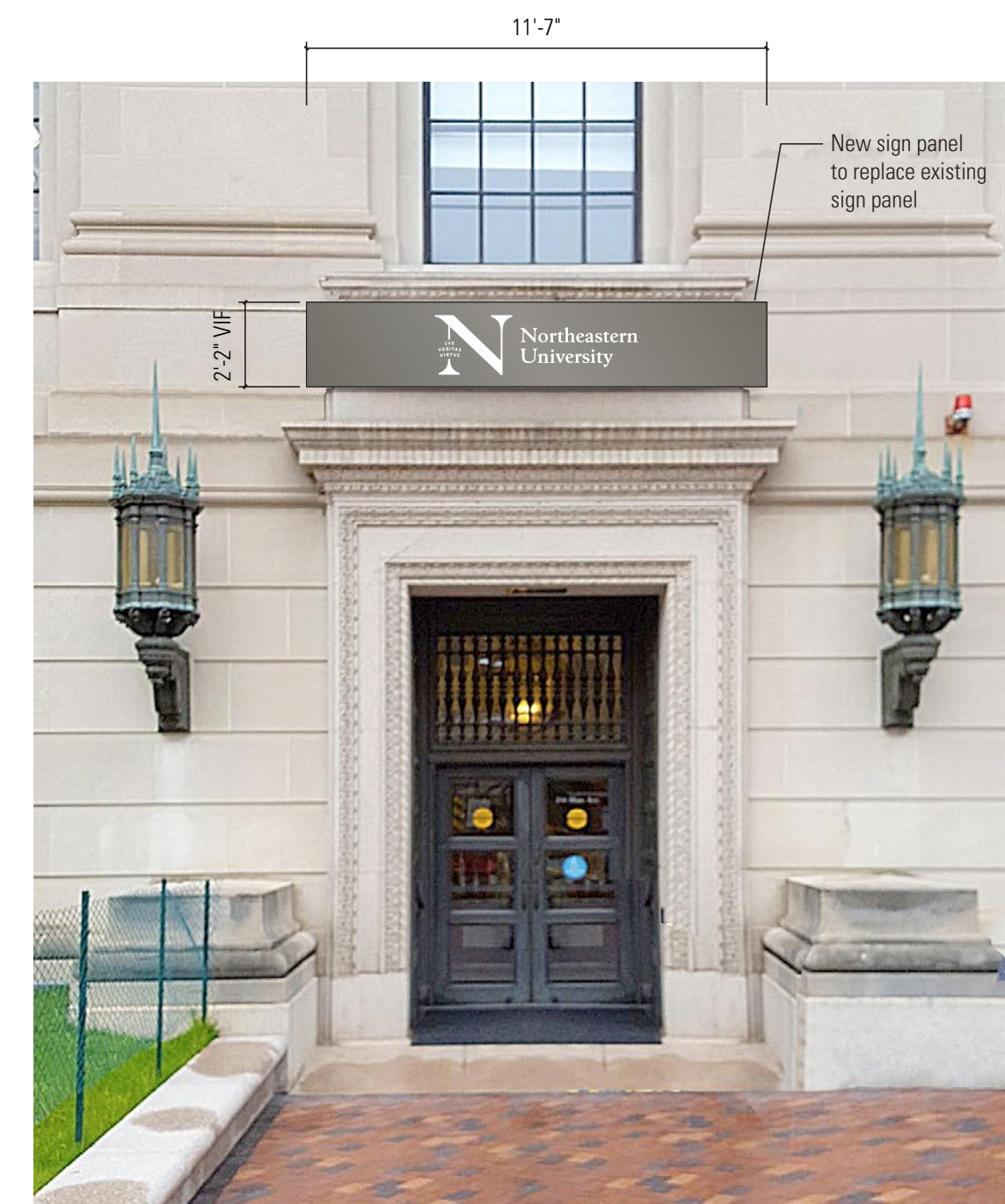

ELEVATION

Scale: NTS

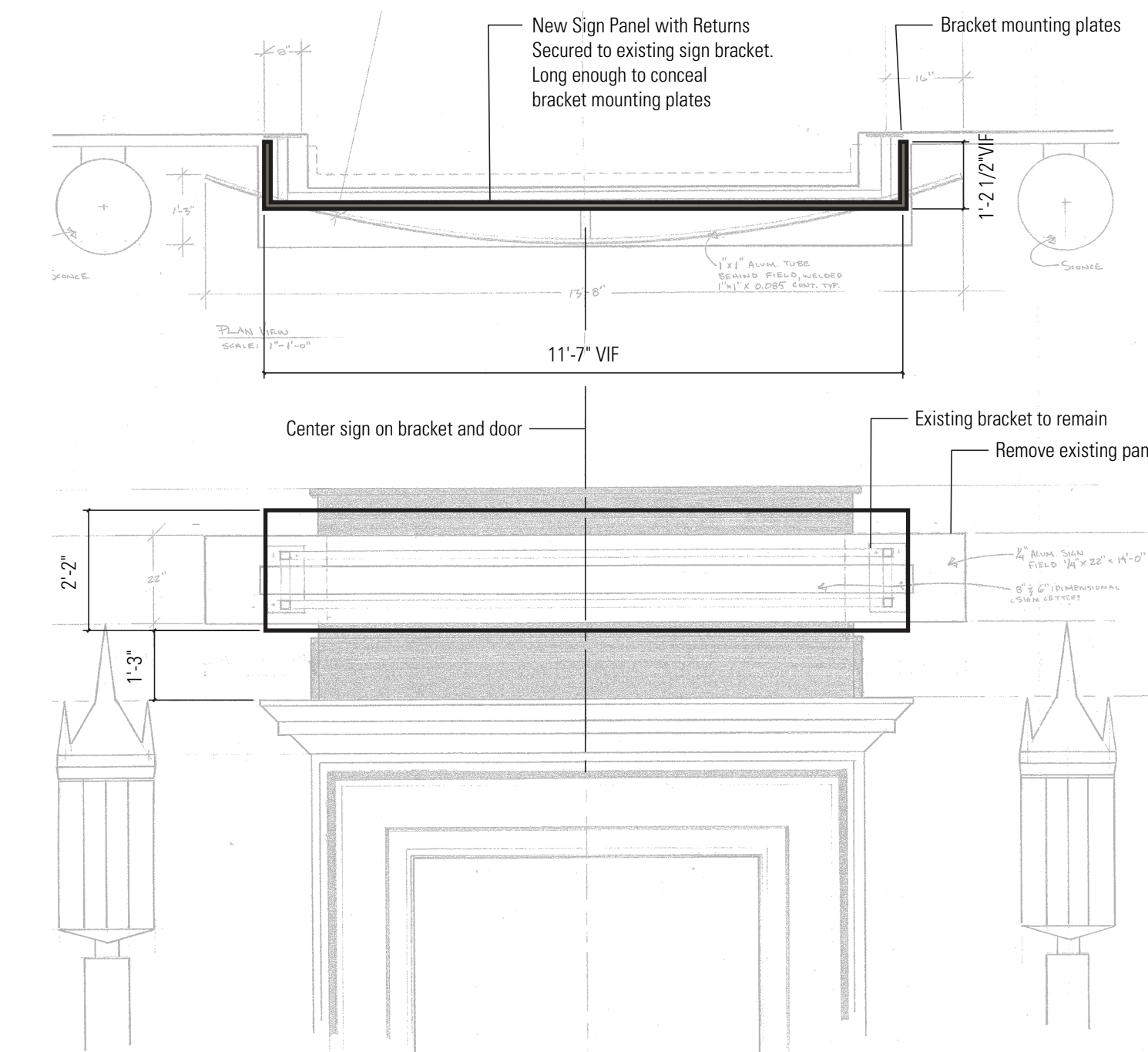

DETAILS

Scale: 3/8" = 1'-0"

Rev	Date	Remarks
Date	AUGUST 1, 2019	
Scale		
Project Number	18.005	
Drawn By	Author	

## CHRISTIAN SCIENCE PUBLISHING HOUSE

### ENTRANCE UPGRADE

BOSTON LANDMARKS COMMISSION REVIEW

### BUILDING IDENTIFICATION SIGNAGE

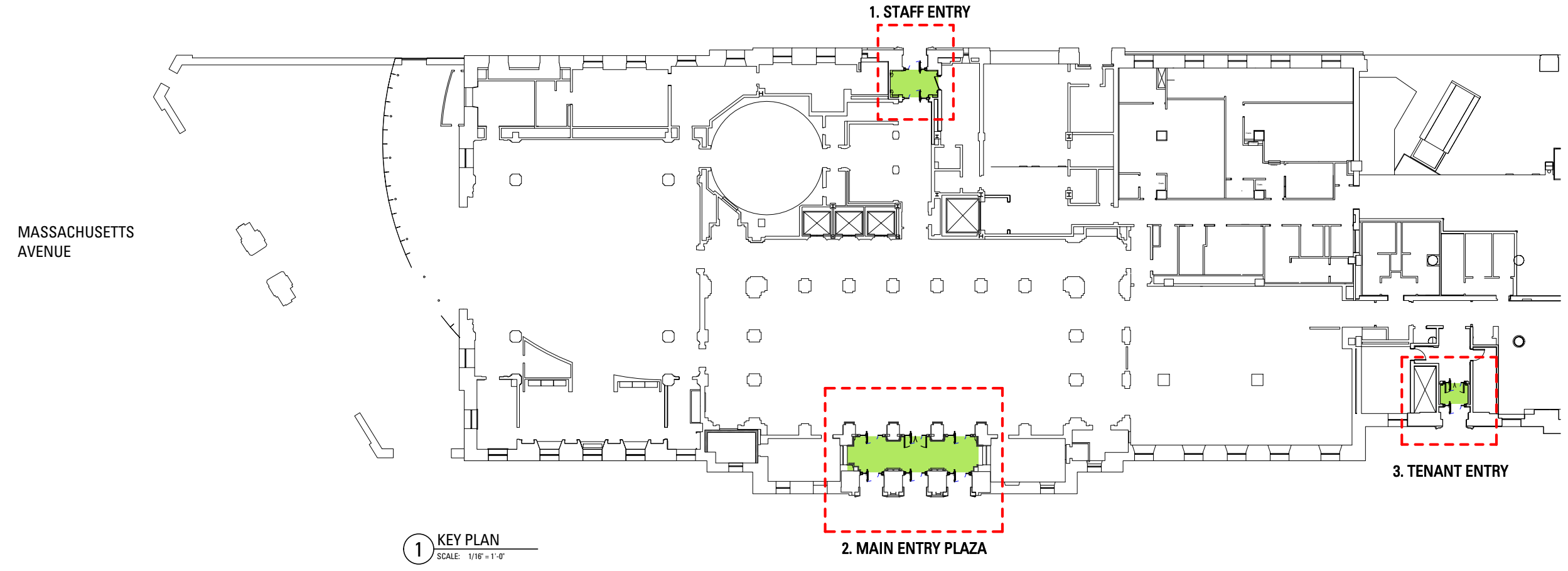

Rev	Date	Remarks
Date	AUGUST 1, 2019	
Scale	1/16" = 1'-0"	
Project Number	18.005	
Drawn By	N/A	

**CHRISTIAN  
 SCIENCE  
 PUBLISHING  
 HOUSE**  
 ENTRANCE UPGRADE

BOSTON LANDMARKS COMMISSION  
 REVIEW

IF THIS SHEET IS NOT 22" x 34", IT HAS BEEN REDUCED OR ENLARGED.  
 7/30/2019 4:20:10 PM



**1. STAFF ENTRY  
 CLEARWAY ST.**



**2. MAIN ENTRY PLAZA**

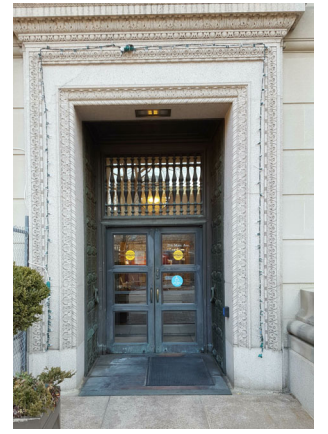

**3. TENANT ENTRY  
 PLAZA**

KEY PLAN



MAIN ENTRY VESTIBULE CEILING

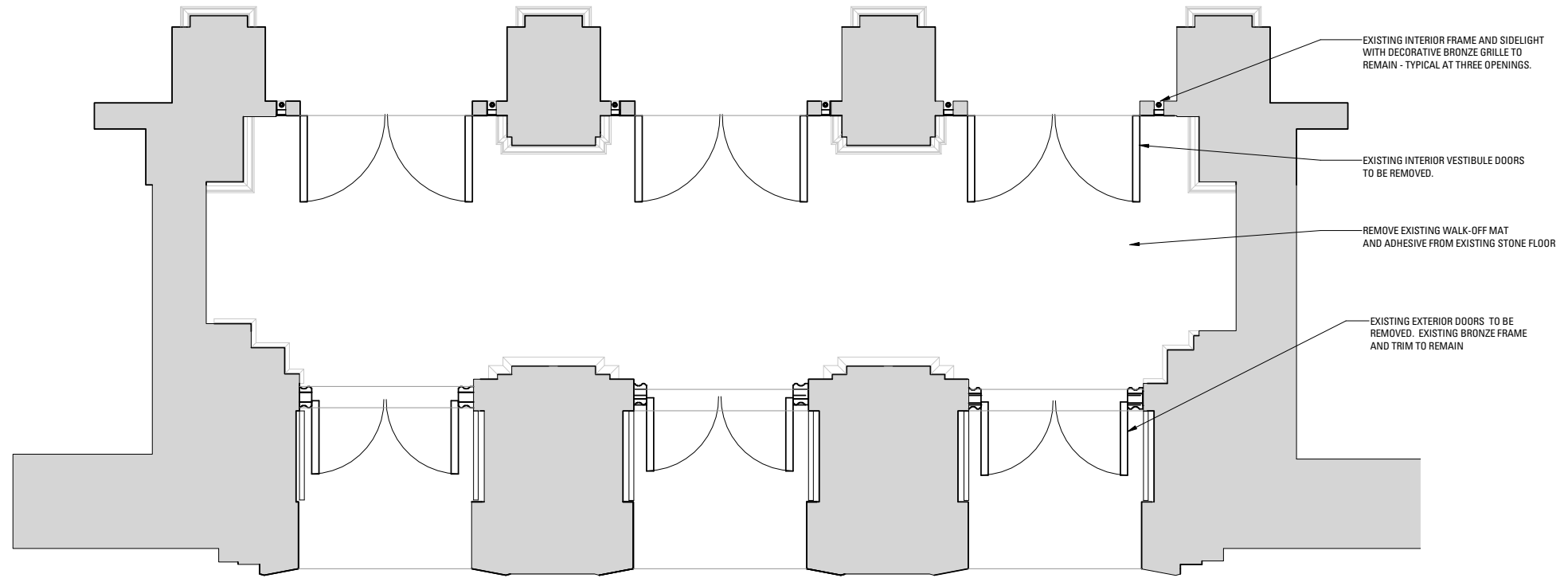

② MAIN ENTRY PLAZA - EXISTING  
SCALE: 3/8" = 1'-0"

EXISTING STONE, BRONZE AND MOSAIC TILE CEILING FINISHES WILL BE CLEANED AND REPAIRED AS REQUIRED.



MAIN ENTRY VESTIBULE INTERIOR - EXISTING

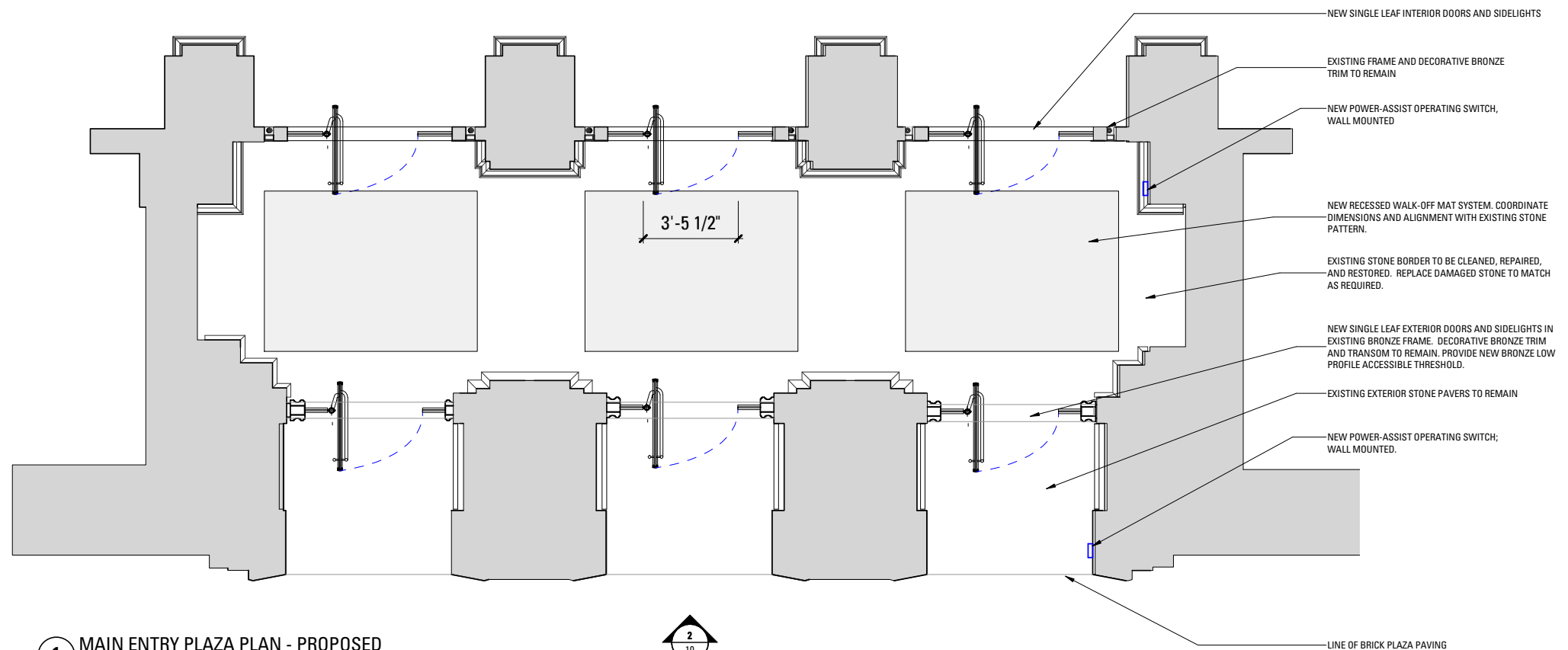

① MAIN ENTRY PLAZA PLAN - PROPOSED  
SCALE: 3/8" = 1'-0"

NEW DOORS ARE PROPOSED WITHIN EXISTING FRAMES TO ENHANCE VISUAL AND ACTUAL ACCESSIBILITY.

Rev	Date	Remarks

Date	AUGUST 1, 2019
Scale	As indicated
Project Number	18.005
Drawn By	N/A

CHRISTIAN  
SCIENCE  
PUBLISHING  
HOUSE

ENTRANCE UPGRADE

BOSTON LANDMARKS COMMISSION  
REVIEW

MAIN ENTRY PLAZA PLAN  
- EXISTING & PROPOSED

IF THIS SHEET IS NOT 22" x 34", IT HAS BEEN REDUCED OR ENLARGED.

8/1/2019 4:51:41 PM



## EXISTING DOORS

- THREE PAIRS OF DOORS IN RECESSED STONE PORTALS AT MAIN ENTRANCE (PLAZA)
- SINGLE PAIR OF DOORS IN RECESSED STONE PORTAL TENANT ENTRY (PLAZA)
- SINGLE PAIR OF DOORS IN RECESSED STONE PORTAL CLEARWAY STREET
- **EXISTING DOORS ARE TOO NARROW AND DO NOT COMPLY (EXISTING LEAF +/- 30 5/8") 32" CLEAR OPENING REQUIRED**
- SURFACE MOUNTED AUTOMATIC OPERATOR INSTALLED ONE PAIR EXTERIOR DOORS AT MAIN ENTRANCE, TENANT ENTRY AND STAFF ENTRY CLEARWAY STREET



## PROPOSED SINGLE DOOR WITH SIDELIGHTS

- **SINGLE 38" DOOR LEAF EXCEEDS 32" CLEAR OPENING REQUIREMENT**
- NEW SINGLE LEAF DOOR 3'-2" X 7'-0 1/2" PROVIDES GENEROUS ACCESS
- NEW DOOR AND SIDELIGHT CONFIGURATION PROVIDE IMPROVED TRANSPARENCY AND VISIBILITY; MEET ACCESSIBILITY GUIDELINES
- NEW BRONZE HARDWARE TO MATCH RESTORED BRONZE PANELS
- NEW BACK-PAINTED GLASS TRANSON PANEL BEHIND EXISTING BRONZE GRILLE



1 MAIN ENTRY PLAZA DOORS - EXISTING ELEVATION  
SCALE: 3/8" = 1'-0"

EXISTING DOORS DO NOT MEET CODE FOR ENTRY WIDTH

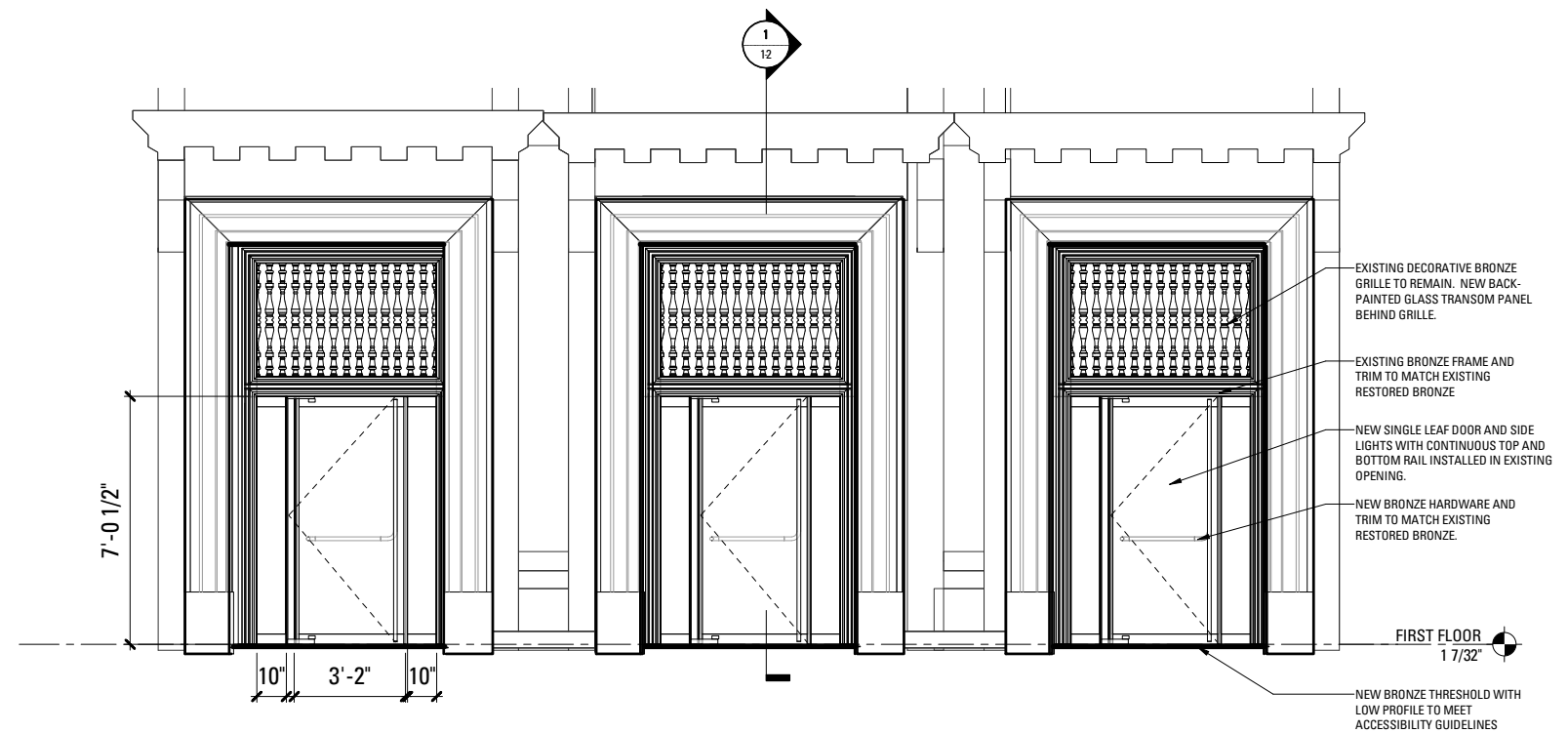

2 MAIN ENTRY PLAZA - PROPOSED ELEVATION PLAZA  
SCALE: 3/8" = 1'-0"

THERE ARE PRECEDENTS FOR GLASS DOORS IN LOCAL HISTORICAL LANDMARKS; SEE APPENDIX

Rev	Date	Remarks

Date	AUGUST 1, 2019
Scale	3/8" = 1'-0"
Project Number	18.005
Drawn By	N/A

## CHRISTIAN SCIENCE PUBLISHING HOUSE

### ENTRANCE UPGRADE

BOSTON LANDMARKS COMMISSION REVIEW

### MAIN ENTRY PLAZA DOORS - EXISTING & PROPOSED

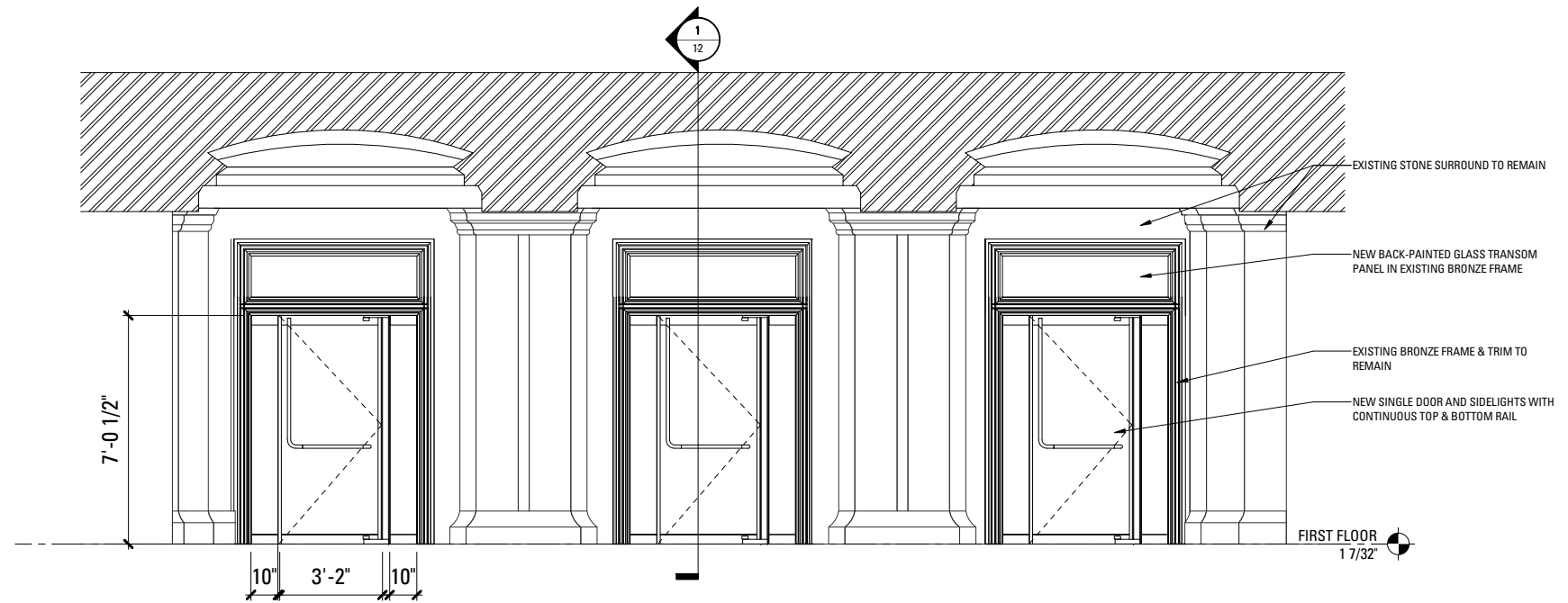

**1** MAIN ENTRANCE VESTIBULE INTERIOR ELEVATION - EXTERIOR DOORS  
 SCALE: 3/8" = 1'-0"

Rev	Date	Remarks
Date	AUGUST 1, 2019	
Scale	3/8" = 1'-0"	
Project Number	18.005	
Drawn By		Author

# CHRISTIAN SCIENCE PUBLISHING HOUSE

Vestibule Renovation



VIEW OF PROPOSED INTERIOR VESTIBULE DOORS

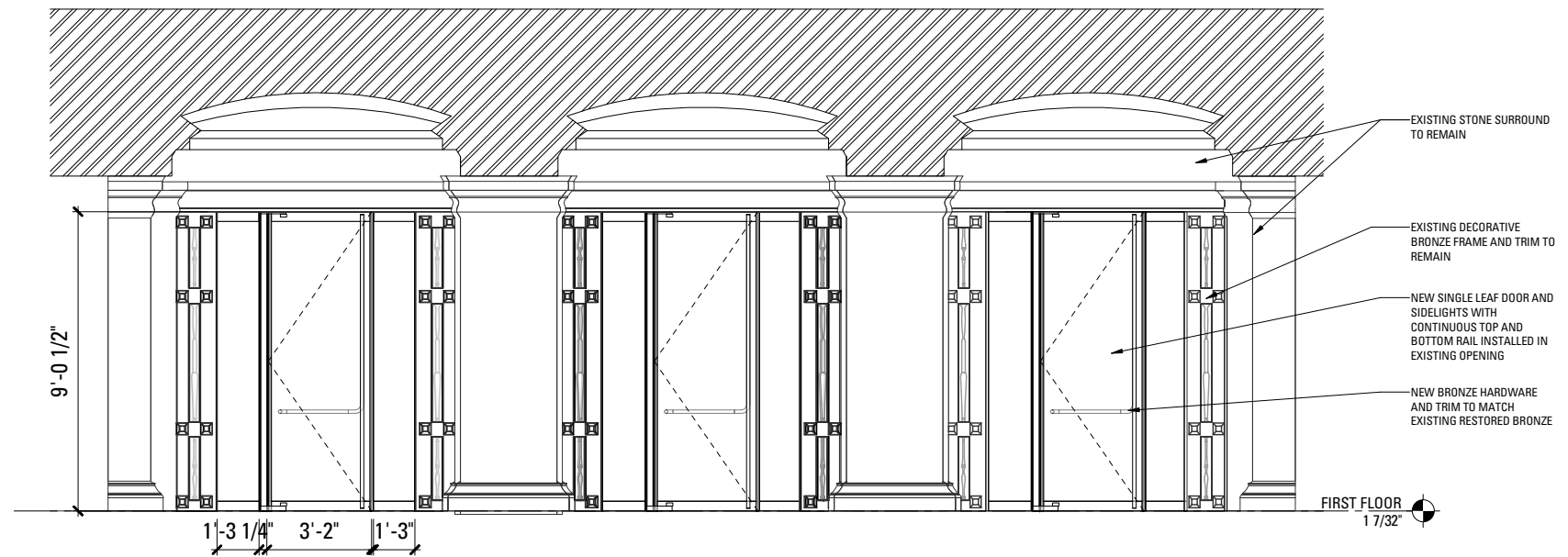

**2** MAIN ENTRANCE VESTIBULE INTERIOR ELEVATION - INTERIOR DOORS  
 SCALE: 3/8" = 1'-0"

# MAIN ENTRY - VESTIBULE INTERIOR ELEVATIONS

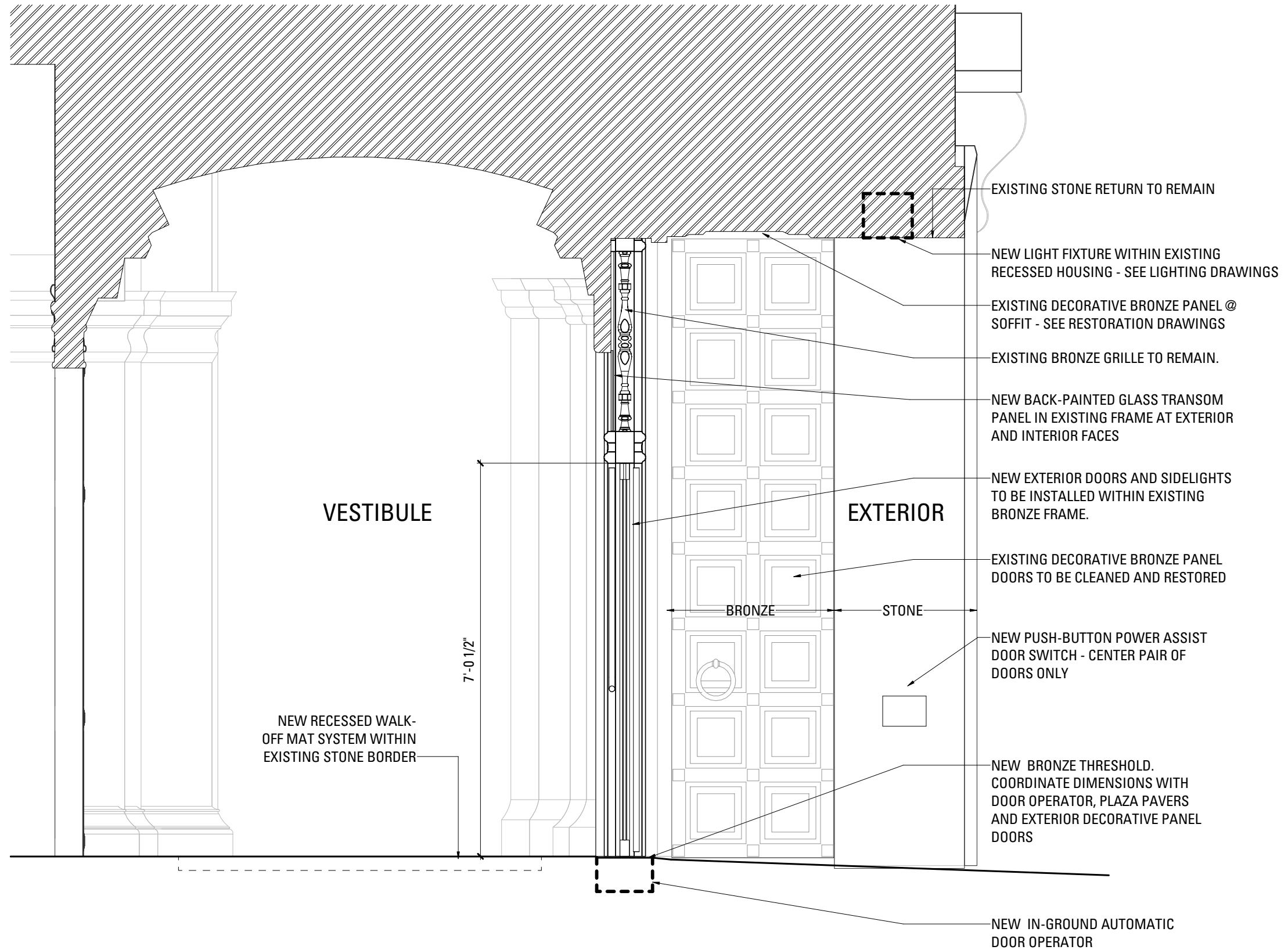

Rev	Date	Remarks

Date	AUGUST 1, 2019
Scale	1" = 1'-0"
Project Number	18.005
Drawn By	N/A

**CHRISTIAN  
SCIENCE  
PUBLISHING  
HOUSE**

**ENTRANCE UPGRADE**

BOSTON LANDMARKS COMMISSION  
REVIEW

**MAIN ENTRY PLAZA -  
SECTION**

IF THIS SHEET IS NOT 22" x 34", IT HAS BEEN REDUCED OR ENLARGED.

7/30/2019 4:20:23 PM

**1** MAIN ENTRY VESTIBULE SECTION - PROPOSED  
SCALE: 1" = 1'-0"



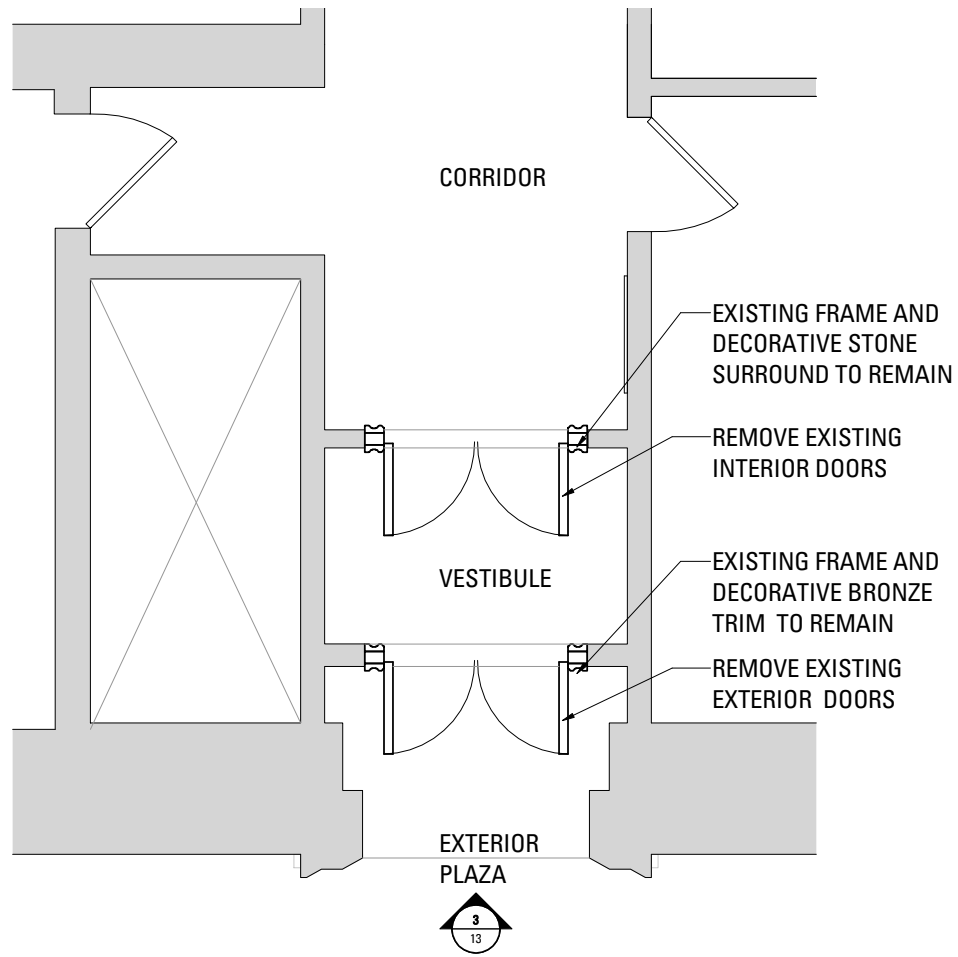

**4 TENANT ENTRY (NU) FLOOR PLAN - EXISTING**  
 SCALE: 3/8" = 1'-0"

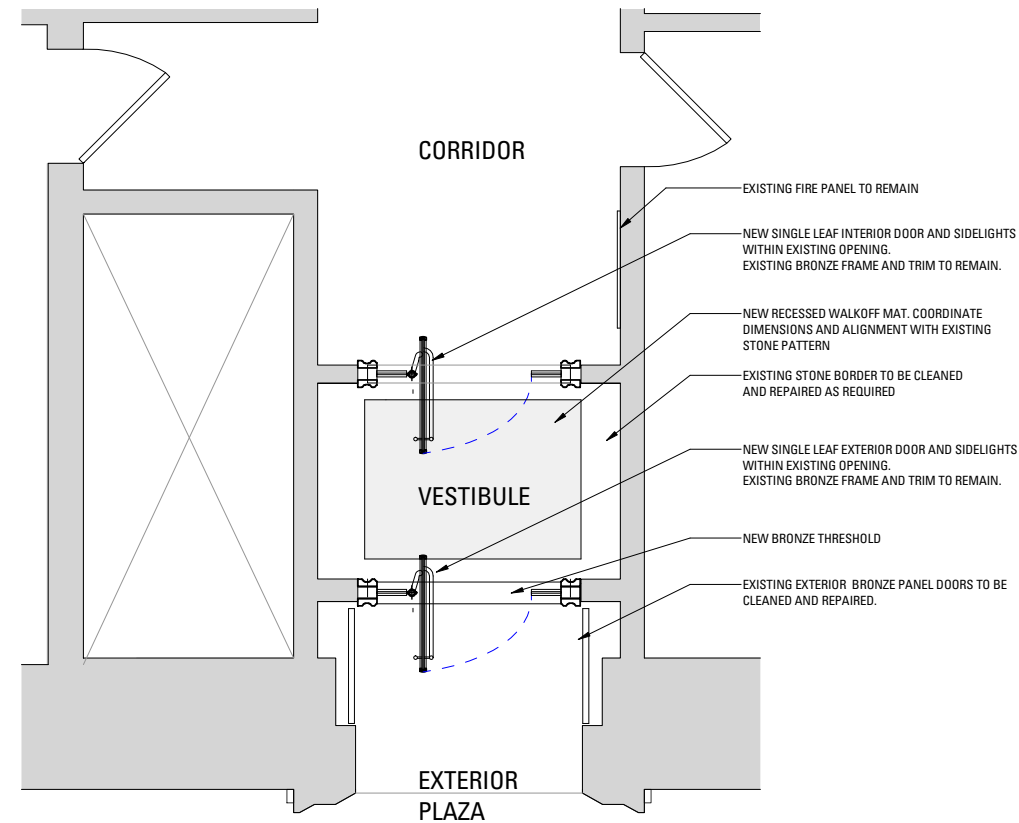

**2 TENANT ENTRY (NU) FLOOR PLAN - PROPOSED**  
 SCALE: 3/8" = 1'-0"



TENANT ENTRY - EXISTING INTERIOR VESTIBULE



TENANT ENTRY - EXISTING EXTERIOR

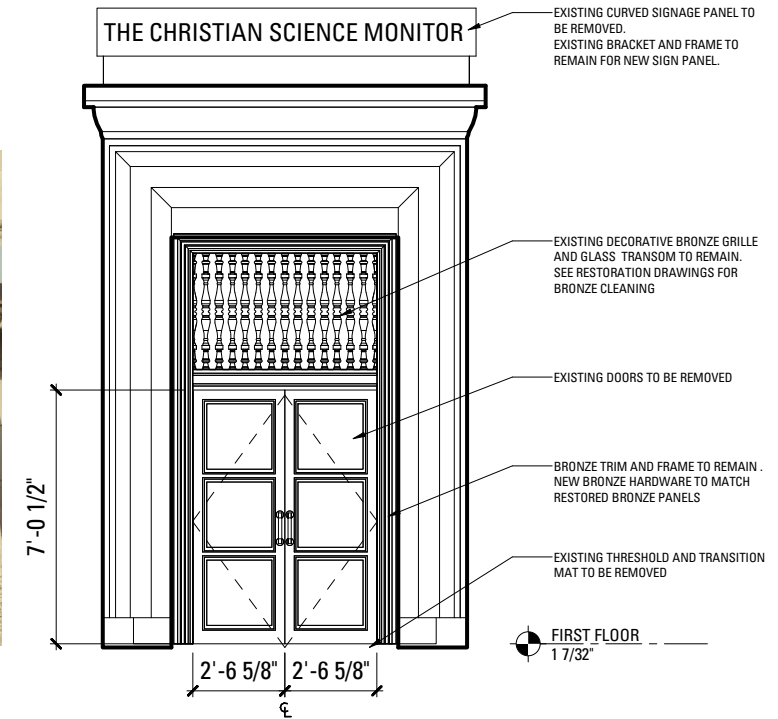

**3 TENANT ENTRY ELEVATION - EXISTING**  
 SCALE: 3/8" = 1'-0"

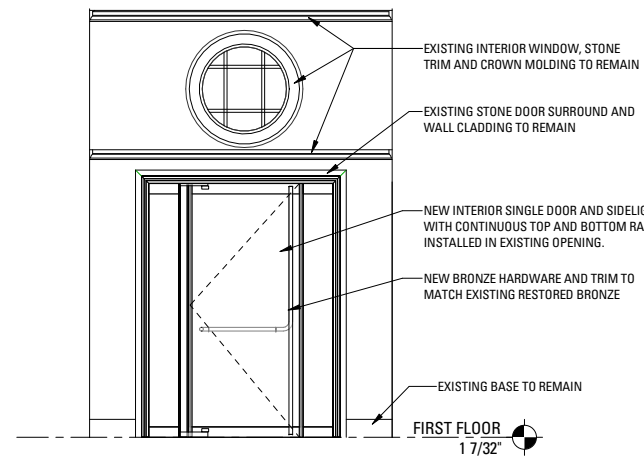

**5 Tenant Entry Vestibule**  
 SCALE: 3/8" = 1'-0"

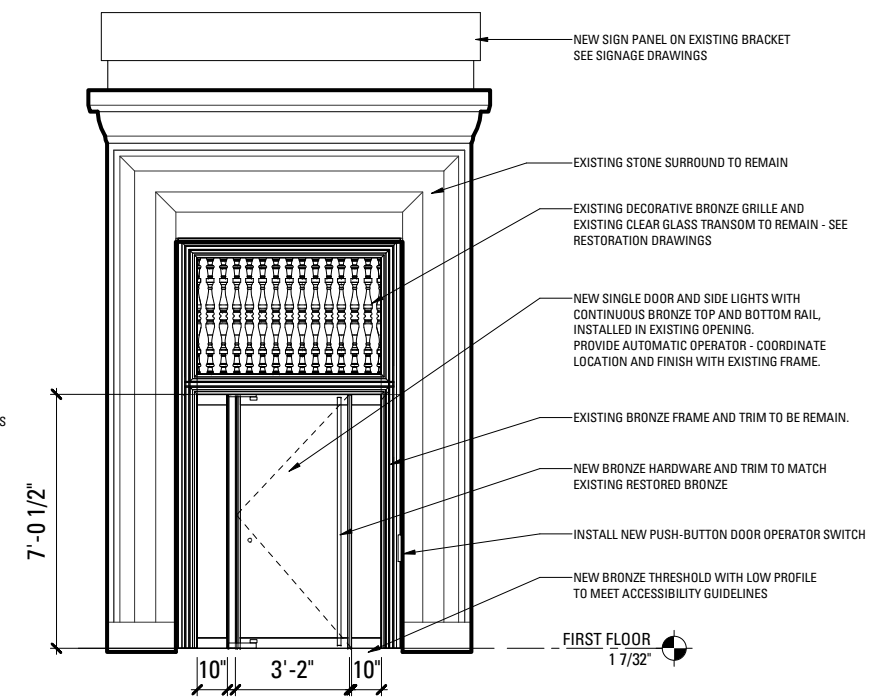

**1 PROPOSED NU ENTRY ENTRYWAY**  
 SCALE: 3/8" = 1'-0"

Rev	Date	Remarks
Date	AUGUST 1, 2019	
Scale	3/8" = 1'-0"	
Project Number	18.005	
Drawn By	N/A	

**CHRISTIAN SCIENCE PUBLISHING HOUSE**

TENANT ENTRY

IF THIS SHEET IS NOT 22" x 34", IT HAS BEEN REDUCED OR ENLARGED.

7/30/2019 4:20:33 PM

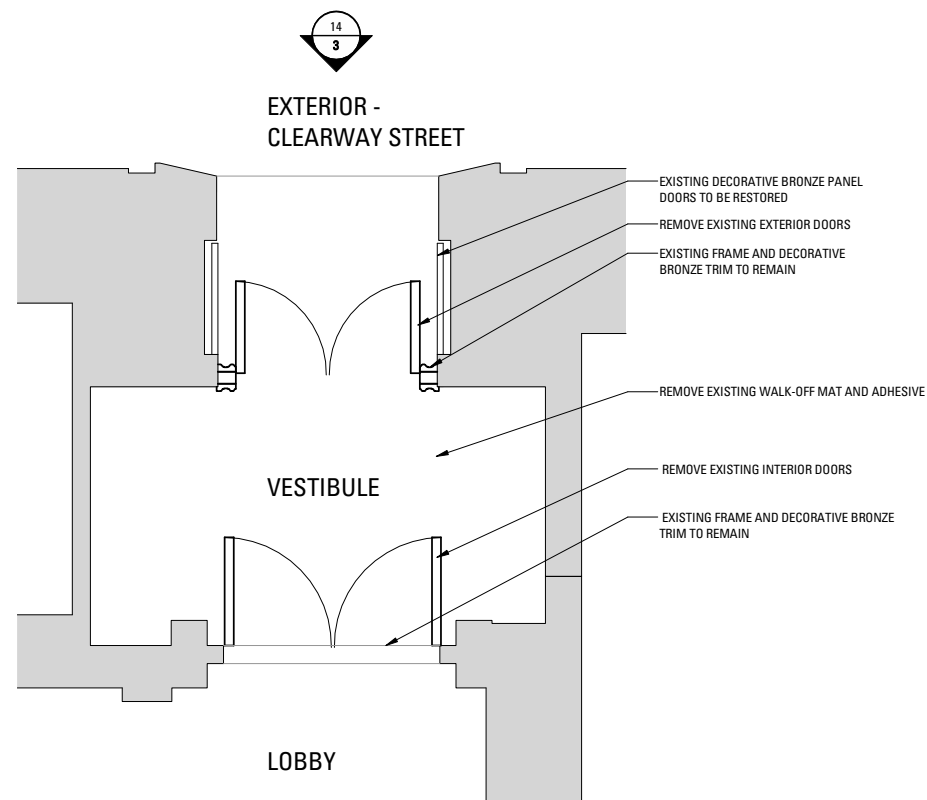

STAFF ENTRY CLEARWAY STREET - EXISTING

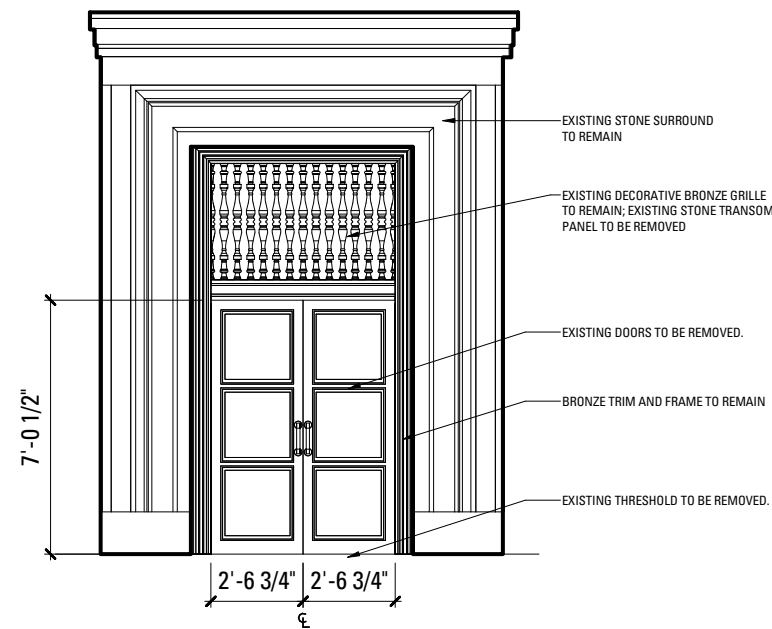

3 STAFF ENTRY CLEARWAY STREET ELEVATION - EXISTING  
 SCALE: 3/8" = 1'-0"

**4 STAFF ENTRY CLEARWAY ST. PLAN - EXISTING**  
 SCALE: 3/8" = 1'-0"

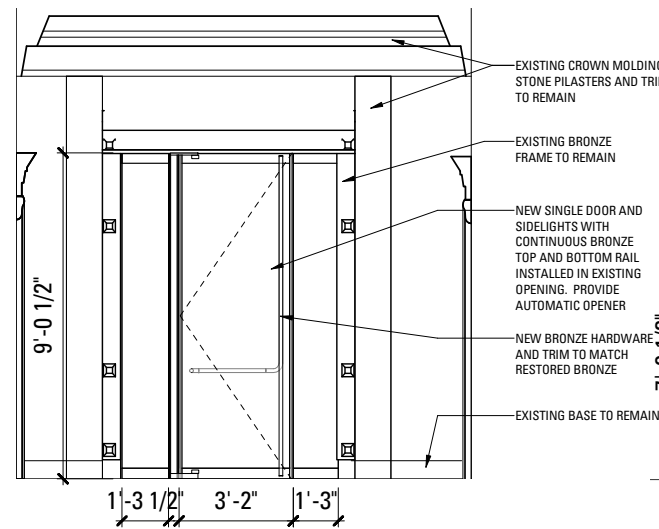
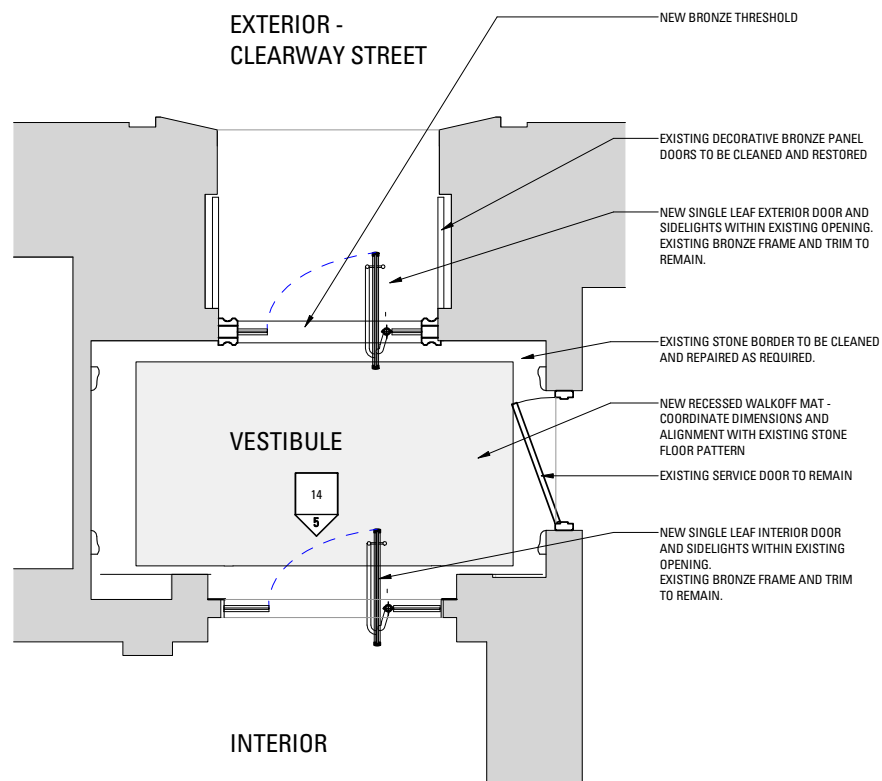

5 CLEARWAY VESTIBULE - PROPOSED  
 SCALE: 3/8" = 1'-0"

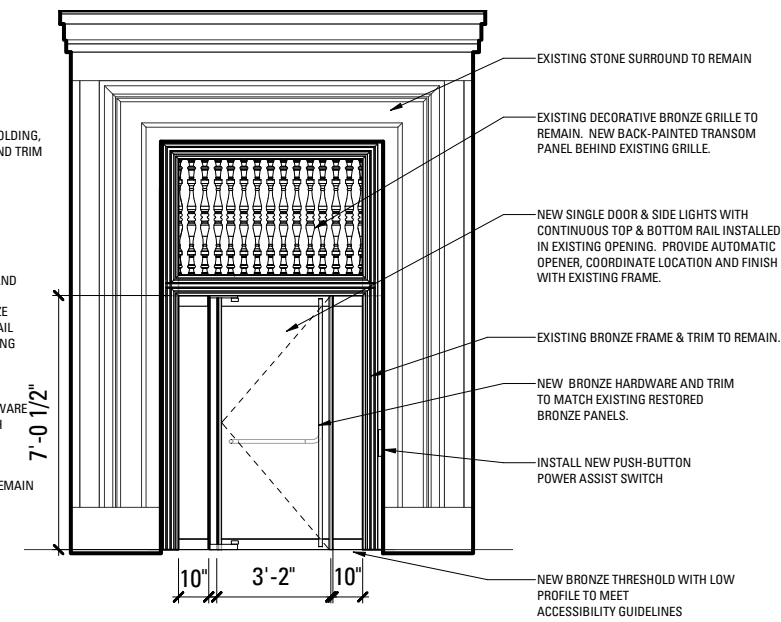

1 STAFF ENTRY CLEARWAY STREET - PROPOSED  
 SCALE: 3/8" = 1'-0"

Rev	Date	Remarks

Date	AUGUST 1, 2019
Scale	3/8" = 1'-0"
Project Number	18.005
Drawn By	N/A

**CHRISTIAN SCIENCE PUBLISHING HOUSE**

**ENTRANCE UPGRADE**

**BOSTON LANDMARKS COMMISSION REVIEW**

**STAFF ENTRY - CLEARWAY ST.**

IF THIS SHEET IS NOT 22" x 34", IT HAS BEEN REDUCED OR ENLARGED.

7/30/2019 4:20:39 PM

**MASONRY RESTORATION NOTES**

**Mosaic Restoration Notes**

M1 Clean loose particulates using a vacuum fitted with HEPA filter. Wipe mosaic with damp cloth followed by dry cloth. Match work to mockup. Patch missing grout with new grout matching existing in color, texture, and profile.

**Stone Restoration Notes**

M2 Remove built-up layers of particulate matter and accretions with a vacuum fitted with HEPA filter. Clean limestone/travertine with a combination of steam and Arte Mundit #3 to remove soiling and stains.  
M3 Repair crack using cementitious masonry patching material such as Jahn, manufactured by Cathedral Stone Products. Overpaint cementitious patching material with faux finish to replicate marble veining pattern.

**BRONZE RESTORATION NOTES**

**Exterior Bronze Elements**

B1 Remove old coating (wax/oil) and corrosion. Patina and coat doors to match lower mockup panel (brightest mockup).

**Interior Bronze Elements**

B2 Lightly polish bronze with micro fine silicone carbide pad and coat with Inralac. Highly polished decorative sun-bursts should be toned down with Inralac with a small amount of brown tint. Match work to mockup.

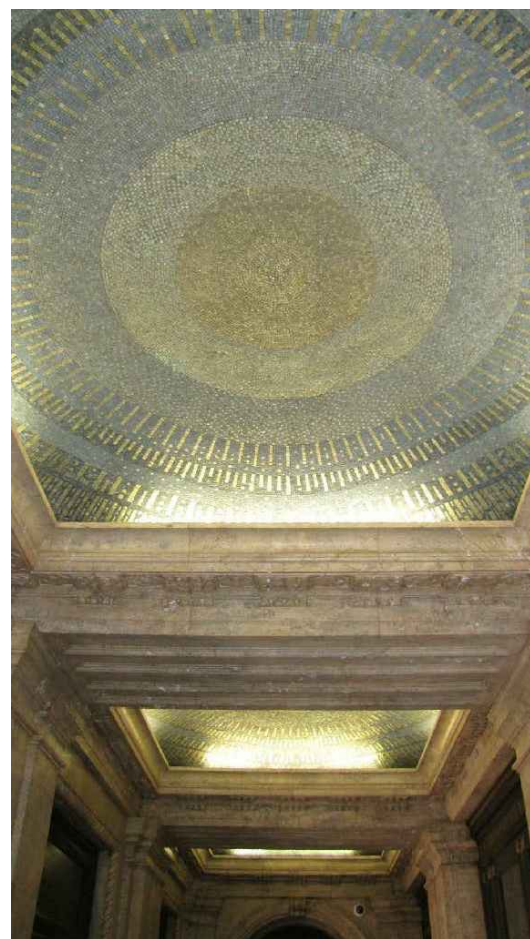

PHOTO 1: OVERALL VIEW OF MOSAIC TILE CEILING BEAMS AND COEFFERS



PHOTO 2: CLOSE-UP VIEW OF MOSAIC



PHOTO 3: CRACK IN STONE WALL

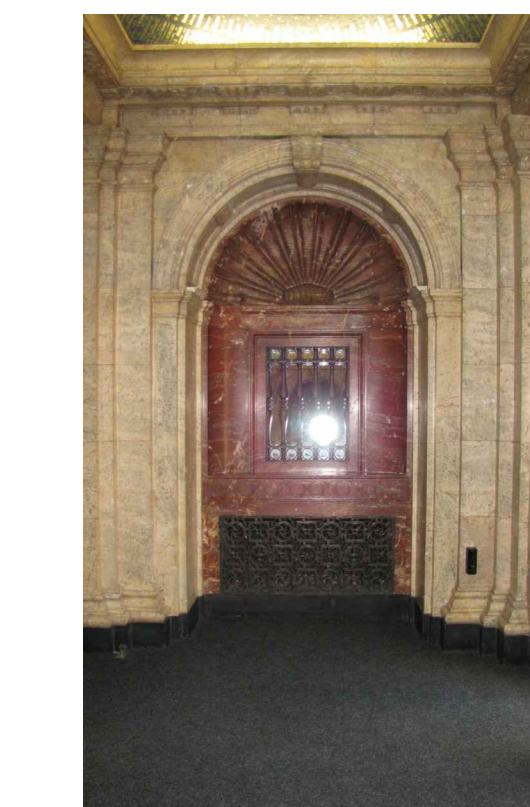
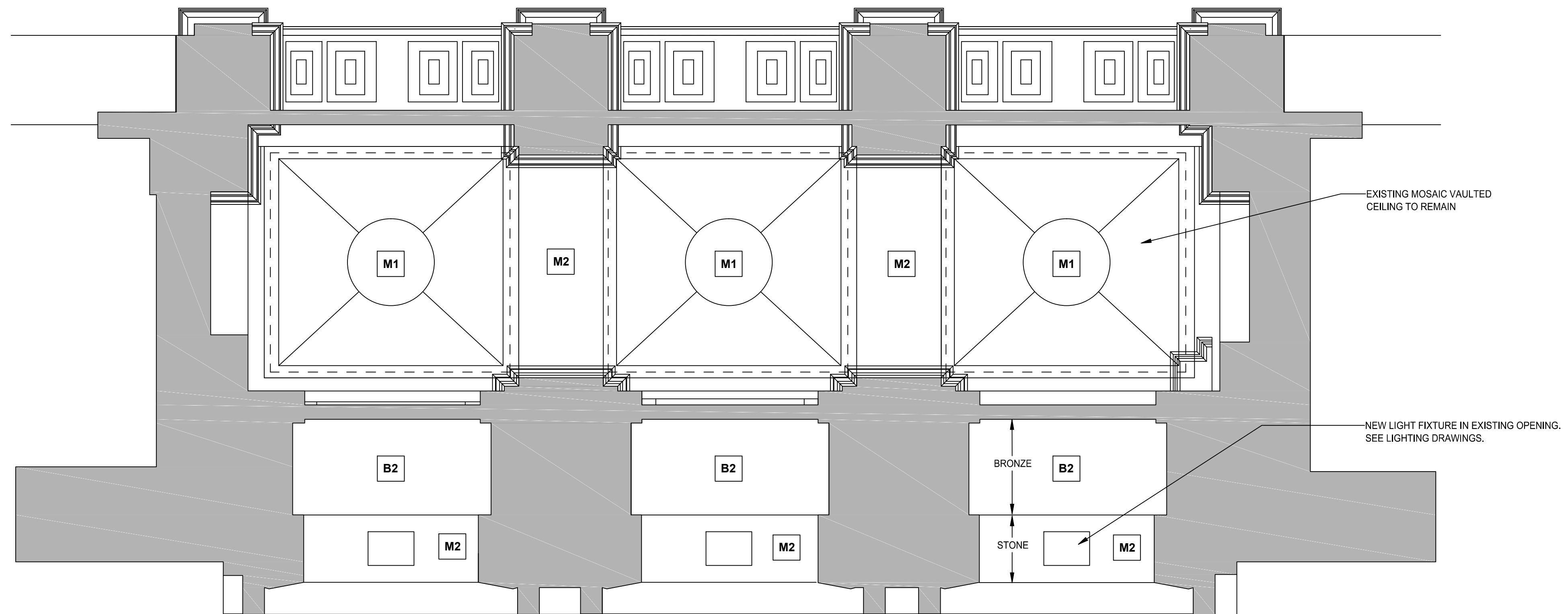

PHOTO 4: STONE WALL OVERVIEW



PHOTO 5: BRONZE GRILLE AT SIDE WALL



**2 MAIN ENTRY PLAZA RCP - PROPOSED**

SCALE: 3/8" = 1'-0"

EXISTING STONE, BRONZE AND MOSAIC TILE CEILING FINISHES WILL BE CLEANED AND REPAIRED AS REQUIRED.

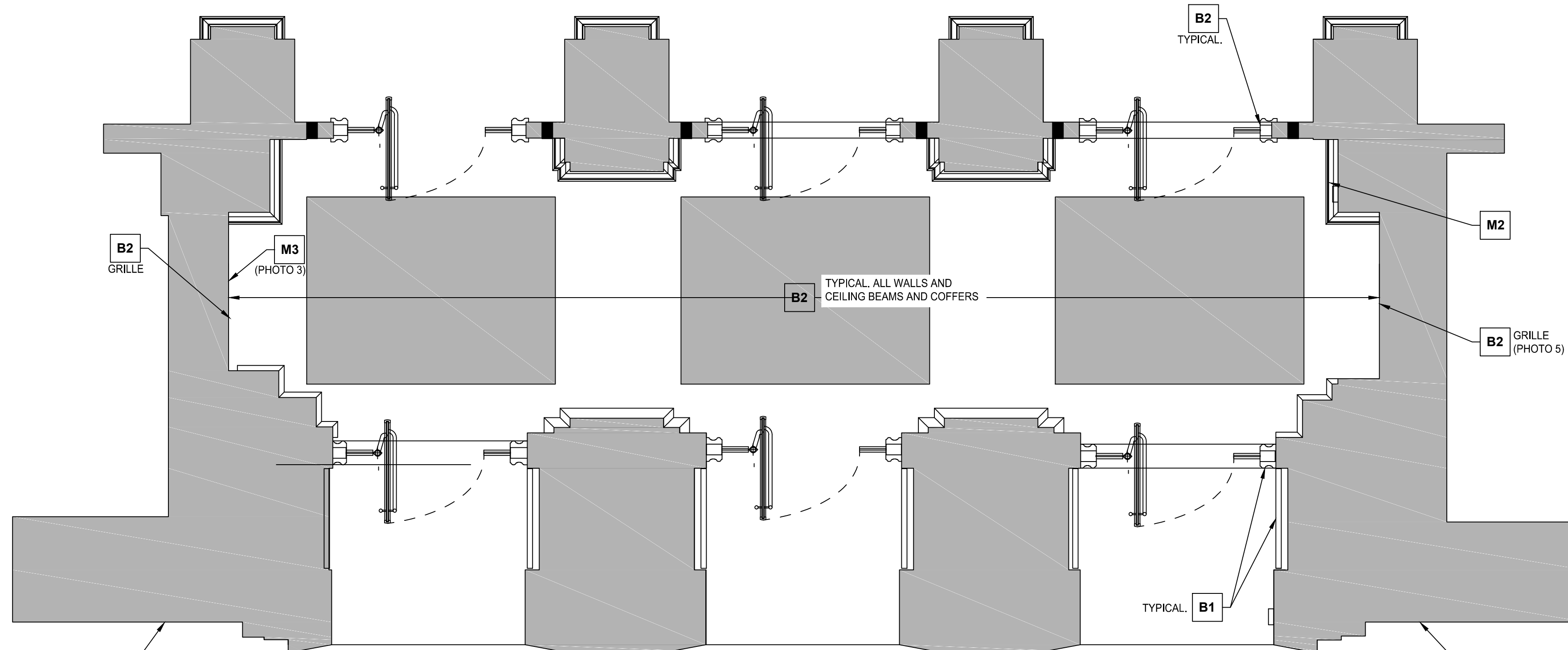

**1 MAIN ENTRY PLAZA PLAN - PROPOSED**

SCALE: 3/8" = 1'-0"

NEW DOORS ARE PROPOSED WITHIN EXISTING FRAMES TO ENHANCE VISUAL AND ACTUAL ACCESSIBILITY.

Rev	Date	Remarks

Date	AUGUST 1, 2019
Scale	As indicated
Project Number	18.005
Drawn By	N/A

**CHRISTIAN SCIENCE PUBLISHING HOUSE**

**ENTRANCE UPGRADE**

BOSTON LANDMARKS COMMISSION REVIEW



**MAIN ENTRY PLAZA PLAN & RCP - RESTORATION**

IF THIS SHEET IS NOT 22" x 34", IT HAS BEEN REDUCED OR ENLARGED.

6/26/2019 1:53:48 PM

**MASONRY RESTORATION NOTES**

**Mosaic Restoration Notes**

M1 Clean loose particulates using a vacuum fitted with HEPA filter. Wipe mosaic with damp cloth followed by dry cloth. Match work to mockup. Patch missing grout with new grout matching existing in color, texture, and profile.

**Stone Restoration Notes**

M2 Remove built-up layers of particulate matter and accretions with a vacuum fitted with HEPA filter. Clean limestone/travertine with a combination of steam and Arte Mundit #3 to remove soiling and stains.  
M3 Repair crack using cementitious masonry patching material such as Jahn, manufactured by Cathedral Stone Products. Overpaint cementitious patching material with faux finish to replicate marble veining pattern.

**BRONZE RESTORATION NOTES**

**Exterior Bronze Elements**

B1 Remove old coating (wax/oil) and corrosion. Patina and coat doors to match lower mockup panel (brightest mockup).

**Interior Bronze Elements**

B2 Lightly polish bronze with micro fine silicone carbide pad and coat with Inralac. Highly polished decorative sun-bursts should be toned down with Inralac with a small amount of brown tint. Match work to mockup.

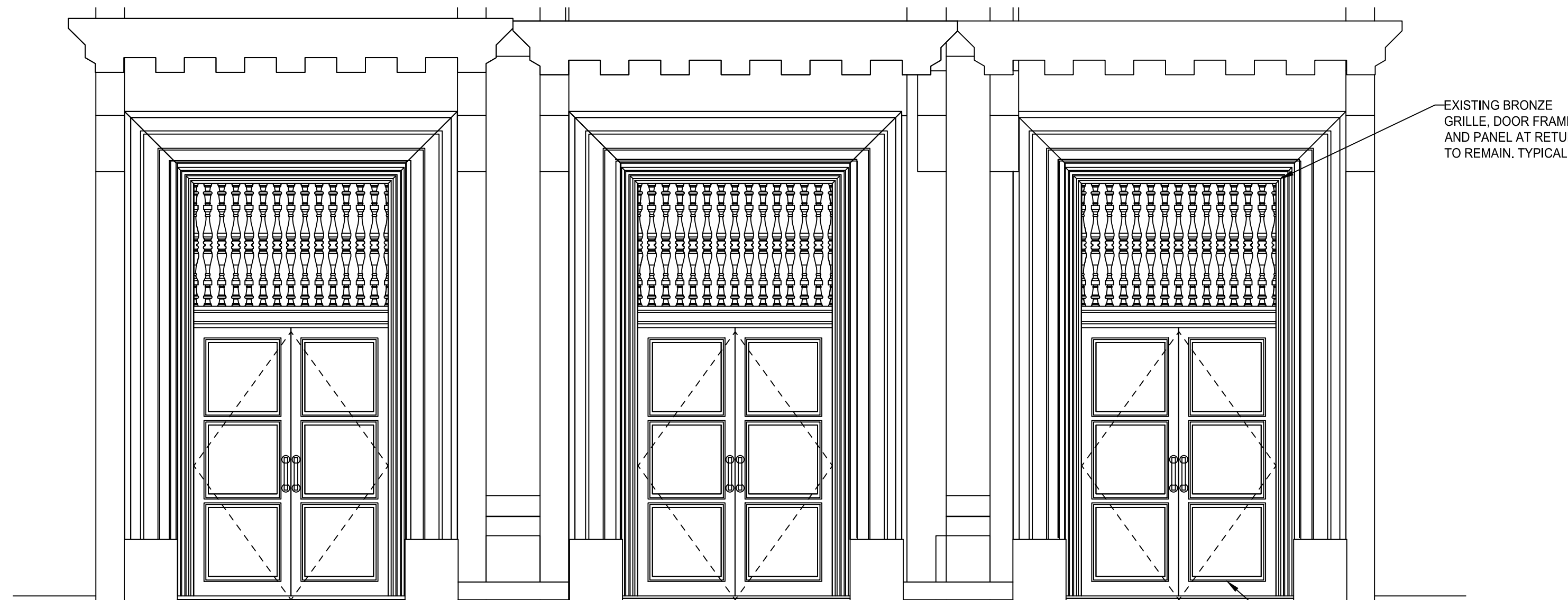

**1 MAIN ENTRY PLAZA DOORS - EXISTING ELEVATION**

SCALE: 3/8" = 1'-0"  
EXISTING DOORS DO NOT MEET CODE FOR ENTRY WIDTH



PHOTO 6: EXTERIOR GRILLE



METAL RESTORATION - PREFERRED SHOWN OUTLINED IN RED



**2 MAIN ENTRY PLAZA - PROPOSED ELEVATION PLAZA**

SCALE: 3/8" = 1'-0"  
THERE ARE PRECEDENTS FOR GLASS DOORS IN LOCAL HISTORICAL LANDMARKS; SEE APPENDIX



PHOTO 7: EXTERIOR LANTERN



PHOTO 8: EXTERIOR LANTERN



PHOTO 9: EXTERIOR BRONZE PANEL

Rev	Date	Remarks

Date: AUGUST 1, 2019  
Scale: As indicated  
Project Number: 18.005  
Drawn By: N/A

**CHRISTIAN SCIENCE PUBLISHING HOUSE**

**ENTRANCE UPGRADE**

BOSTON LANDMARKS COMMISSION REVIEW



**MAIN ENTRY PLAZA DOORS - EXISTING & PROPOSED**

IF THIS SHEET IS NOT 22" x 34", IT HAS BEEN REDUCED OR ENLARGED.  
6/26/2019 1:53:54 PM

**MASONRY RESTORATION NOTES**

**Mosaic Restoration Notes**

M1 Clean loose particulates using a vacuum fitted with HEPA filter. Wipe mosaic with damp cloth followed by dry cloth. Match work to mockup. Patch missing grout with new grout matching existing in color, texture, and profile.

**Stone Restoration Notes**

M2 Remove built-up layers of particulate matter and accretions with a vacuum fitted with HEPA filter. Clean limestone/travertine with a combination of steam and Arte Mundit #3 to remove soiling and stains.  
M3 Repair crack using cementitious masonry patching material such as Jahn, manufactured by Cathedral Stone Products. Overpaint cementitious patching material with faux finish to replicate marble veining pattern.

**BRONZE RESTORATION NOTES**

**Exterior Bronze Elements**

B1 Remove old coating (wax/oil) and corrosion. Patina and coat doors to match lower mockup panel (brightest mockup).

**Interior Bronze Elements**

B2 Lightly polish bronze with micro fine silicone carbide pad and coat with Incalac. Highly polished decorative sun-bursts should be toned down with Incalac with a small amount of brown tint. Match work to mockup.

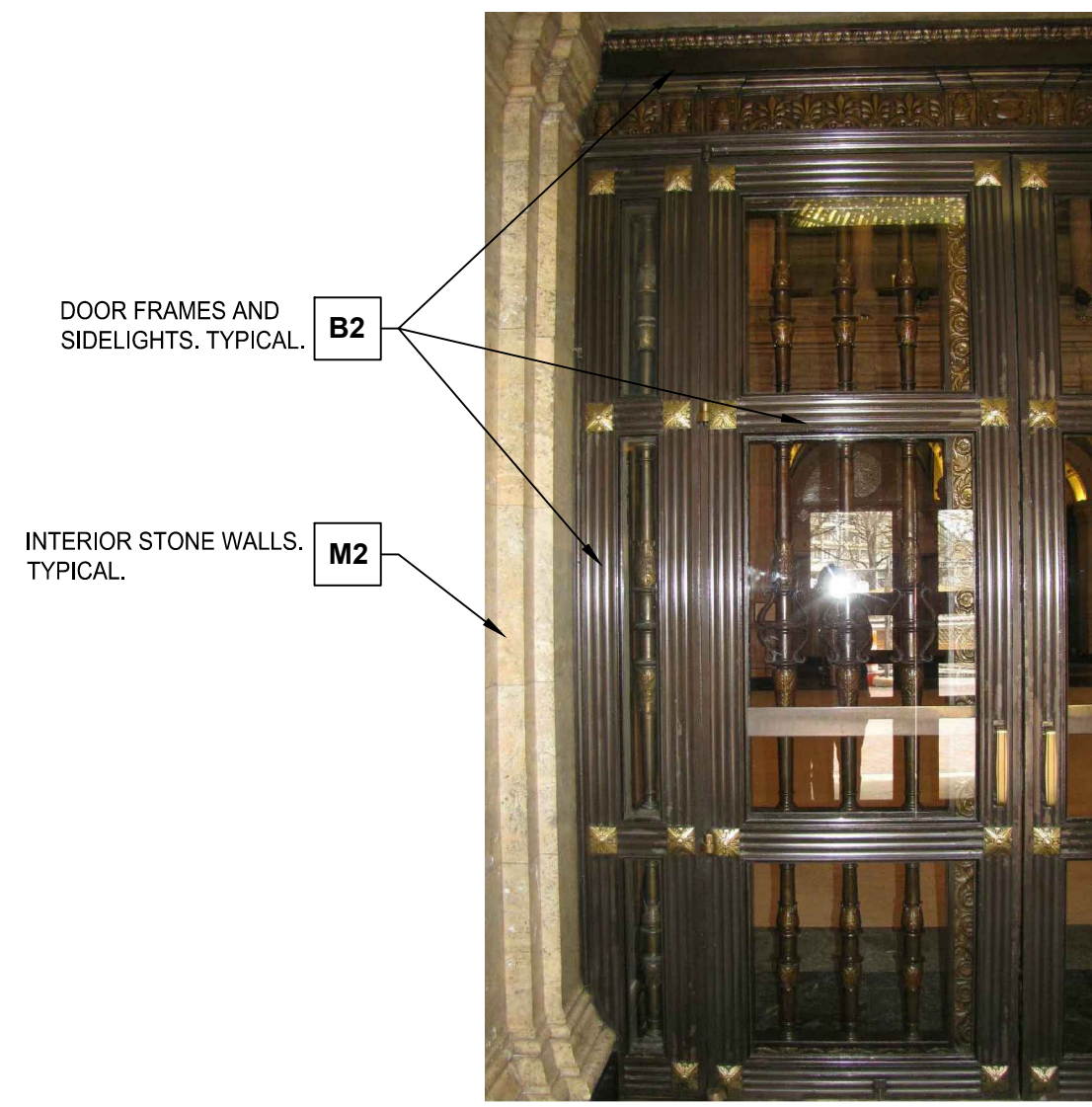

1 VESTIBULE SIDE OF DOOR OPENING  
SCALE:

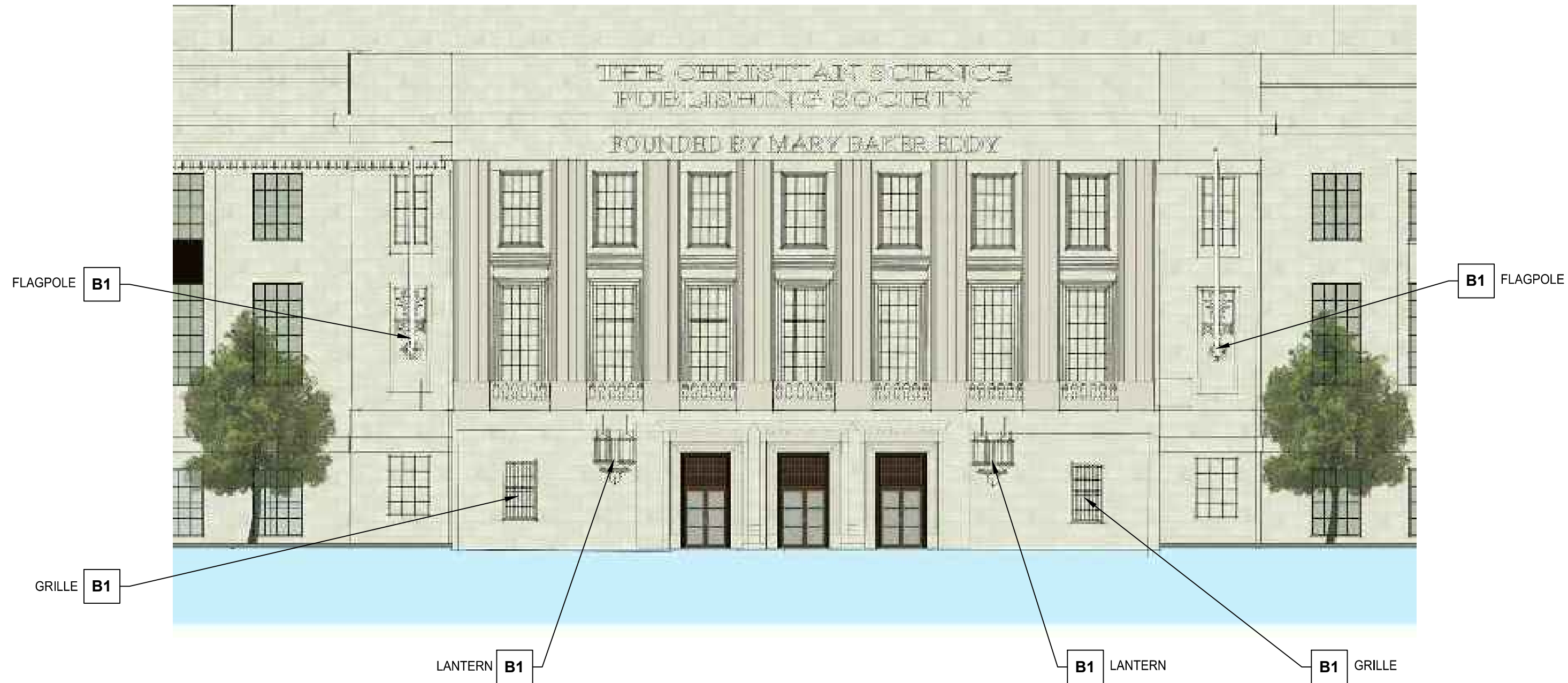

3 MAIN ENTRY - ADDITIONAL EXTERIOR ELEMENTS  
SCALE:

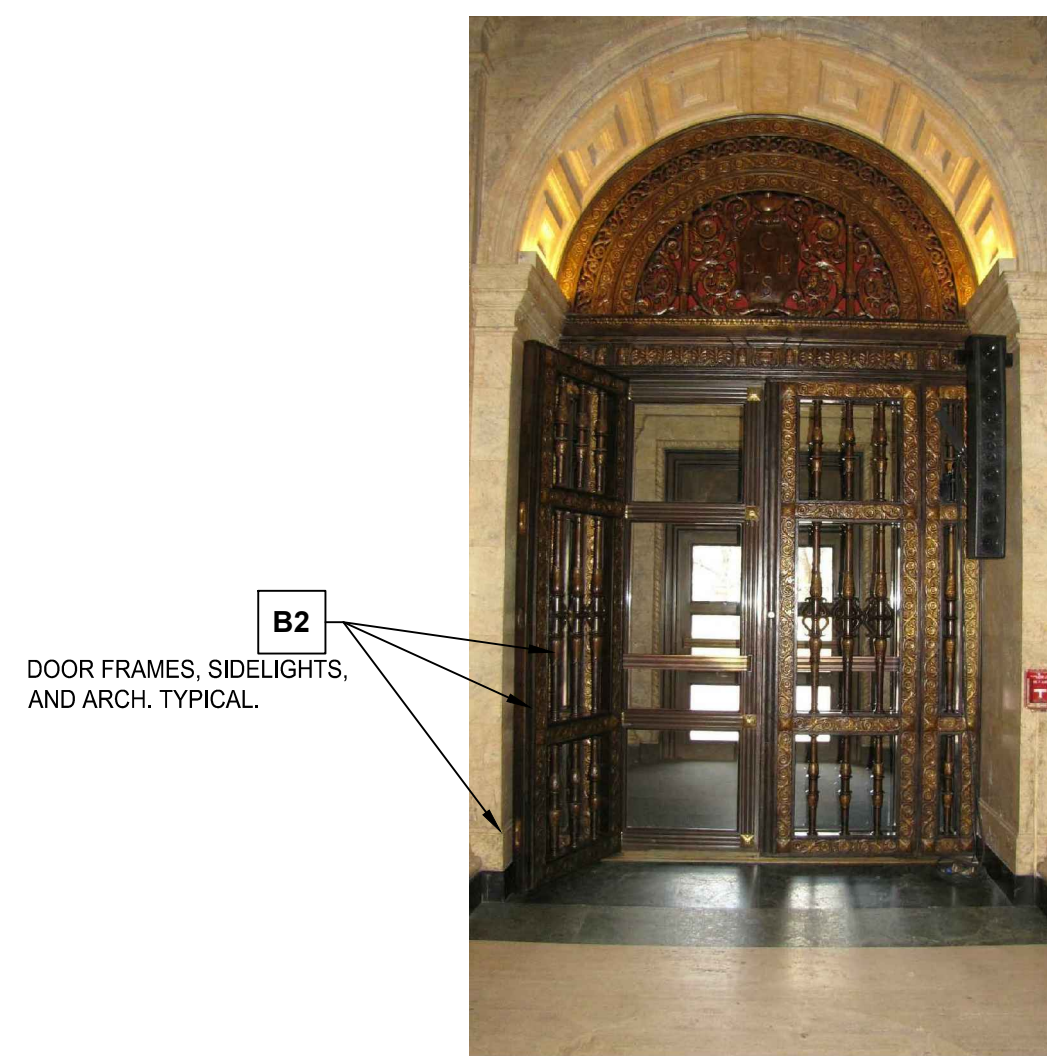

2 HALL SIDE OF DOOR OPENING  
SCALE:

Rev	Date	Remarks

Date	AUGUST 1, 2019
Scale	As indicated
Project Number	18.005
Drawn By	N/A

CHRISTIAN SCIENCE PUBLISHING HOUSE

BOSTON LANDMARKS COMMISSION REVIEW



MAIN ENTRY RESTORATION

IF THIS SHEET IS NOT 22" x 34", IT HAS BEEN REDUCED OR ENLARGED.  
6/26/2019 1:53:48 PM

**MASONRY RESTORATION NOTES**

**Mosaic Restoration Notes**  
 M1 Clean loose particulates using a vacuum fitted with HEPA filter. Wipe mosaic with damp cloth followed by dry cloth. Match work to mockup. Patch missing grout with new grout matching existing in color, texture, and profile.

**Stone Restoration Notes**  
 M2 Remove built-up layers of particulate matter and accretions with a vacuum fitted with HEPA filter. Clean limestone/travertine with a combination of steam and Arte Mundit #3 to remove soiling and stains.  
 M3 Repair crack using cementitious masonry patching material such as Jahn, manufactured by Cathedral Stone Products. Overpaint cementitious patching material with faux finish to replicate marble veining pattern.

**BRONZE RESTORATION NOTES**

**Exterior Bronze Elements**  
 B1 Remove old coating (wax/oil) and corrosion. Patina and coat doors to match lower mockup panel (brightest mockup).

**Interior Bronze Elements**  
 B2 Lightly polish bronze with micro fine silicone carbide pad and coat with Inralac. Highly polished decorative sun-bursts should be toned down with Inralac with a small amount of brown tint. Match work to mockup.

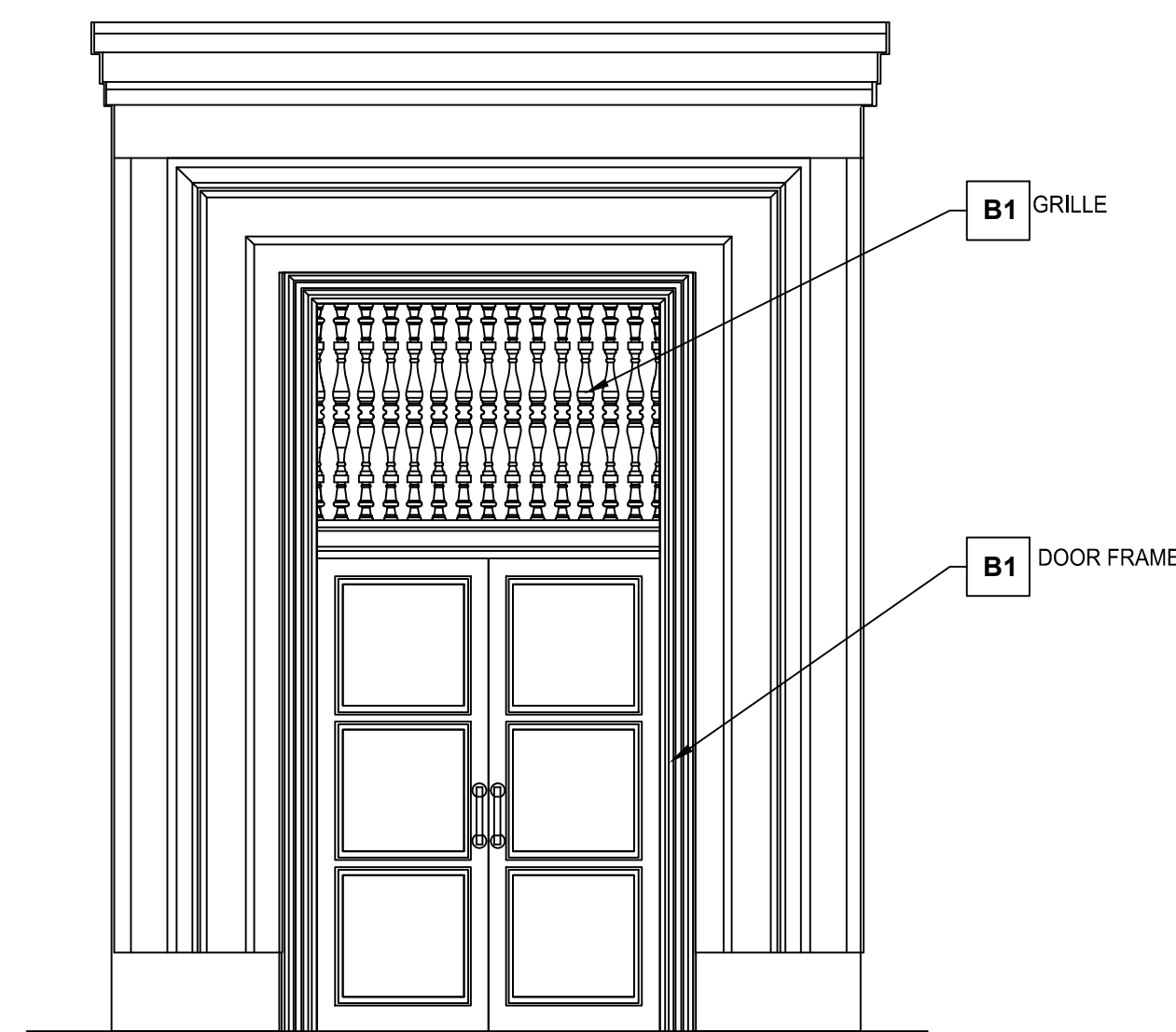
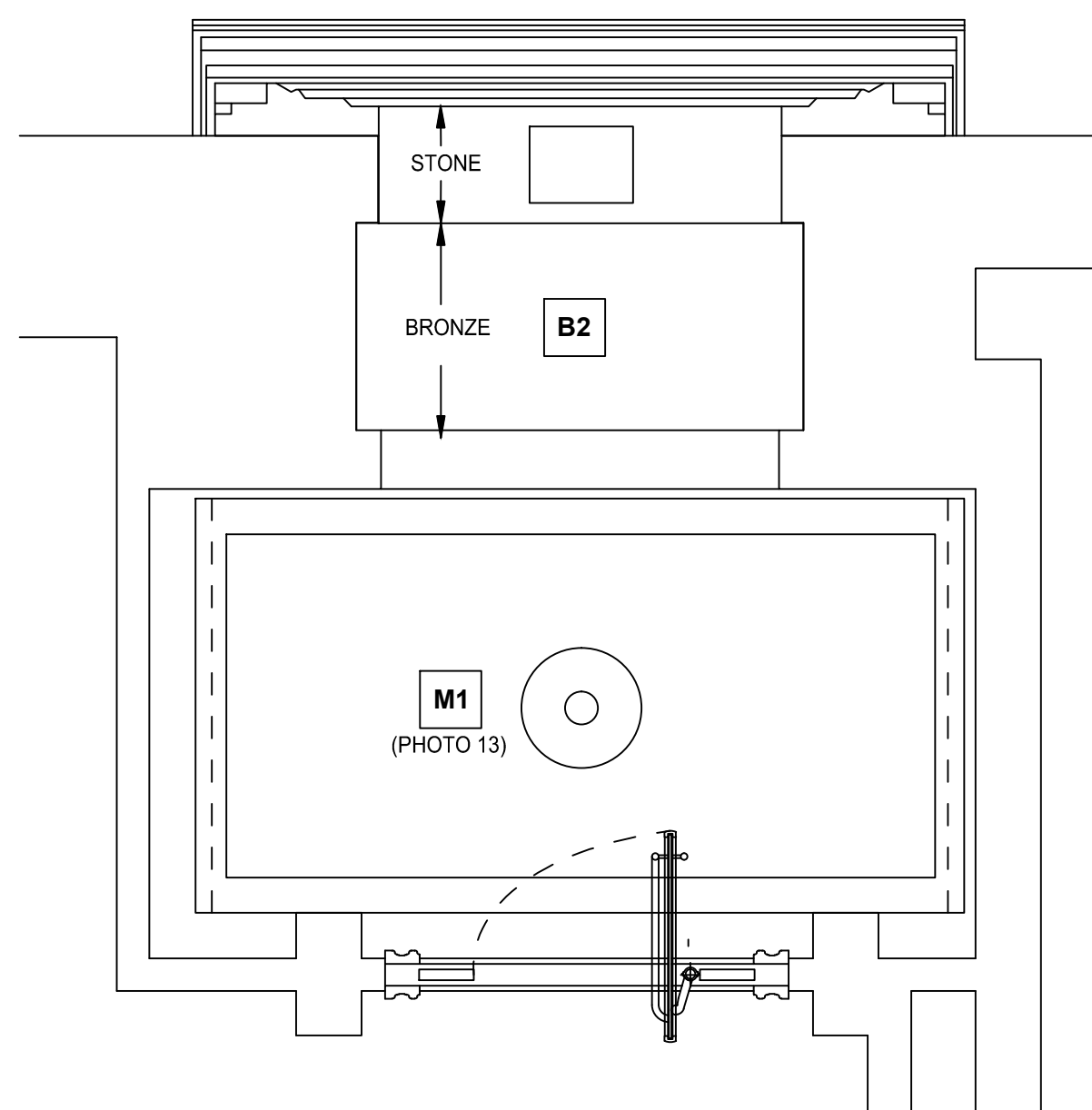
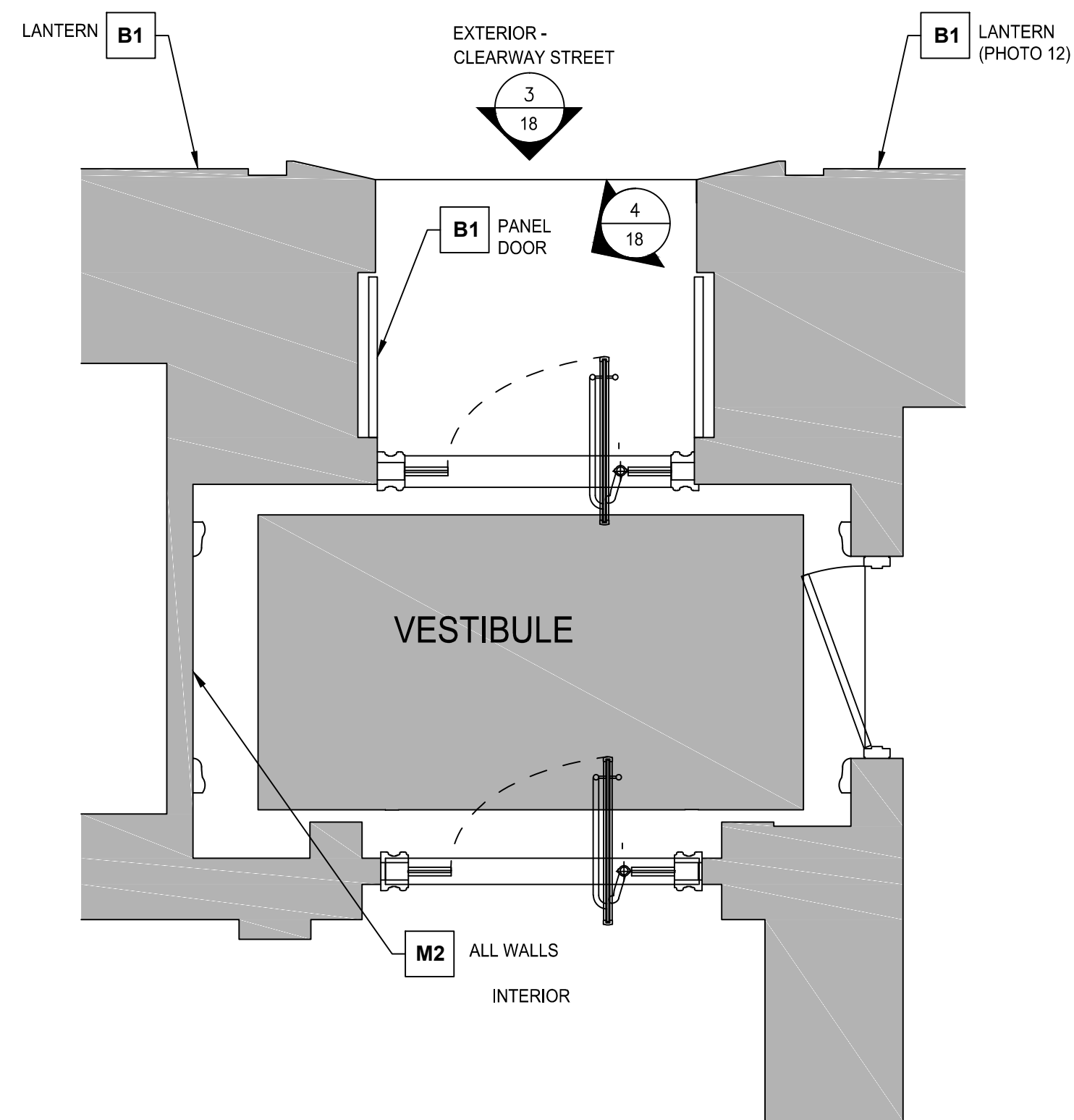

1 CLEARWAY STREET ENTRY - PLAN  
SCALE: 3/8" = 1'-0"

2 CLEARWAY STREET ENTRY-  
REFLECTED CEILING PLAN  
SCALE: 3/8" = 1'-0"

3 CLEARWAY STREET ENTRANCE-  
EXTERIOR ELEVATION  
SCALE: 3/8" = 1'-0"

Rev	Date	Remarks

Date AUGUST 1, 2019  
 Scale As indicated  
 Project Number 18.005  
 Drawn By N/A

CHRISTIAN SCIENCE PUBLISHING HOUSE

BOSTON LANDMARKS COMMISSION REVIEW



CLEARWAY ENTRY RESTORATION

IF THIS SHEET IS NOT 22" x 34", IT HAS BEEN REDUCED OR ENLARGED.

6/26/2019 1:53:48 PM

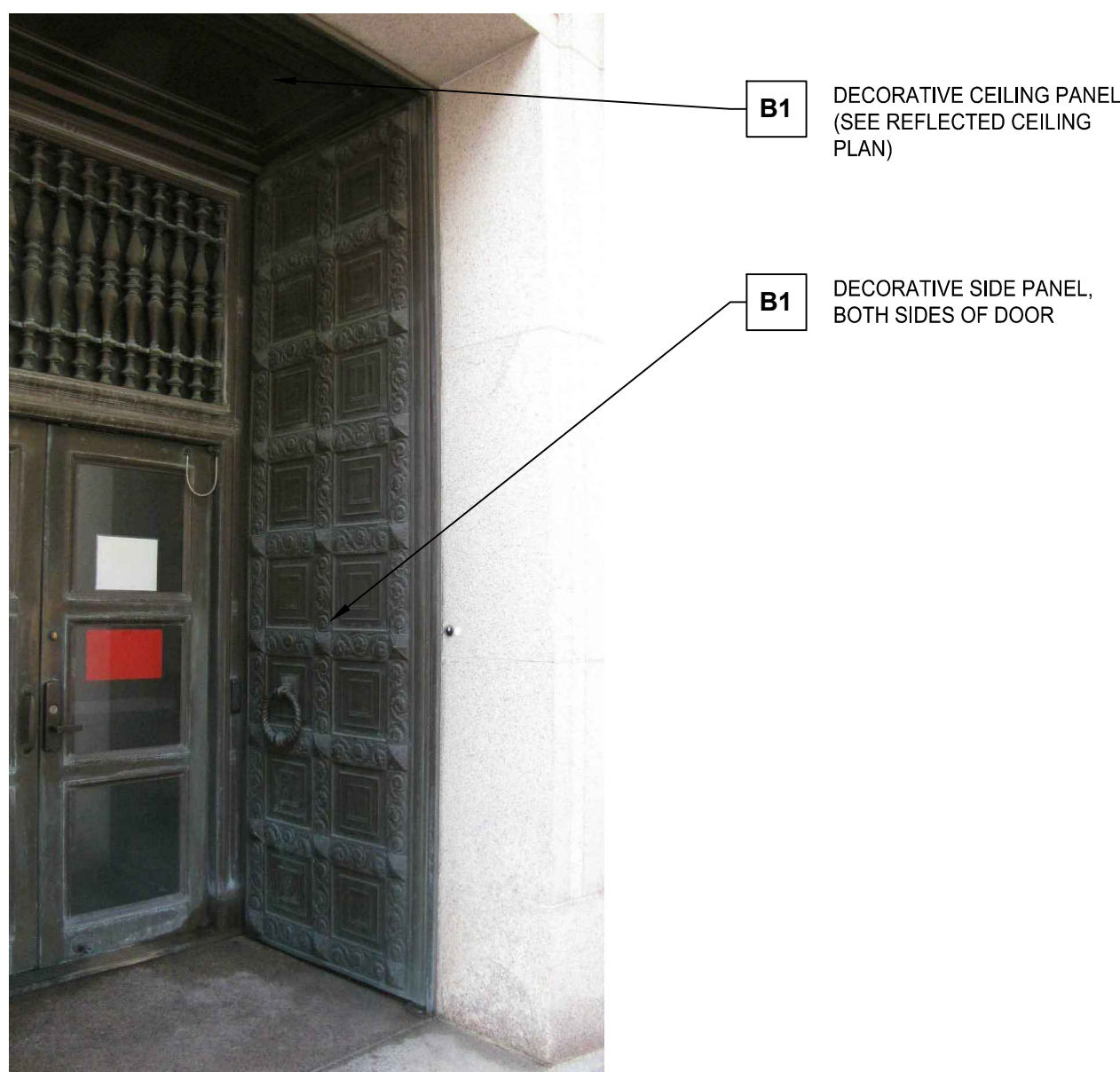

4 CLEARWAY ENTRANCE  
DECORATIVE BRONZE PANEL  
SCALE:



PHOTO 12: CLEARWAY ENTRANCE

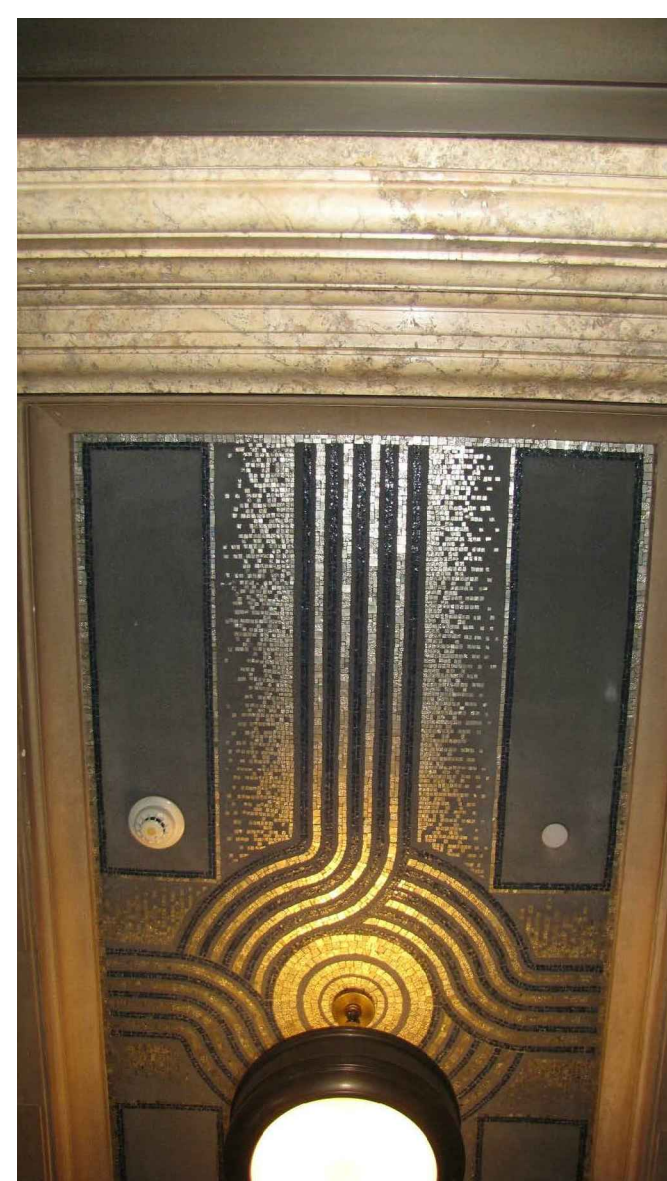

PHOTO 13: CLEARWAY ENTRANCE GRILLE AND DOOR FRAME



PHOTO 14: VESTIBULE SIDE OF DOOR OPENING



PHOTO 15: CLEARWAY ENTRANCE STONE WALL

**MASONRY RESTORATION NOTES**

**Mosaic Restoration Notes**  
M1 Clean loose particulates using a vacuum fitted with HEPA filter. Wipe mosaic with damp cloth followed by dry cloth. Match work to mockup. Patch missing grout with new grout matching existing in color, texture, and profile.

**Stone Restoration Notes**  
M2 Remove built-up layers of particulate matter and accretions with a vacuum fitted with HEPA filter. Clean limestone/travertine with a combination of steam and Arte Mundi #3 to remove soiling and stains.  
M3 Repair crack using cementitious masonry patching material such as Jahn, manufactured by Cathedral Stone Products. Overpaint cementitious patching material with faux finish to replicate marble veining pattern.

**BRONZE RESTORATION NOTES**

**Exterior Bronze Elements**  
B1 Remove old coating (wax/oil) and corrosion. Patina and coat doors to match lower mockup panel (brightest mockup).

**Interior Bronze Elements**  
B2 Lightly polish bronze with micro fine silicone carbide pad and coat with Incalac. Highly polished decorative sun-bursts should be toned down with Incalac with a small amount of brown tint. Match work to mockup.

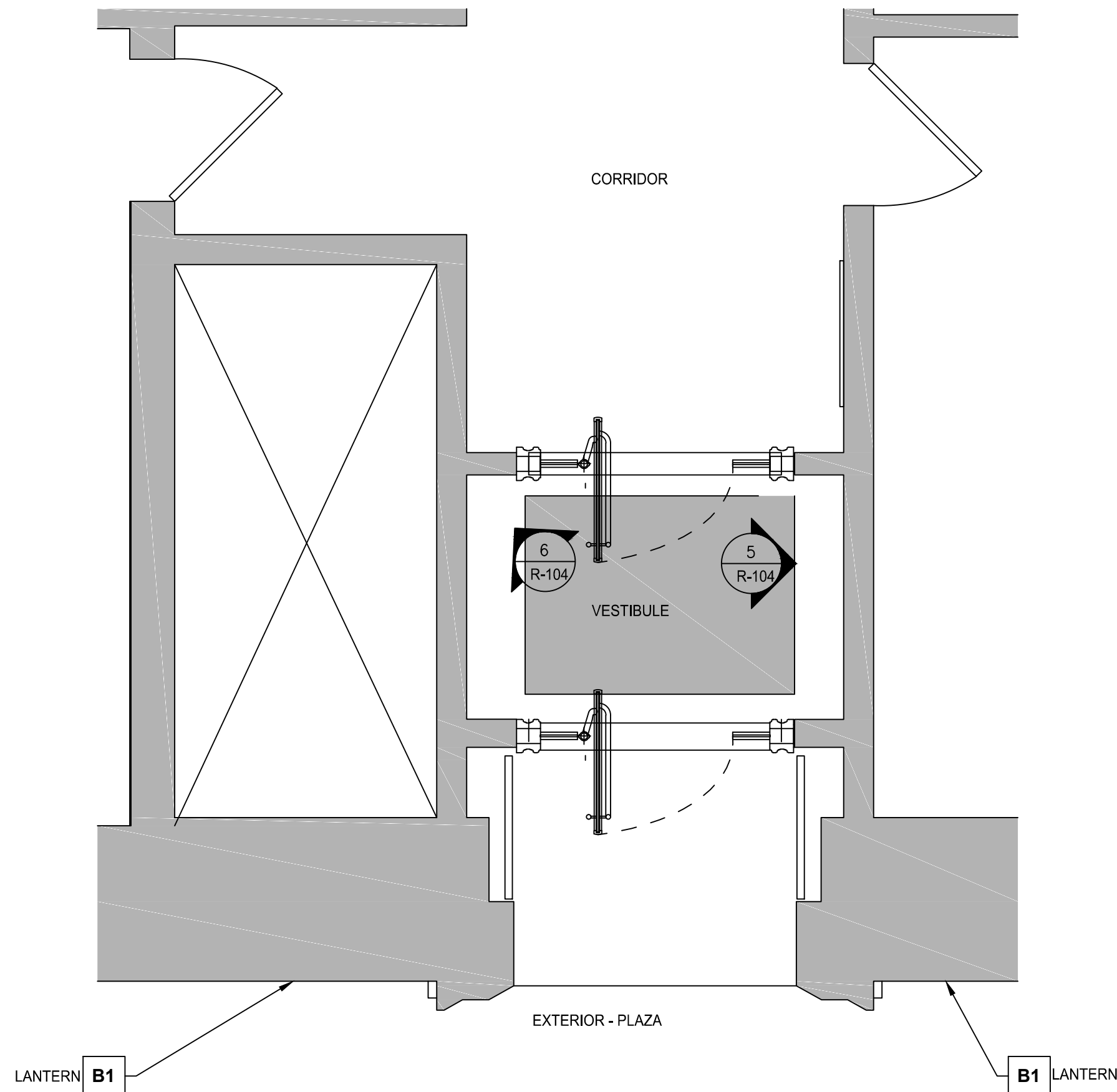

1 TENANT ENTRY (NU) FLOOR PLAN - PROPOSED  
SCALE: 3/8" = 1'-0"

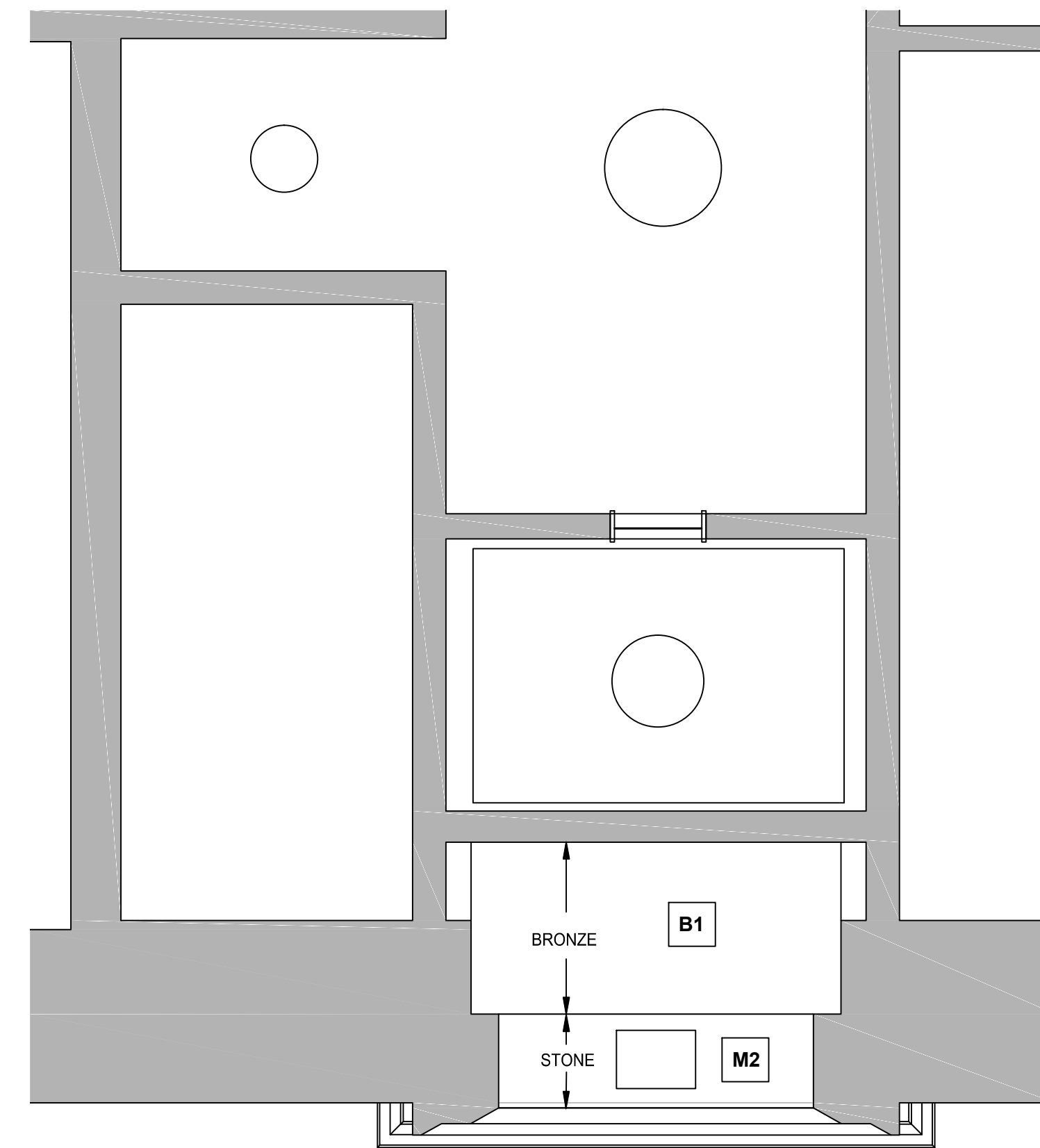

2 TENANT ENTRY (NU) RCP - PROPOSED  
SCALE: 3/8" = 1'-0"

Rev	Date	Remarks

Date AUGUST 1, 2019  
Scale As indicated  
Project Number 18.005  
Drawn By N/A

CHRISTIAN SCIENCE PUBLISHING HOUSE

BOSTON LANDMARKS COMMISSION REVIEW



NE ENTRY RESTORATION

IF THIS SHEET IS NOT: 22" x 34", IT HAS BEEN REDUCED OR ENLARGED.  
6/26/2019 1:53:48 PM

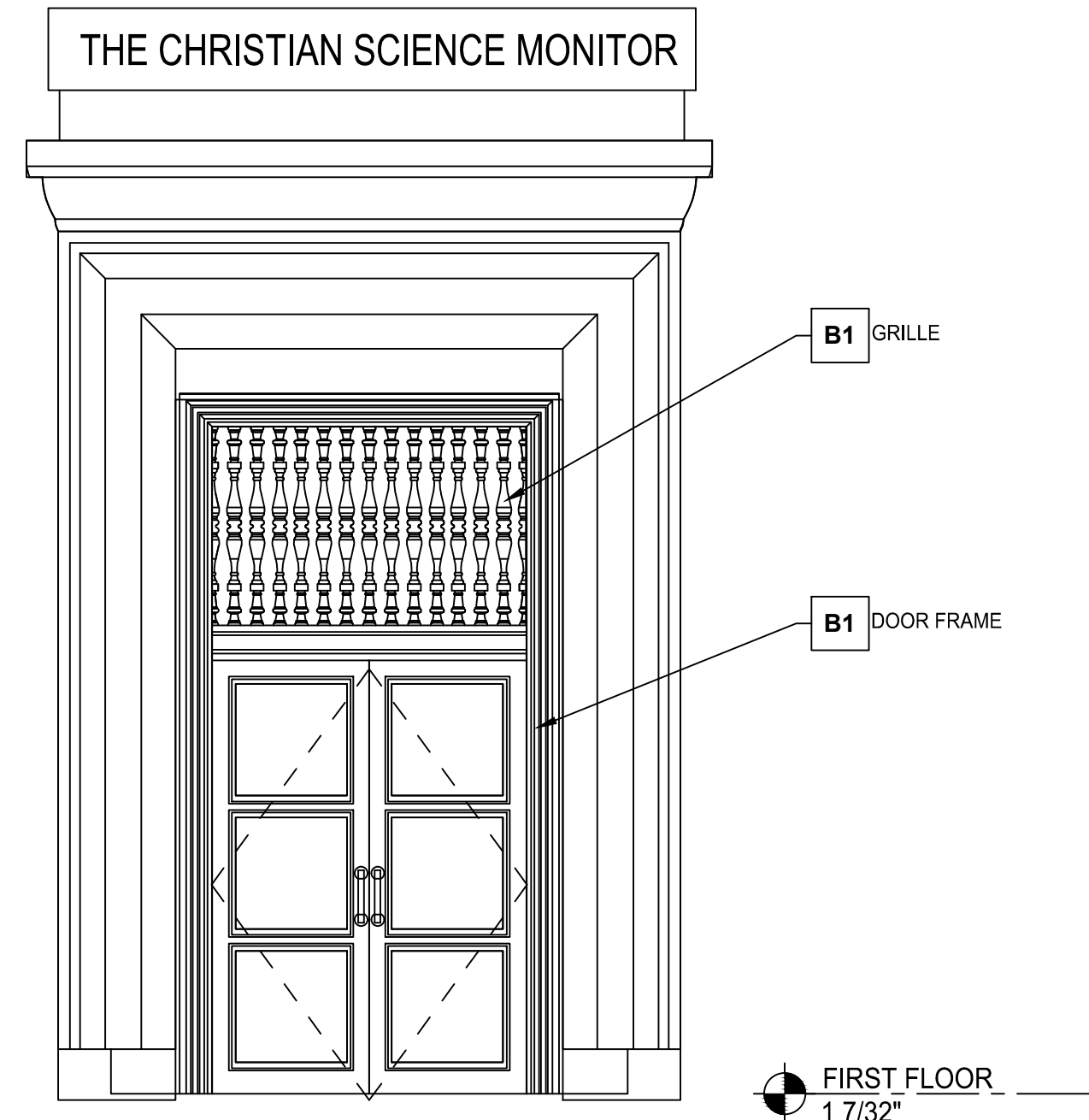

3 TENANT ENTRY ELEVATION - EXISTING  
SCALE: 3/8" = 1'-0"

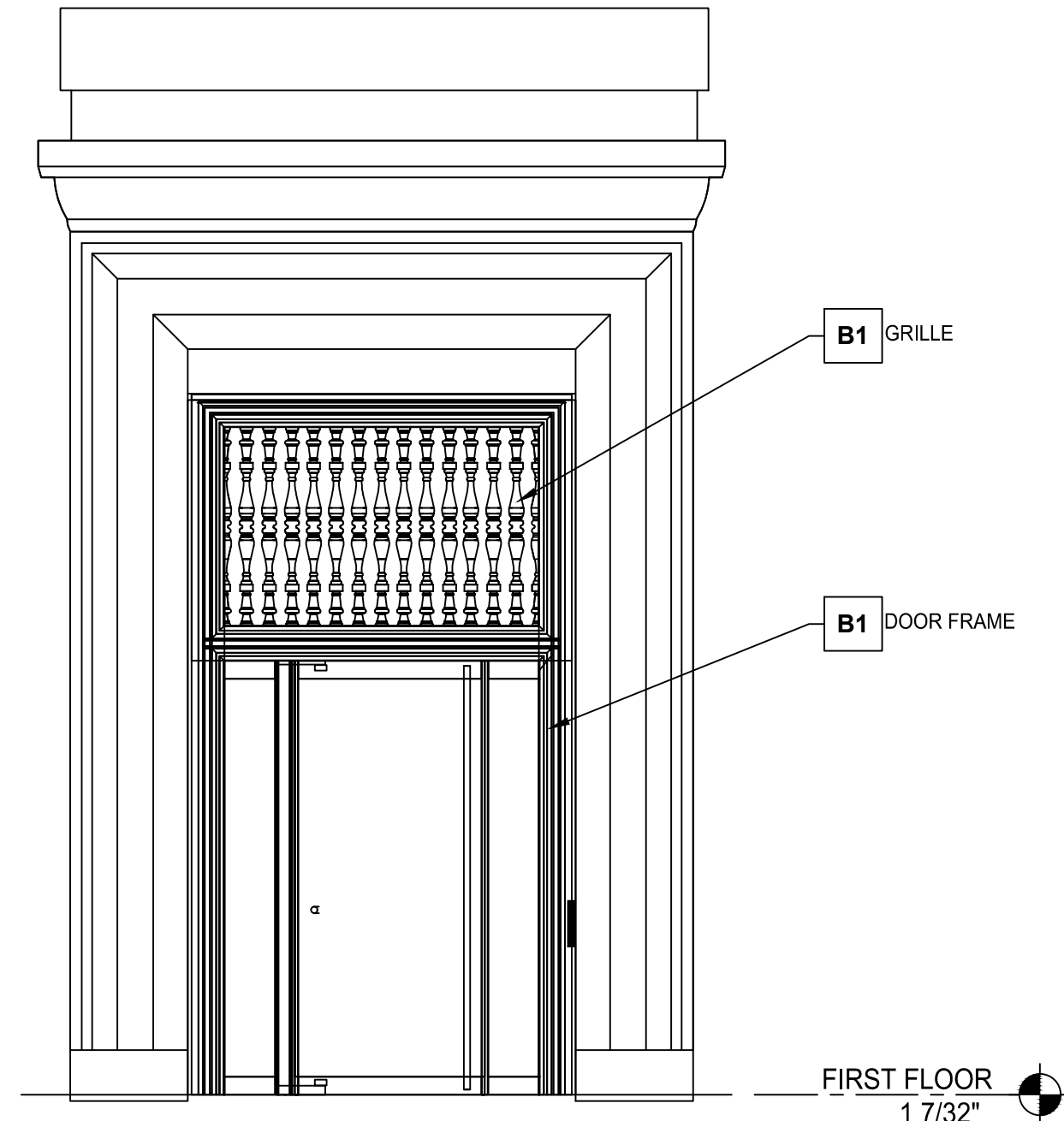

4 PROPOSED NU ENTRY ENTRYWAY  
SCALE: 3/8" = 1'-0"

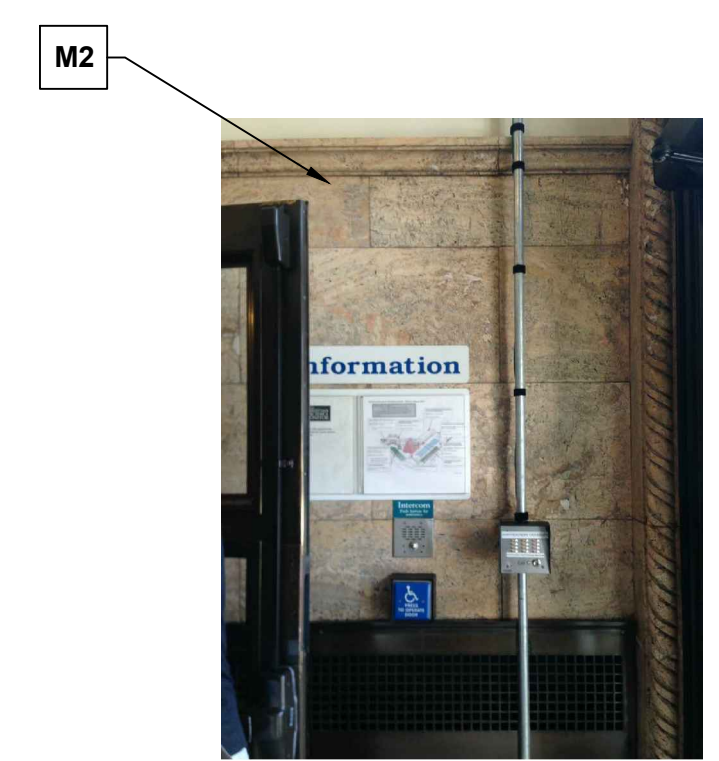

5 TENANT ENTRY STONE WALL  
SCALE:

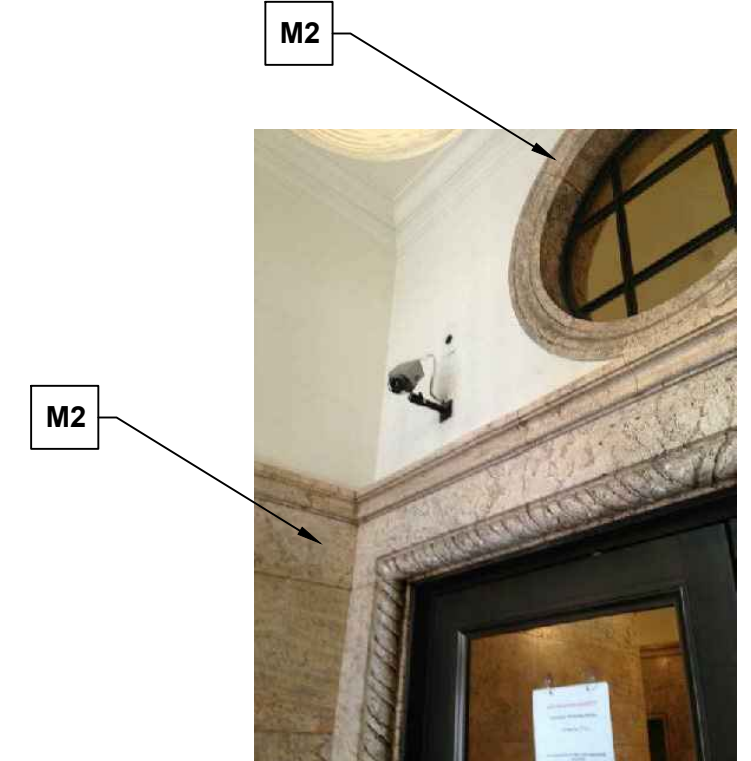

6 TENANT ENTRY STONE WALL  
SCALE:



MUSEUM OF FINE ARTS HUNTINGTON AVE



TFCCS 200 MASS AVE



TFCCS 101 BELVEDERE



ST PAULS CATHEDRAL TREMONT ST



HORTICULTARUL HALL 300 MASS AVE

Rev	Date	Remarks

Date AUGUST 1, 2019  
 Scale  
 Project Number 18.005  
 Drawn By Author

**CHRISTIAN SCIENCE PUBLISHING HOUSE**