

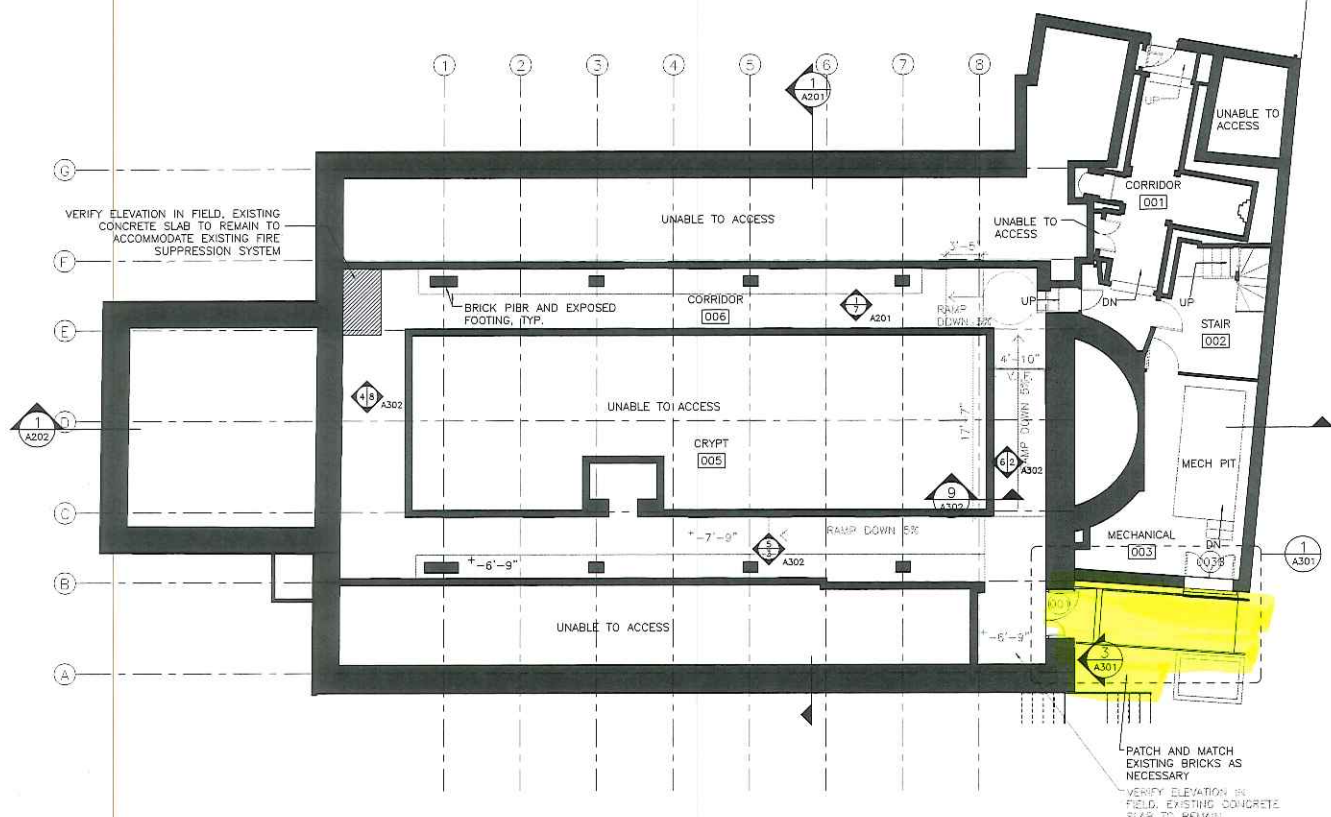



DOOR NUMBER	TO ROOM NAME	TO ROOM NUMBER	DOOR				FRAME			FIRE RATING	HOWR SET
			QTY	WIDTH	THK.	MATERIAL	FINISH	THK.	MATERIAL		
001	CRYPT	005	1	2'-10"	-	WOOD	PAINT	-	-	-	-



1 FLOOR PLAN—CHURCH—BASEMENT LEVEL
A101

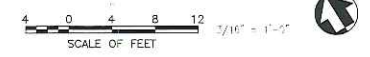

A/E FIRM PRIME ELKUS MANFREDI BOSTON, MASS	DESIGNED: [Signature]	SUB SHEET NO. A101	TITLE OF SHEET FLOOR PLAN—CHURCH BASEMENT LEVEL	DRAWING NO. 457 144218
SUBCONTRACTOR XXX BOSTON, MASS	TECH. REVIEW: [Signature]	DATE:	BOSTON NATIONAL HISTORICAL PARK OLD NORTH CHURCH	PKG. NO. SHEET 6 OF 22

NOTES:

1. TOPOGRAPHIC DATA, PROPERTY LINE INFORMATION, AND EXISTING SITE FEATURES WERE OBTAINED FROM A PLAN ENTITLED "EXISTING CONDITIONS SURVEY, OLD NORTH CHURCH, 178 SALEM STREET, BOSTON, MA 02113", PREPARED BY NITSCH ENGINEERING, DATED 12/7/2018.
2. THE LOCATIONS AND ELEVATIONS OF ALL EXISTING UTILITIES SHALL BE CONSIDERED APPROXIMATE AND MUST BE VERIFIED BY THE CONTRACTOR PRIOR TO ANY UTILITY CONNECTIONS OR CROSSINGS OF PROPOSED UTILITIES. THE CONTRACTOR SHALL CONTACT THE RESPECTIVE UTILITY COMPANIES RELATIVE TO THE LOCATIONS AND ELEVATIONS OF THEIR LINES. THE CONTRACTOR SHALL KEEP A RECORD OF ANY DISCREPANCIES OR CHANGES IN THE LOCATIONS OF ANY UTILITIES SHOWN OR ENCOUNTERED DURING CONSTRUCTION. ANY DISCREPANCIES SHALL BE REPORTED TO NITSCH ENGINEERING.
3. THE CONTRACTOR SHALL COMPLY WITH MASSACHUSETTS GENERAL LAWS CHAPTER 82, SECTION 40, AS AMENDED, WHICH STATES THAT NO ONE MAY EXCAVATE IN THE COMMONWEALTH OF MASSACHUSETTS EXCEPT IN AN EMERGENCY WITHOUT 72 HOURS NOTICE, EXCLUSIVE OF SATURDAYS, SUNDAYS, AND LEGAL HOLIDAYS, TO NATURAL GAS PIPELINE COMPANIES, AND MUNICIPAL UTILITY DEPARTMENTS THAT SUPPLY GAS, ELECTRICITY, TELEPHONE, OR CABLE TELEVISION SERVICE IN OR TO THE CITY OR TOWN WHERE THE EXCAVATION IS TO BE MADE. THE CONTRACTOR SHALL CALL "DIG SAFE" AT 1-888-DIG-SAFE.
4. THE CONTRACTOR SHALL COMPLY WITH MASSACHUSETTS GENERAL LAWS CHAPTER 82A, ALSO REFERRED TO AS JACKIE'S LAW, AS DETAILED IN SECTION 520 CMR 14.00 OF THE CODE OF MASSACHUSETTS REGULATIONS.
5. ALL UTILITY CONNECTIONS ARE SUBJECT TO THE APPROVAL OF, AND GRANTING OF PERMITS BY, THE CITY OF BOSTON. IT SHALL BE THE RESPONSIBILITY OF THE GENERAL CONTRACTOR TO SEE THAT ALL PERMITS AND APPROVALS ARE OBTAINED BEFORE STARTING CONSTRUCTION. THE CONTRACTOR SHALL BE SOLELY RESPONSIBLE FOR MAKING ALL NECESSARY ARRANGEMENTS FOR AND FOR PERFORMING ANY NECESSARY WORK INVOLVED IN CONNECTION WITH THE DISCONTINUANCE OF ANY UTILITIES OR WITHIN THE JURISDICTION OF ANY UTILITY COMPANIES, SUCH AS ELECTRICITY, TELEPHONE, WATER, GAS, AND ANY SYSTEM OR SYSTEMS WHICH WILL BE AFFECTED BY THE WORK TO BE PERFORMED UNDER THIS CONTRACT. THE CONTRACTOR SHALL NOTIFY ALL APPROPRIATE AGENCIES, DEPARTMENTS, AND UTILITY COMPANIES, IN WRITING, AT LEAST 48 HOURS AND NOT MORE THAN 30 DAYS PRIOR TO ANY CONSTRUCTION. CONSTRUCTION SHALL NOT INTERFERE WITH OR INTERRUPT UTILITIES WHICH ARE TO REMAIN IN OPERATION.
6. THE CONTRACTOR SHALL COMPLY WITH ALL APPLICABLE FEDERAL, STATE, AND LOCAL LAWS, RULES, REGULATIONS AND SAFETY CODES IN THE CONSTRUCTION OF ALL IMPROVEMENTS.
7. THE CONTRACTOR SHALL TAKE ADEQUATE PRECAUTIONS TO PROTECT ALL WALKS, GRADING, SIDEWALKS AND SITE DETAILS OUTSIDE OF THE LIMITS OF WORK AS SHOWN ON THE DRAWINGS AND SHALL REPAIR AND REPLACE OR OTHERWISE MAKE GOOD AS DIRECTED BY THE ENGINEER OR OWNER'S DESIGNATED REPRESENTATIVE ANY SUCH OR OTHER DAMAGE SO CAUSED.
8. THE CONTRACTOR SHALL REMOVE FROM THE SITE ALL RUBBISH AND DEBRIS FOUND THEREON. STORAGE OF SUCH MATERIALS ON THE PROJECT SITE WILL NOT BE PERMITTED. THE CONTRACTOR SHALL LEAVE THE SITE IN SAFE, CLEAN, AND LEVEL CONDITION UPON COMPLETION OF THE SITE CLEARANCE WORK.
9. FOR RAMP AND MODIFIED SURFACE LAYOUT, GRADING, MATERIALS, AND DETAILS SEE ARCHITECTURAL DRAWINGS.
10. FOR STRUCTURAL DETAILS AND INFORMATION SEE STRUCTURAL DRAWINGS.
11. ELEVATIONS REFER TO BOSTON CITY BASE (BCB).
12. CONSTRUCTION SHALL NOT INTERFERE WITH OR INTERRUPT UTILITIES WHICH ARE TO REMAIN IN OPERATION.
13. ALL DRAIN WORK SHALL BE INTERFERED ACCORDING TO THE REQUIREMENTS AND STANDARD SPECIFICATIONS OF THE BOSTON WATER AND SEWER COMMISSION.
14. UTILITY STRUCTURES TO BE ABANDONED SHALL BE REMOVED TO A DEPTH OF NO LESS THAN 3 FEET BELOW FINISHED GRADE. THE BOTTOMS OF THE STRUCTURES SHALL BE BROKEN AND THE STRUCTURES SHALL BE BACKFILLED WITH GRAVEL BORROW AND COMPACTED.
15. CONTRACTOR SHALL MAINTAIN ALL EXISTING UTILITIES EXCEPT THE EXISTING DRYWELL.
16. ALL ON-SITE UTILITIES SHALL BE INSTALLED UNDERGROUND UNLESS OTHERWISE NOTED.
17. ALL GRATES IN WALKWAYS SHALL BE ADA COMPLIANT.

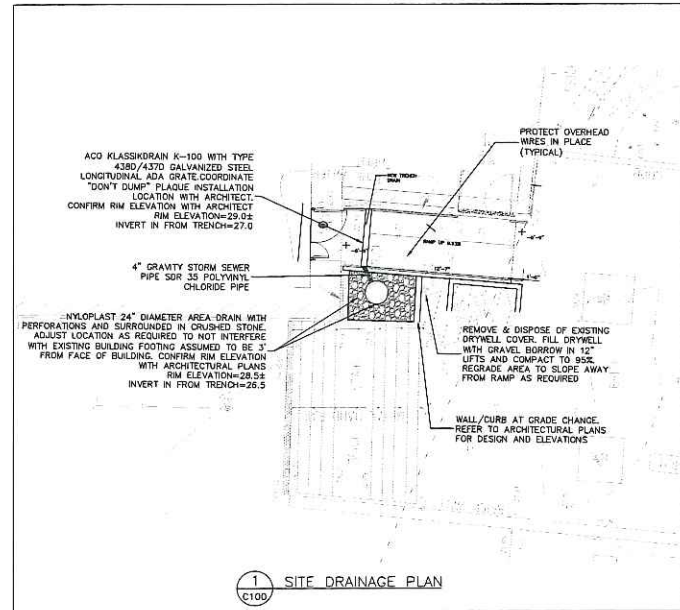
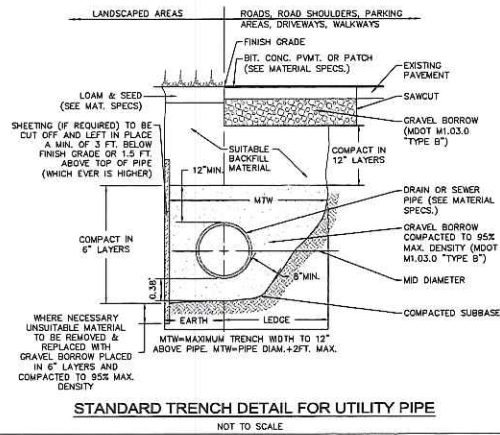
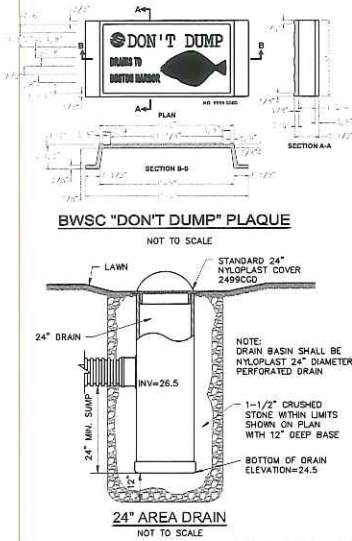

A/E FIRM	DESIGNED:	SUB SHEET NO.	TITLE OF SHEET	DRAWING NO.
PRIME:	DWG		SITE DRAINAGE PLAN	457
ELKUS MANFRED	DESIGN			144218
BOSTON, MASS	DWG			
SUBCONTRACTOR	TECH. REVIEW:	C100	BOSTON NATIONAL HISTORICAL PARK OLD NORTH CHURCH	PKG. NO.
NITSCH ENGR.	SAC			3
BOSTON, MASS	DATE:			SHEET
	04/15/19			OF 22

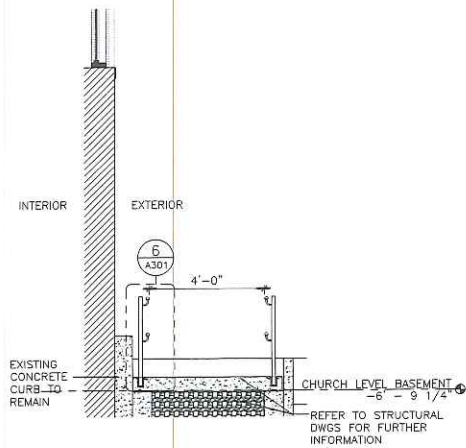

5 ENLARGED SECTION-EXTERIOR RAMP
SCALE (A)

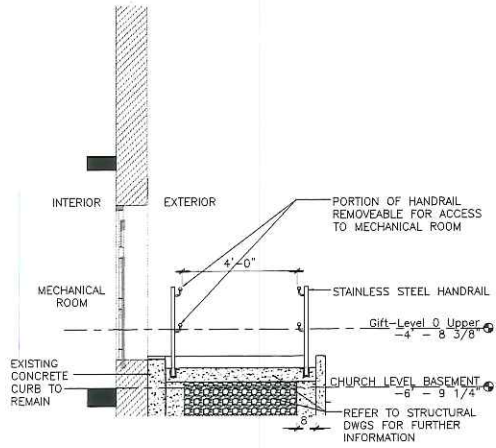

4 ENLARGED SECTION-EXTERIOR RAMP AT MECHANICAL ROOM
SCALE (A)

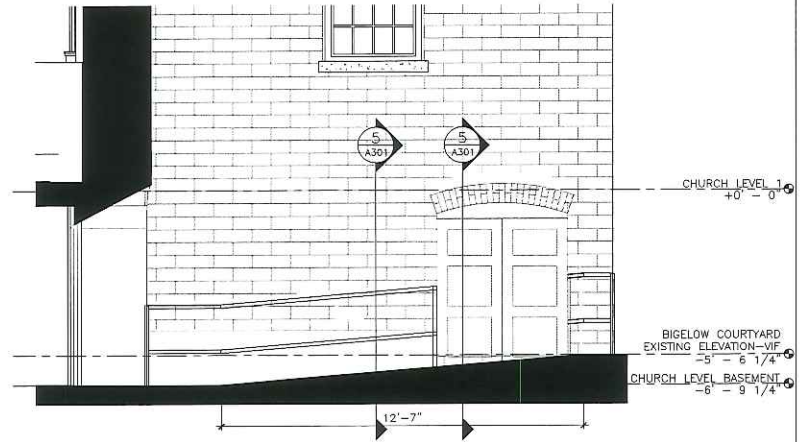

2 ENLARGED SECTION THROUGH EXTERIOR RAMP
SCALE (A)

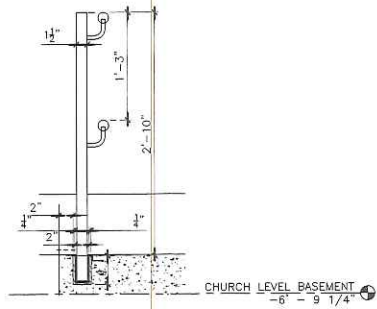

6 SECTION DETAIL - TYP EXTERIOR HANDRAIL
SCALE (B)

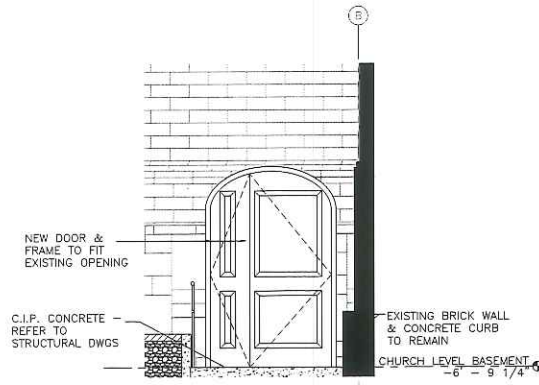

3 EXTERIOR ENLARGED ELEVATION-CRYPT ENTRANCE
SCALE (A)

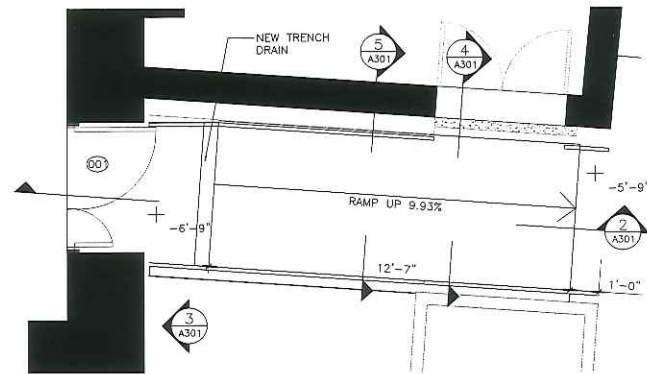

1 ENLARGED PLAN - EXTERIOR RAMP
SCALE (A)

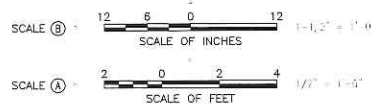

A/E FIRM	DESIGNED:	SUB SHEET NO.
PRIME: ELKUS MANFREDI BOSTON, MASS	SAAD	A301
SUBCONTRACTOR XXX BOSTON, MASS	TECH. REVIEW:	DATE:

TITLE OF SHEET	
EXTERIOR RAMP SECTIONS AND ELEVATIONS	
BOSTON NATIONAL HISTORICAL PARK OLD NORTH CHURCH	

DRAWING NO.	457
144218	
PKG. NO.	8
SHEET OF	22