

Harvard Longwood Campus

Campus Wayfinding

Comprehensive Sign Plan

25 Shattuck Street, Boston MA, 02115

June 30, 2019

Roll Barresi & Associates

48 Dunster Street
Cambridge, Massachusetts 02138
t. 617-868-5430
www.rollbarresi.com

Table of Contents

Campus Sign System	3 – 8
Comprehensive Sign Location Plans	9– 15
Harvard Medical School and Campus	16– 25
Harvard School of Dental Medicine	26– 30
Harvard T.H. Chan School of Public Health	31– 35

Campus Sign System



Plan View



Scale: 3/4" = 1'-0"



Freestanding Pedestrian Directional Large



Freestanding Pedestrian Directional Small



Freestanding Building Identification

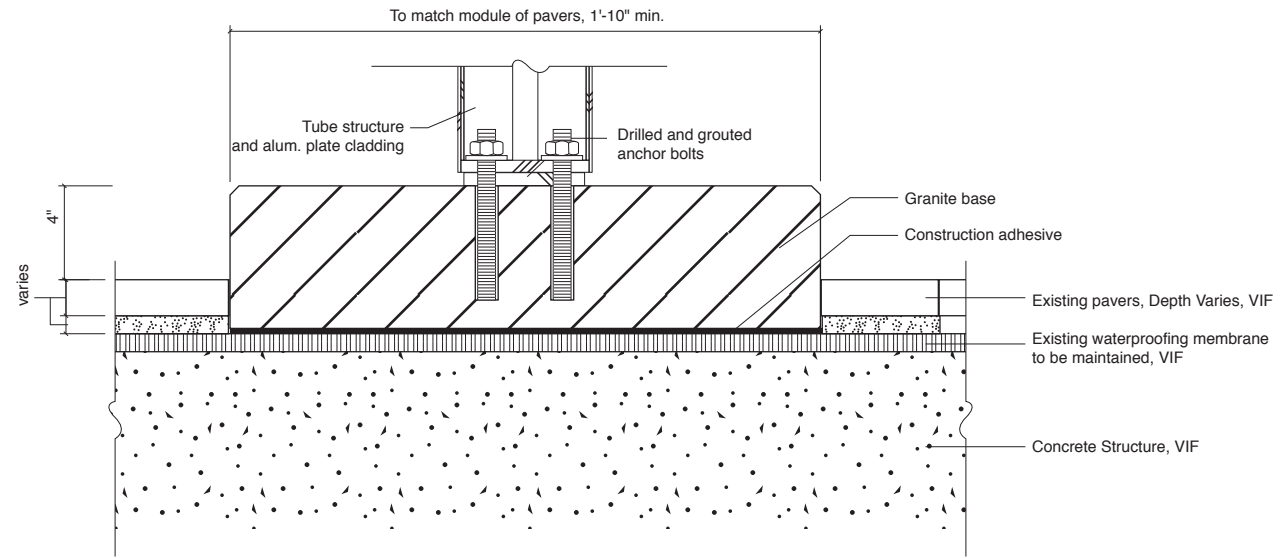
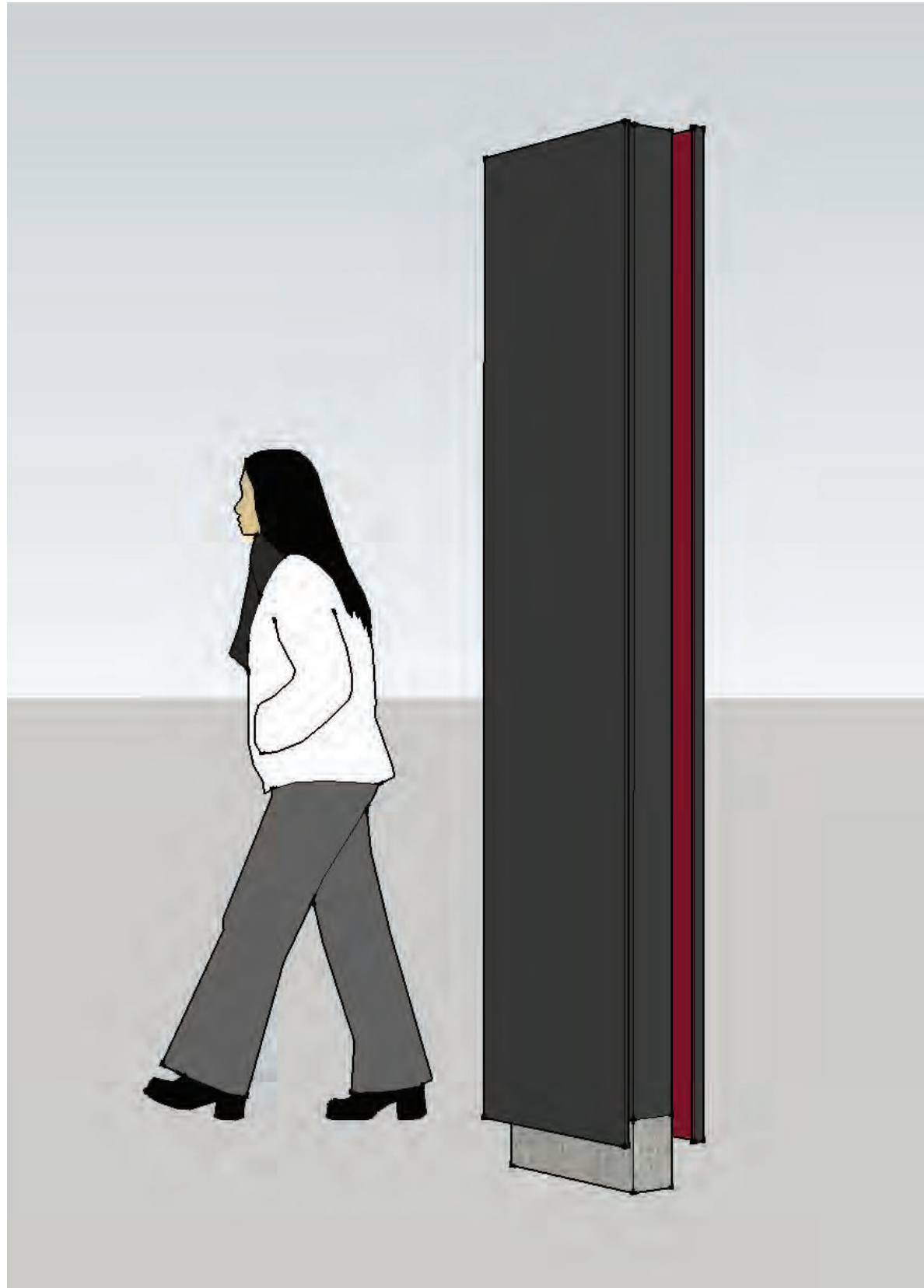

Base Detail - Shallow Depth Weighted Base Condition

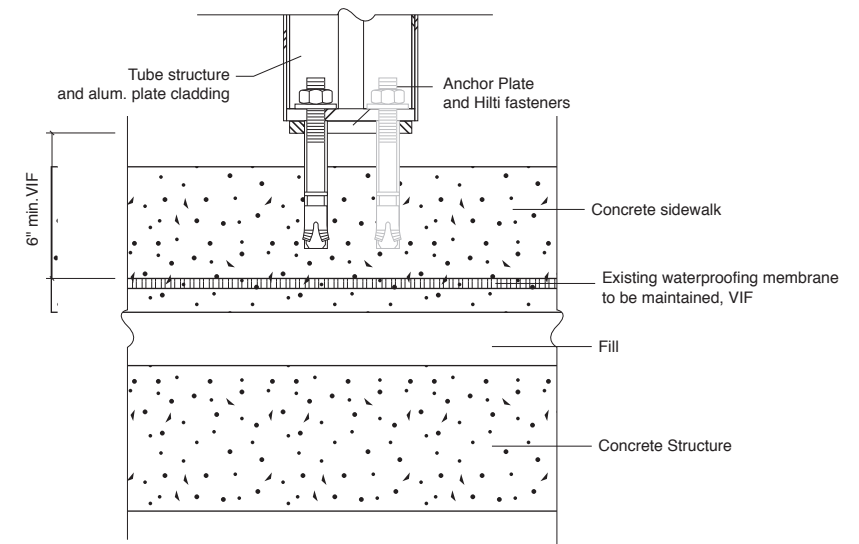

Base Detail - Shallow Depth Sidewalk Condition

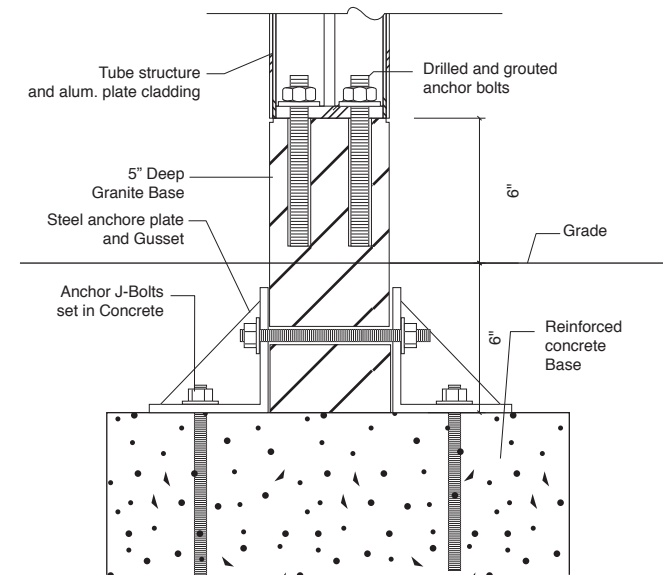

Base Detail - Typical Condition

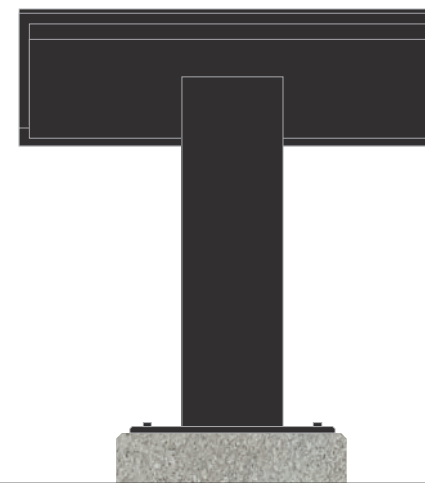
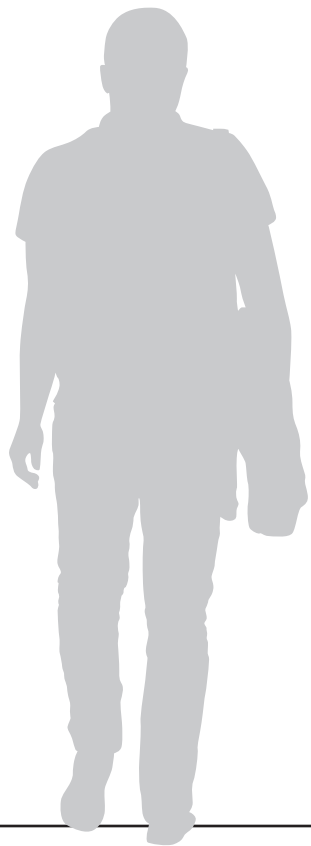
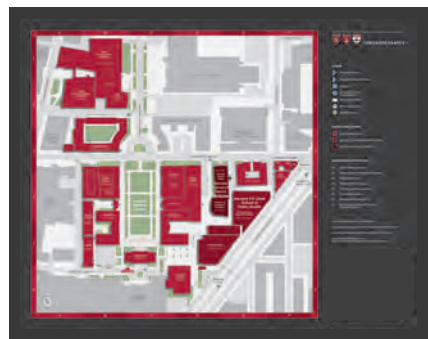

Scale: 3/4" = 1'-0"

 Campus Map

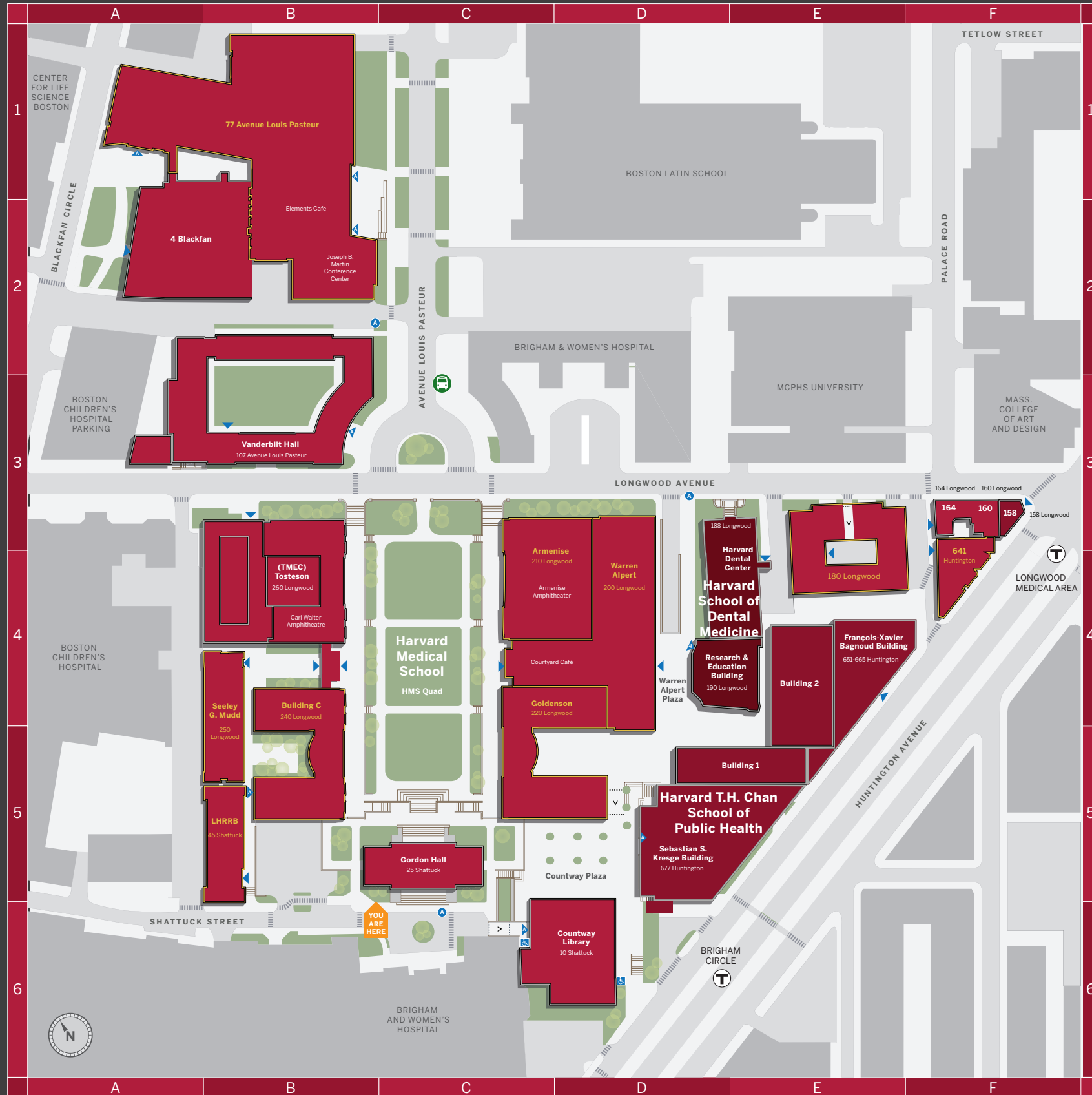

LEGEND

- Accessible Entrance
- Automatic Accessible Entrance
- Chair Lift
- Accessible Drop-off / Pickup Locations
- Non-Accessible Ramp
- MBTA Greenline Stop
- LMA Shuttle Stop

CAMPUS INSTITUTIONS

- Harvard Medical School
- Blavatnik Institute
- Harvard T.H. Chan School of Public Health
- Harvard School of Dental Medicine

NEIGHBORING INSTITUTIONS

- A4 Boston Children's Hospital
- A3 Boston Children's Hospital Parking Garage
- D1 Boston Latin School
- C6 Brigham & Women's Hospital
- A1 Center For Life Science Boston
- E4 Harvard Dental Center
- F3 Massachusetts College of Art
- E3 Massachusetts College of Pharmacy and Health Sciences

Harvard Longwood Campus is Smoke-Free

For emergency please call Harvard University Police at 617-432-1212

For parking please contact the Parking Office at 617-432-1111

For accessibility information visit:
<http://hms.harvard.edu/contact-us/maps-and-directions>



Scale: 3/4" = 1'-0"

Comprehensive Sign Location Plans

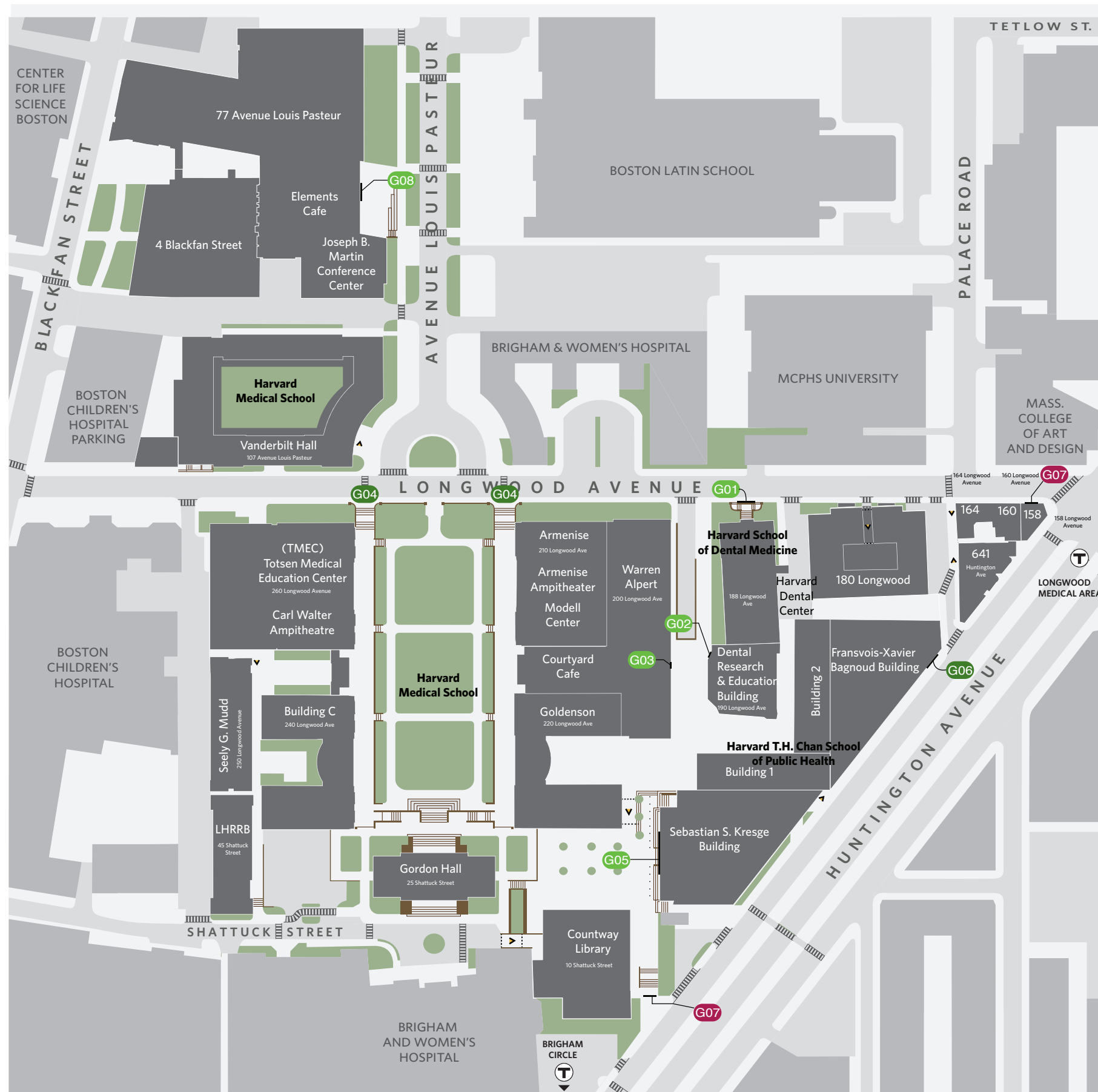

HARVARD MEDICAL SCHOOL

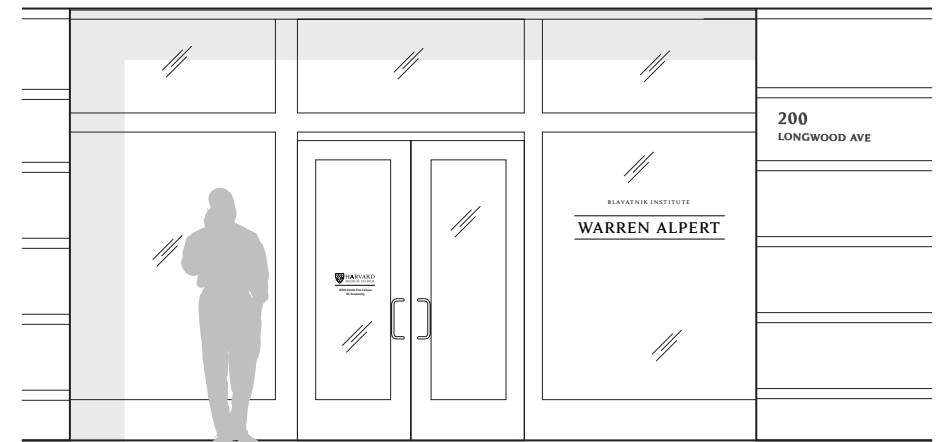

G School Identification Lettering G Existing

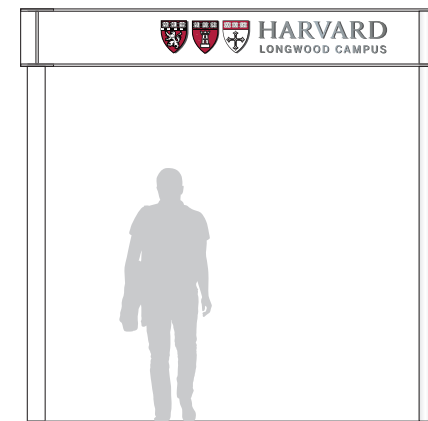

G Campus Gateway

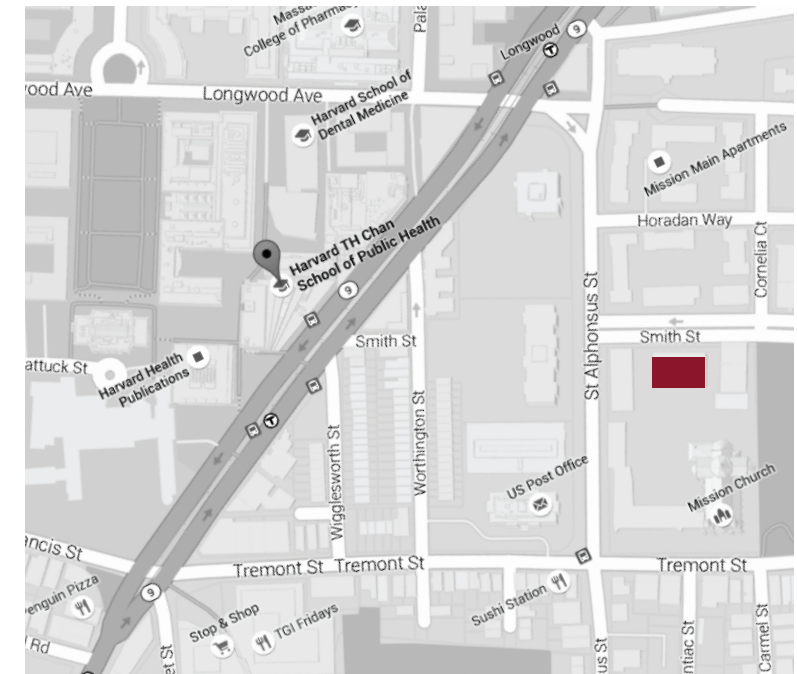

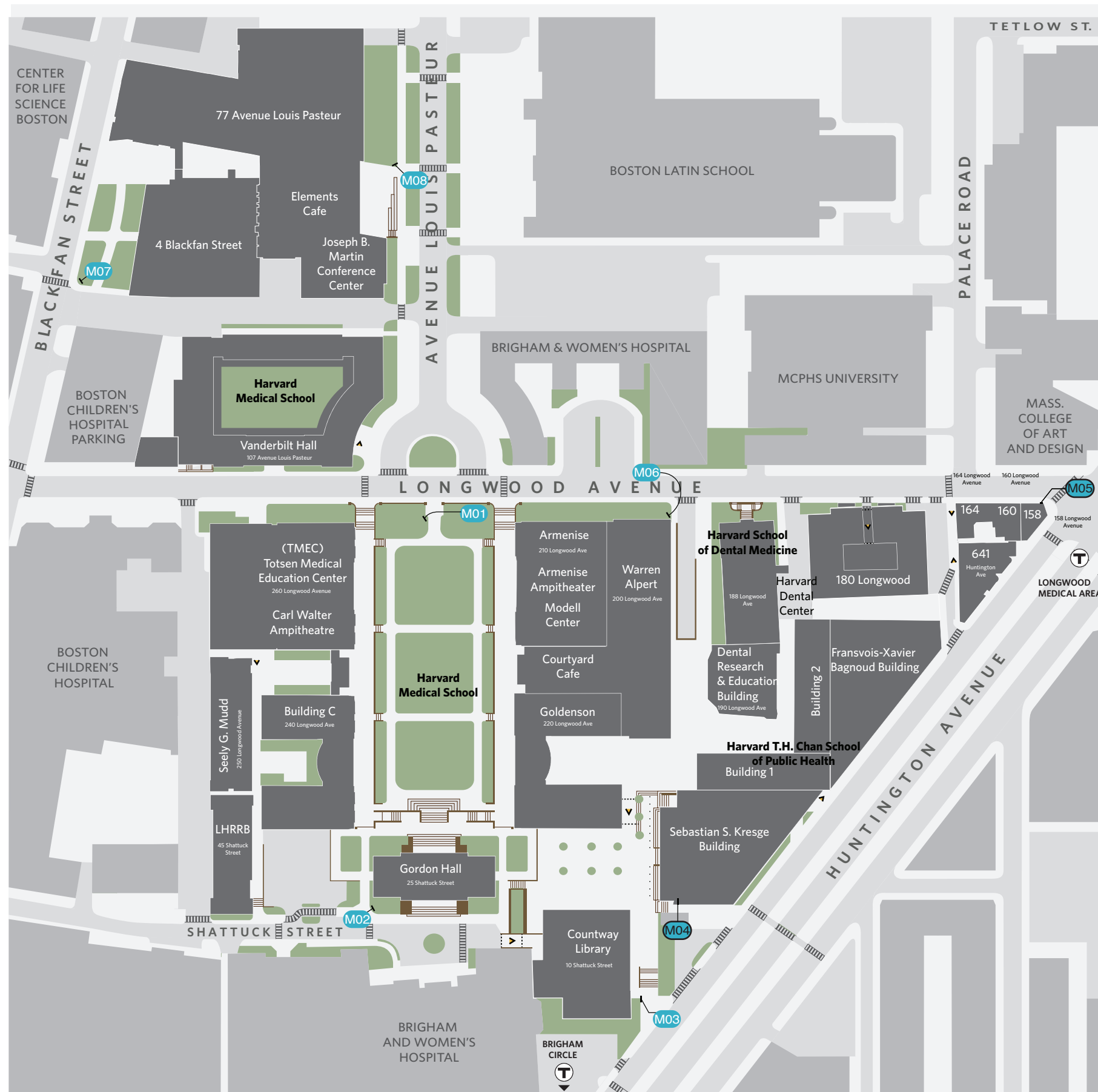

M Campus Map – Wall mounted



M Campus Map – Wayside graphic

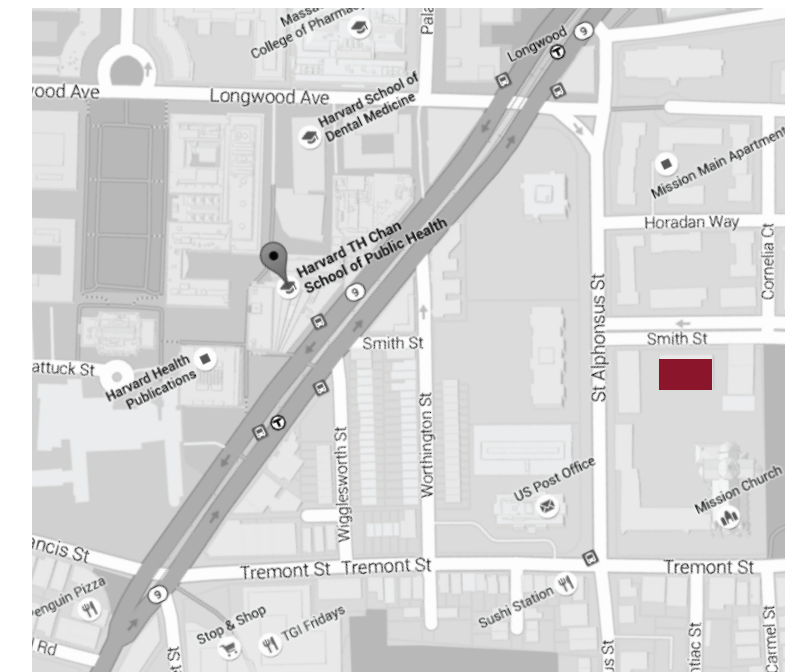

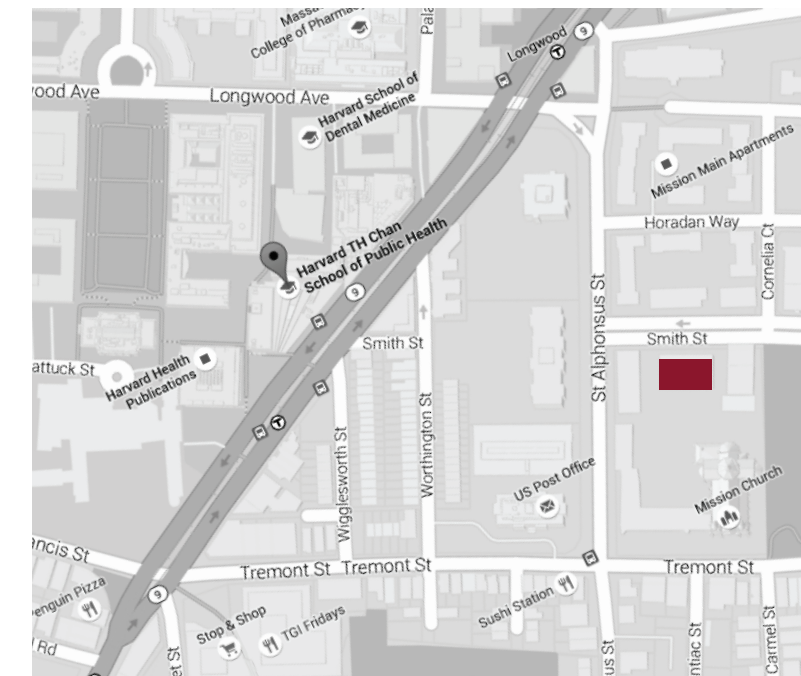
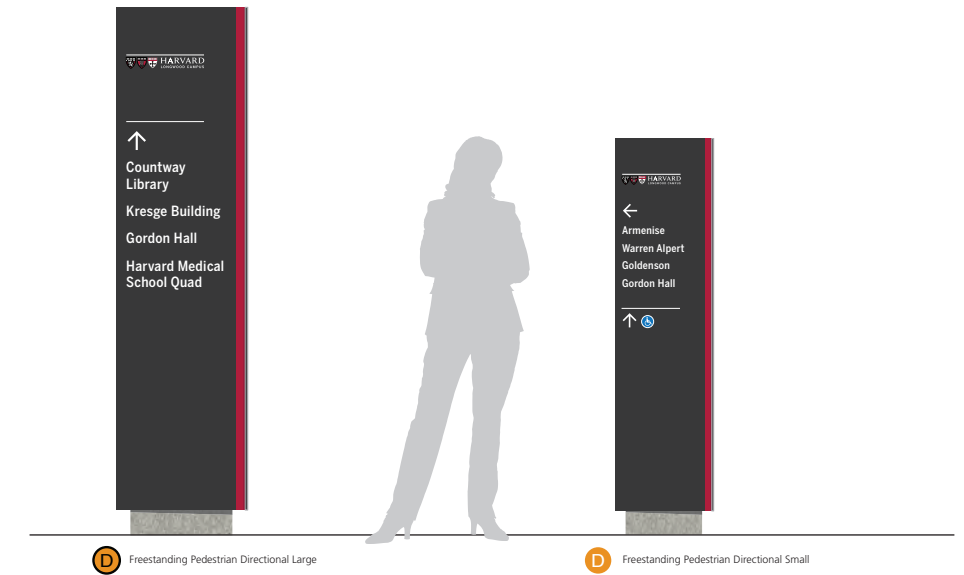
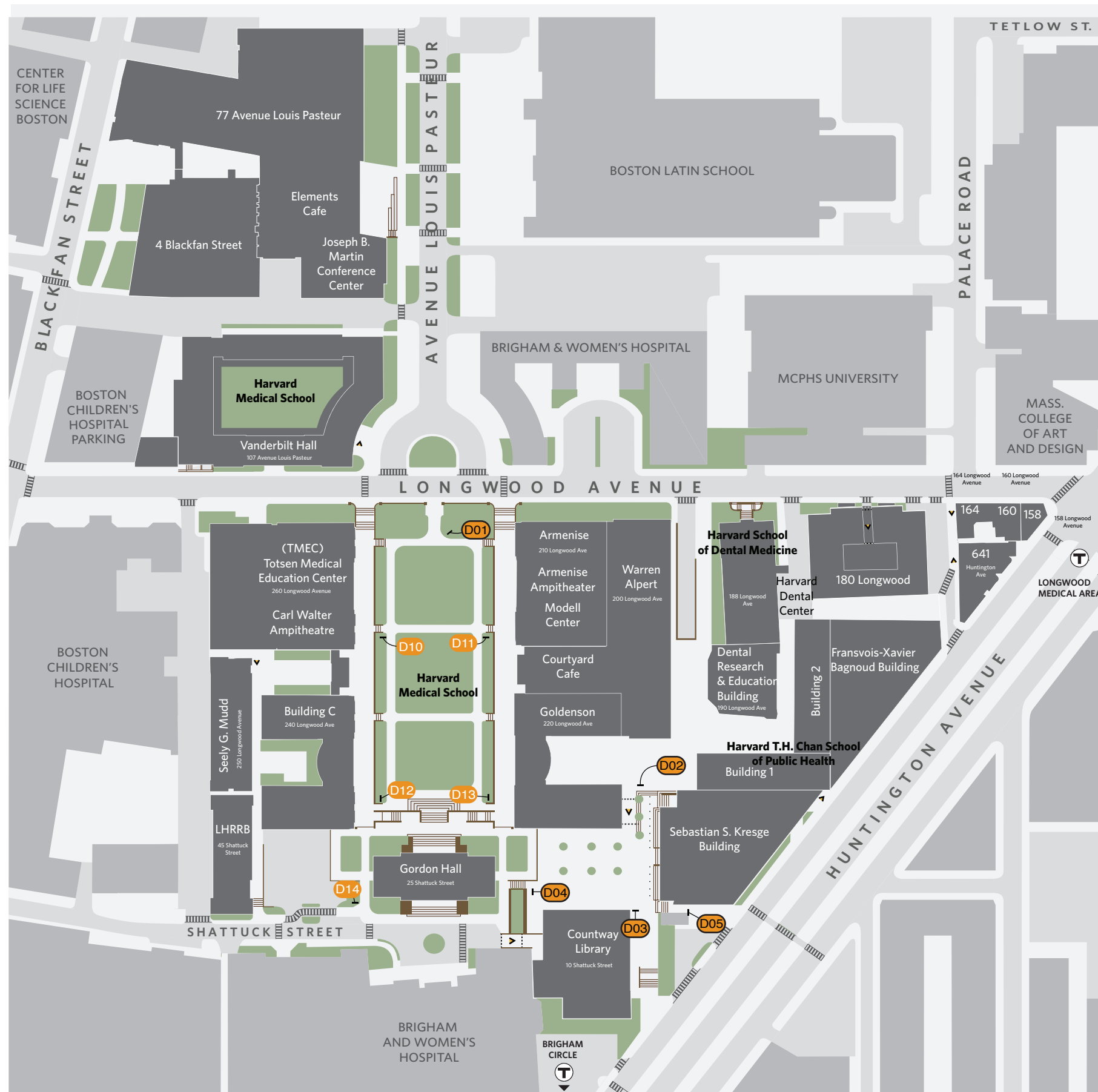

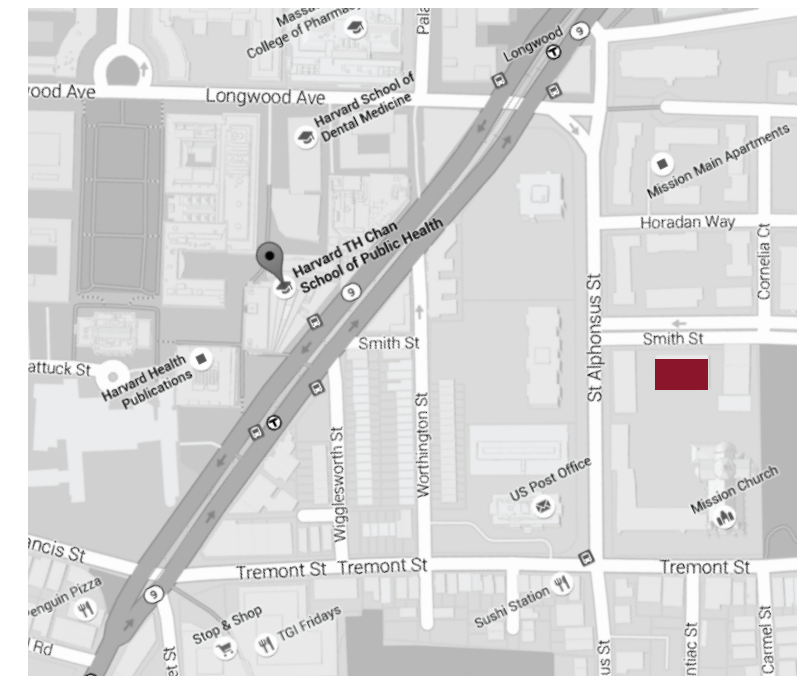
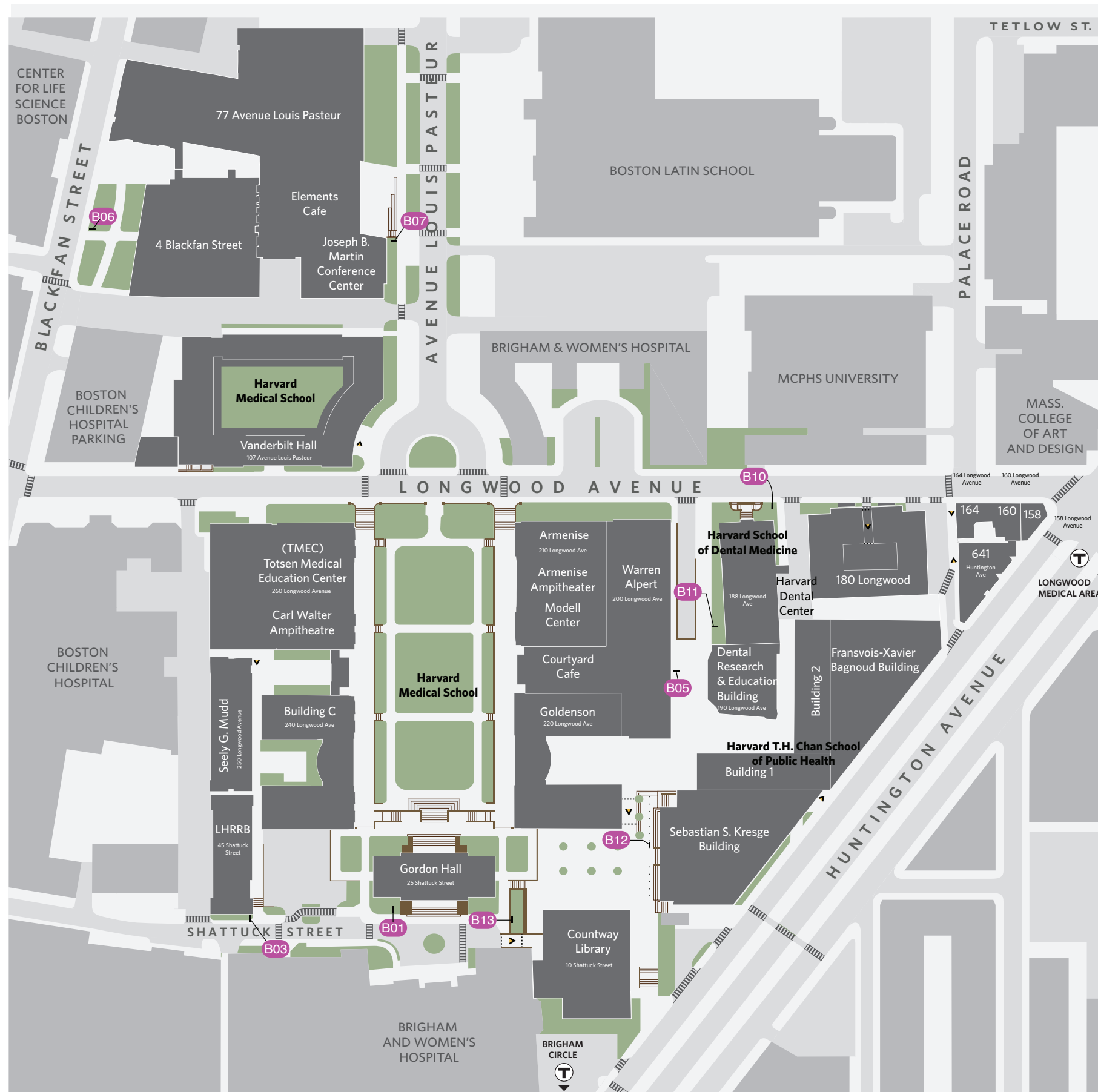

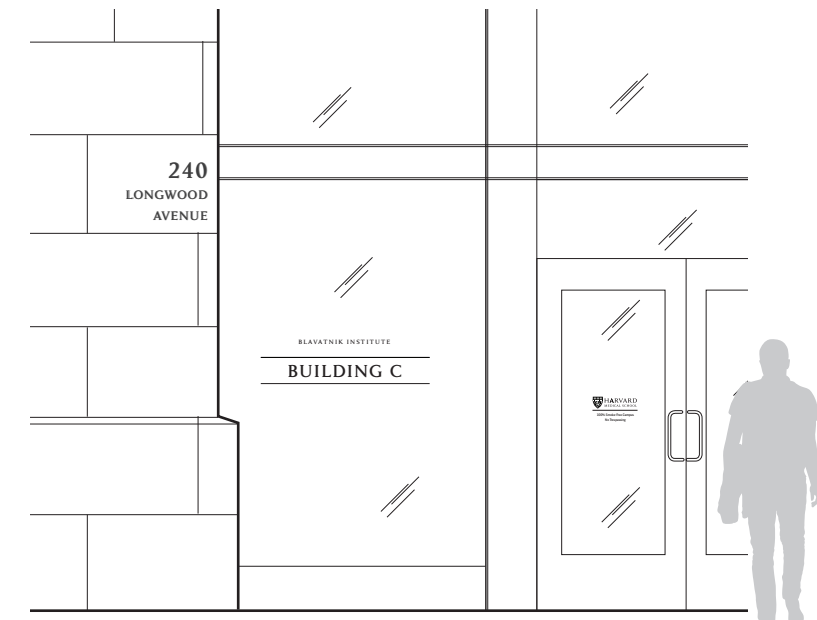
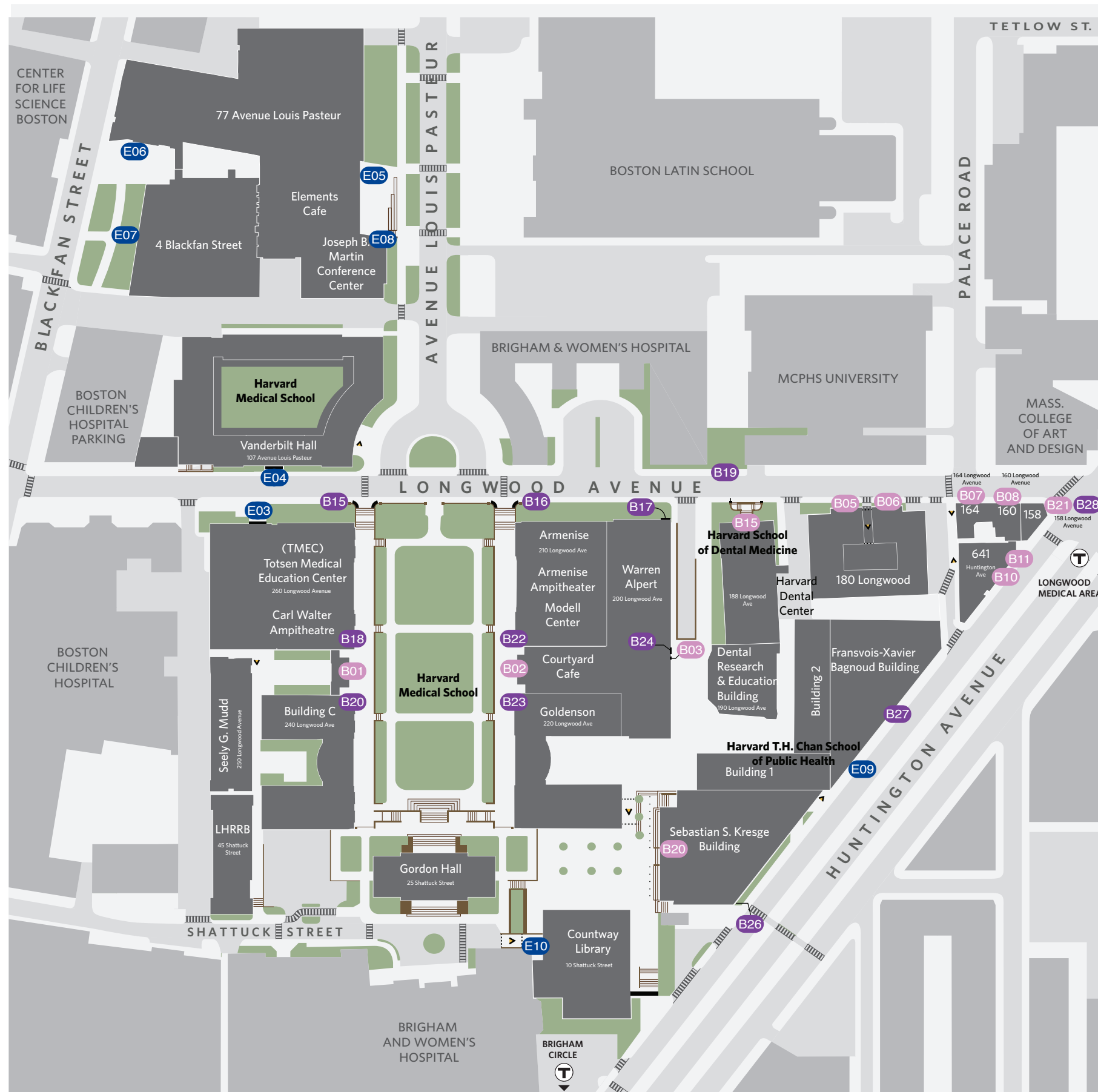

- B Building Address - Bronze
- E Existing Building Identifications
- B Building Name - Vinyl

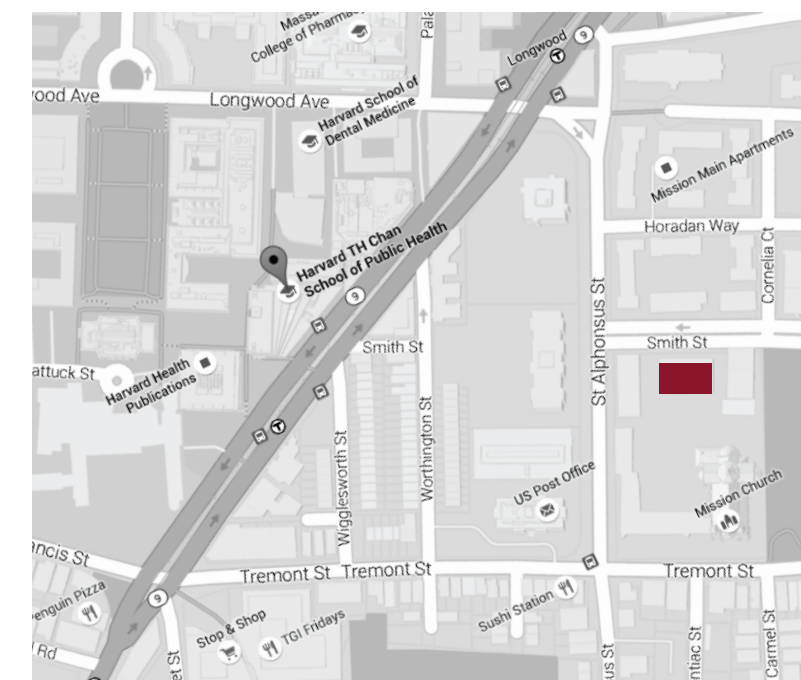

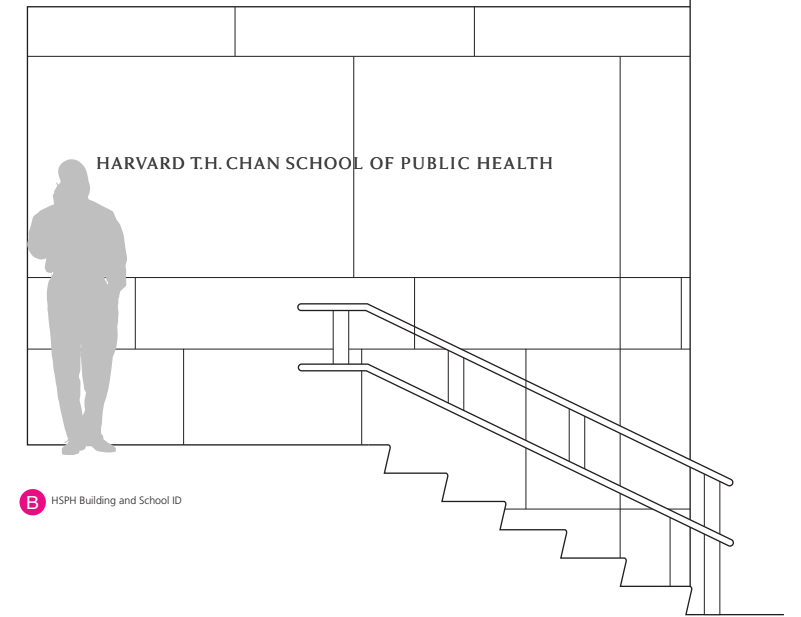
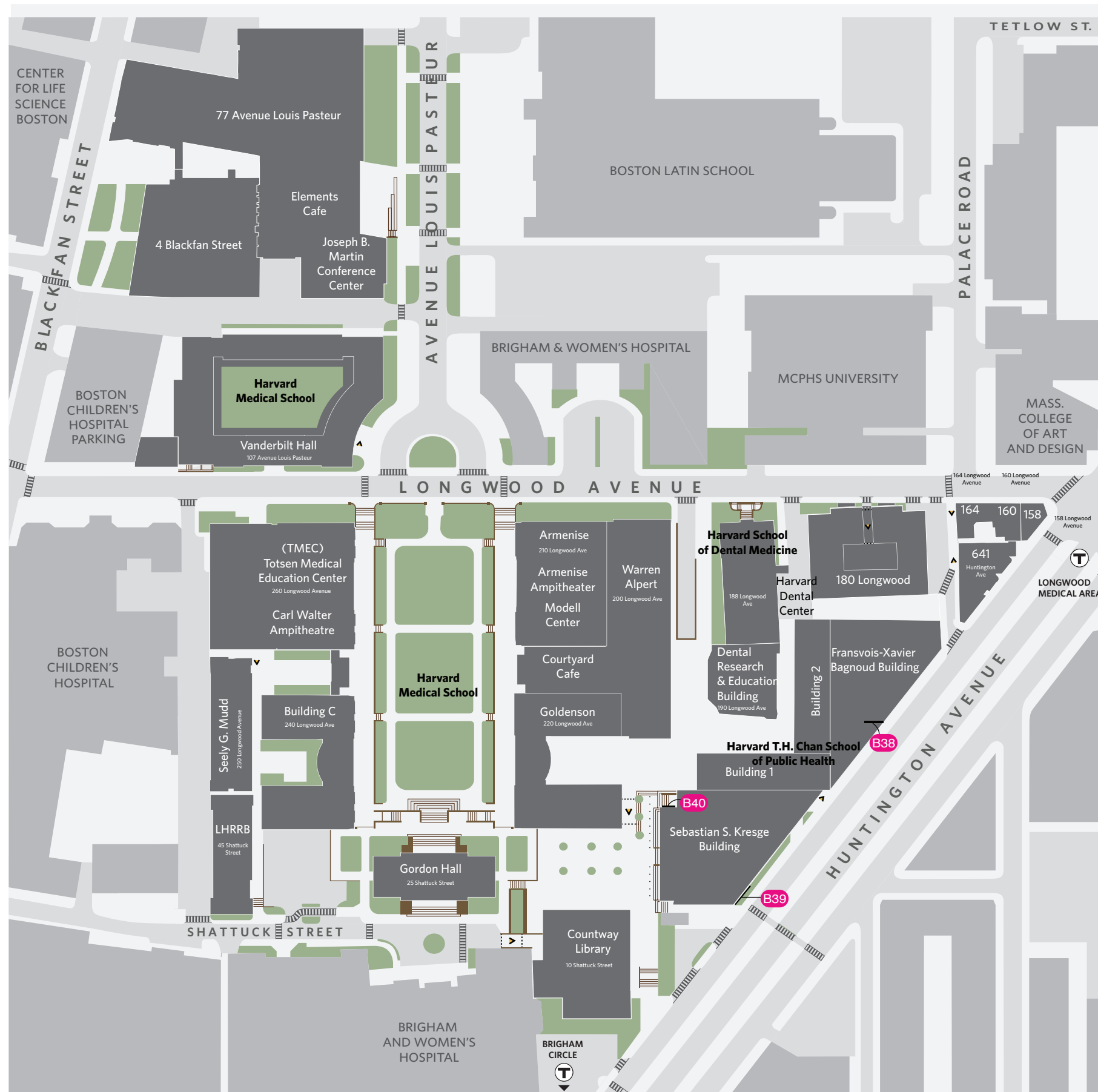

B HSPH Building and School ID

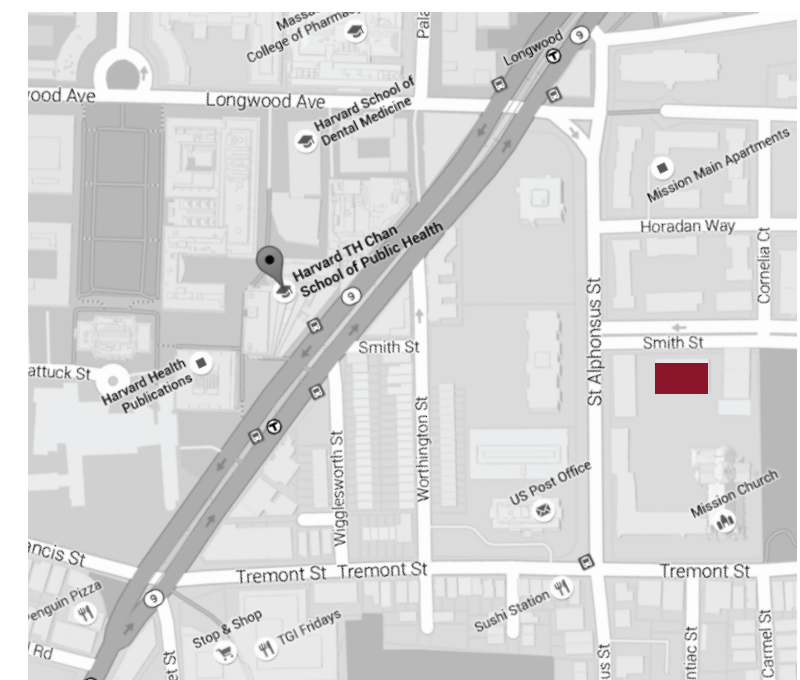

Harvard Medical School & Campus



Location
NTS



Existing conditions

B28

Revised address numerals

M05

G07

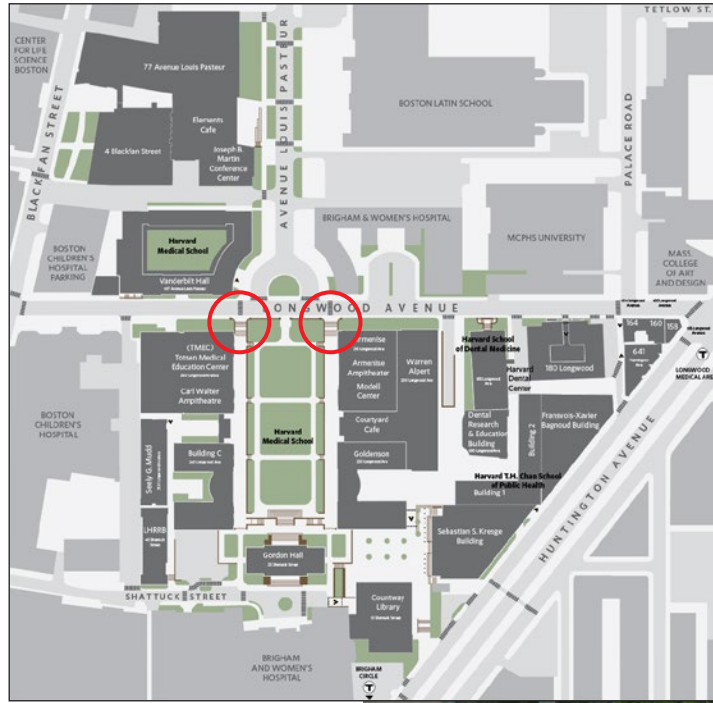

Location
NTS



- E02** Re-tint Existing Letters and Provide New Bronze Numerals
- B16** Provide New Bronze Address Numerals



- E01** Re-tint Existing Letters and Provide New Bronze Numerals
- B15** Provide New Bronze Address Numerals

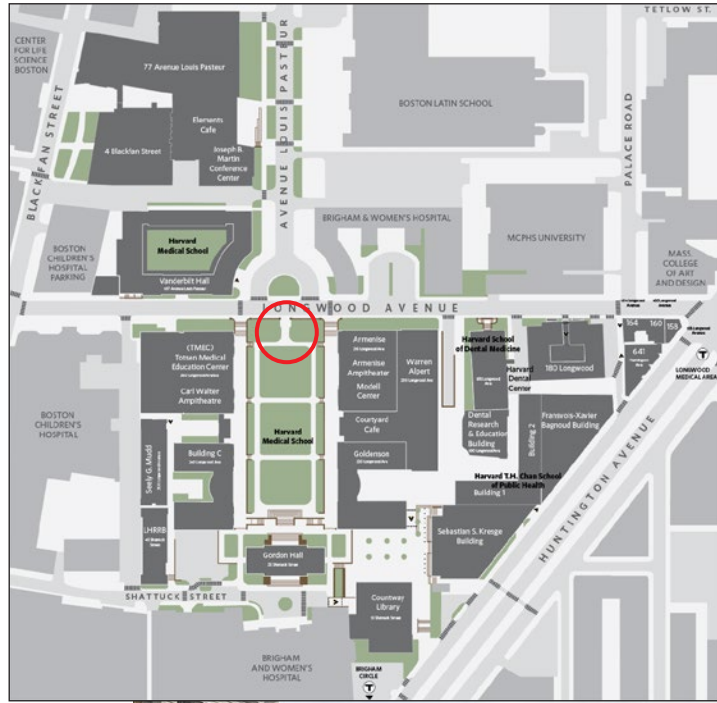

Location
NTS



D01

M01





- Armenise
- Warren Alpert
- Goldenson
- Gordon Hall
- T.H. Chan School
of Public Health



- Tosteson
- Building C
- LHRRB
- Seeley G. Mudd



Location
NTS

 ←
Armenise
Warren Alpert
Goldenson
Gordon Hall
 ↑ 

D11

D10 D12 D14 Similar

D11

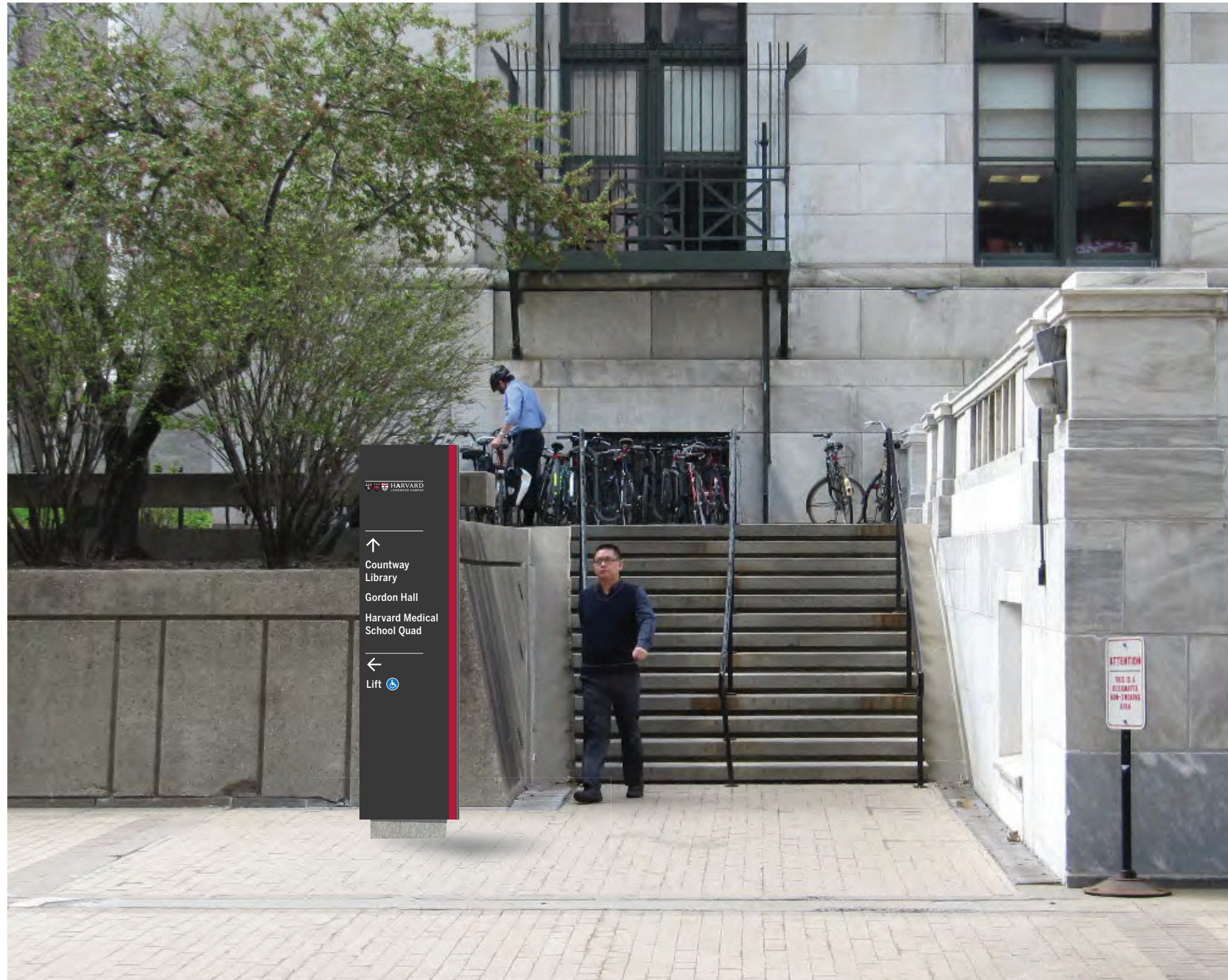

View to Gordon Hall - Countway Library to Left



Countway
Library

Gordon Hall

Harvard Medical
School Quad



Lift 

D04

Note: All directional signs are double sided. Messages on second side will be provided.

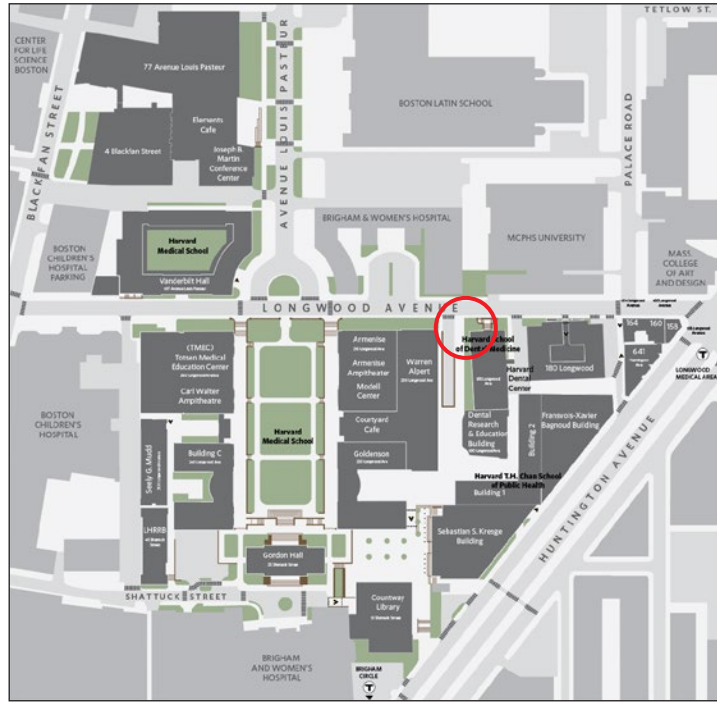

Location
NTS



Scale: 3/4" = 1'-0"

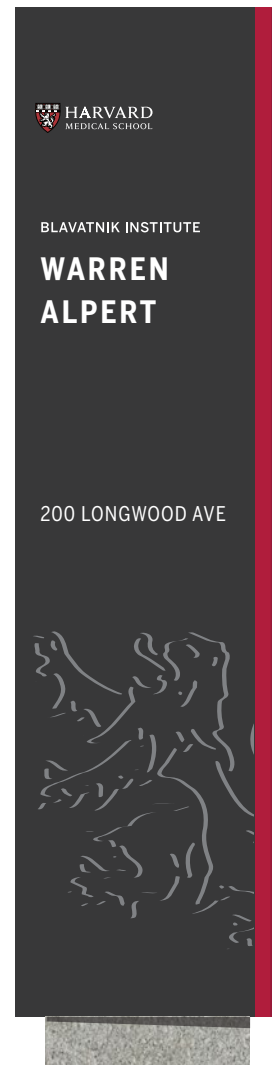

G03

B24

B05

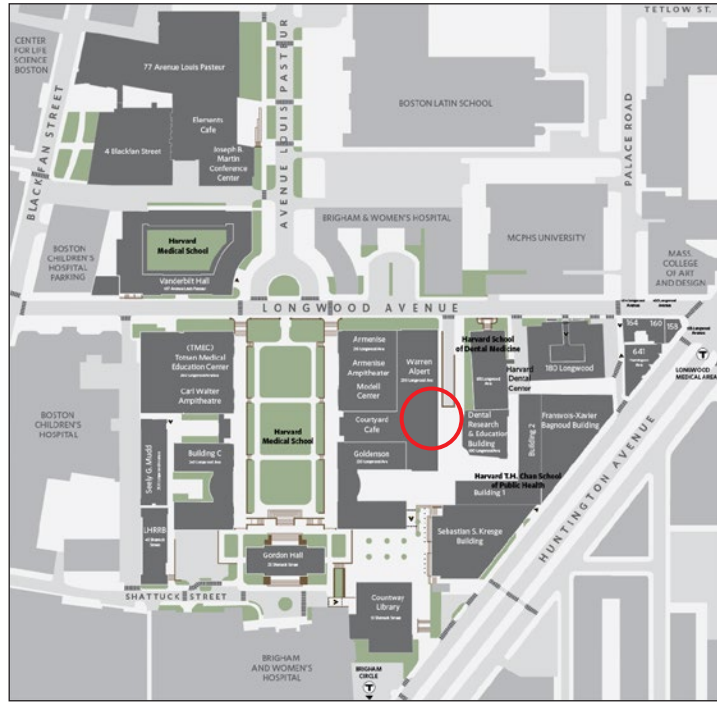

Location
NTS



- G03 Provide New School ID Lettering
- B24 Provide New Address Numerals
- B03 Provide Vinyl Building ID on Glass



B03

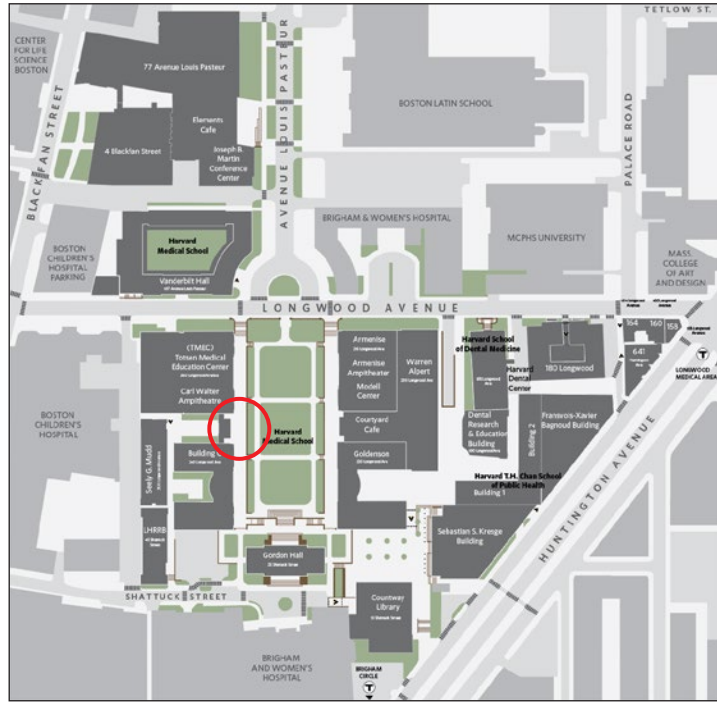

Location
NTS



B18 B20 Provide New Address Numerals

B01 Provide Vinyl Building ID on Glass

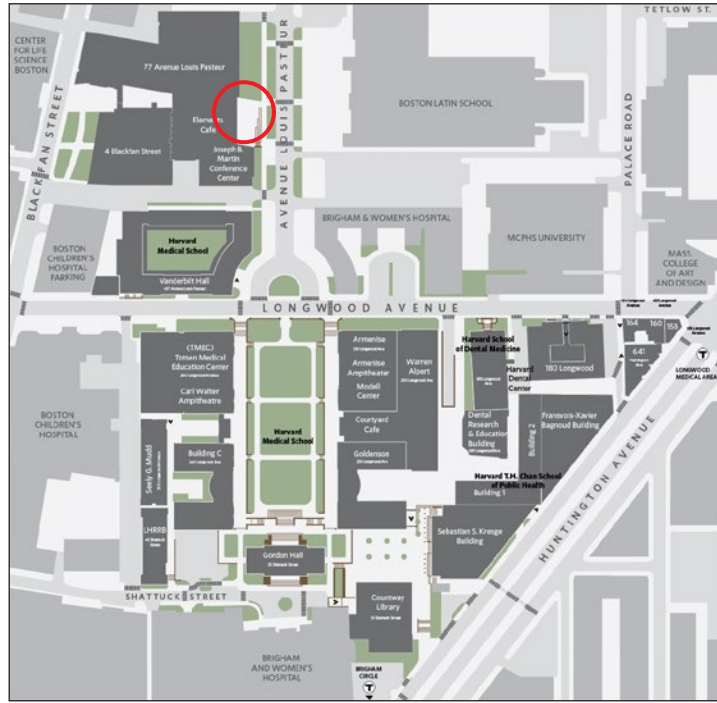

Location
NTS

18'-10"



G07 Provide New School ID Graphic - Vinyl on Glass



Existing Building ID on Canopy

Harvard School of Dental Medicine

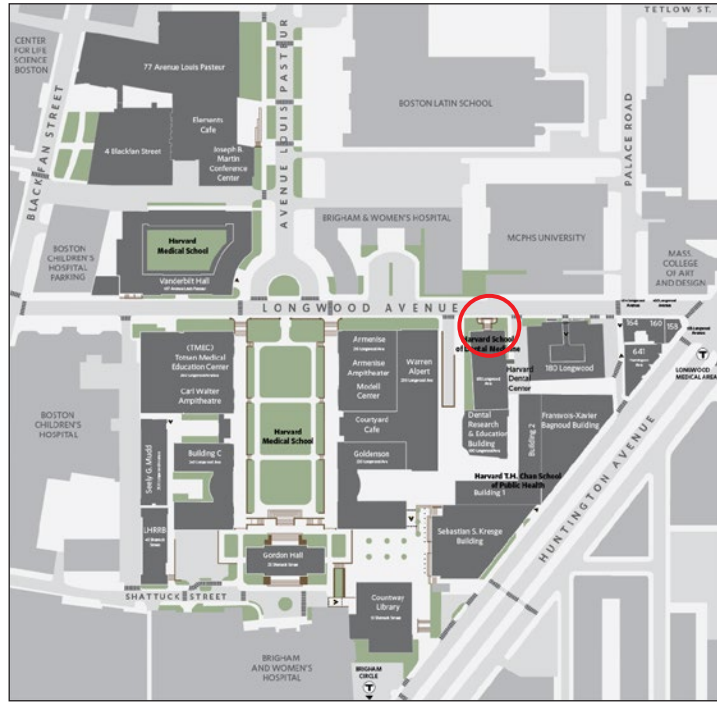

Location
NTS





← Dental Center

Visitors →
190 LONGWOOD AVE

G01

Scale: 1/4" = 1'-0"



Location
NTS

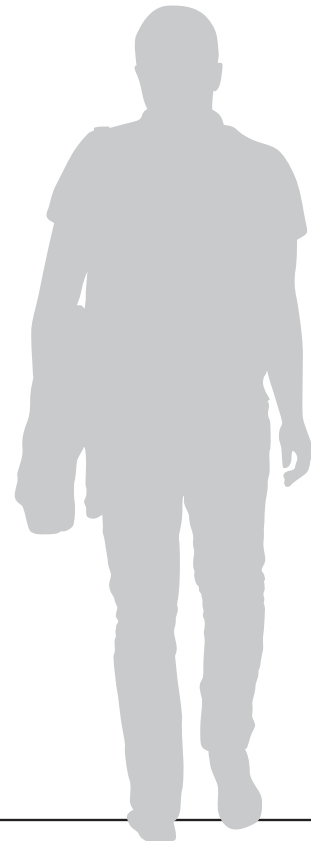

Scale: 3/4" = 1'-0"

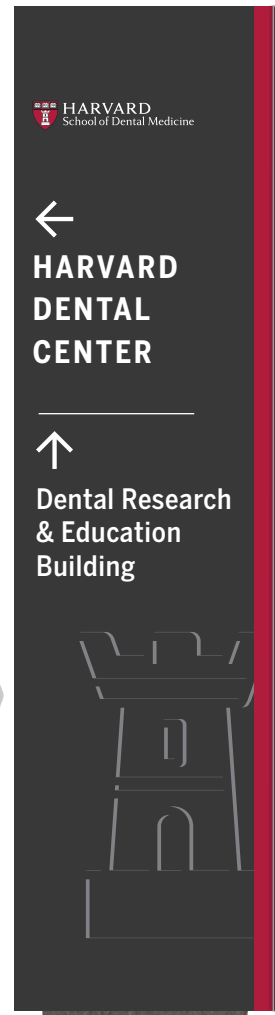

B10





Location
NTS



Scale: 3/4" = 1'-0"



B11

Note: RBA to review and confirm pylon location in field.

G02

Harvard T.H. Chan School of Public Health

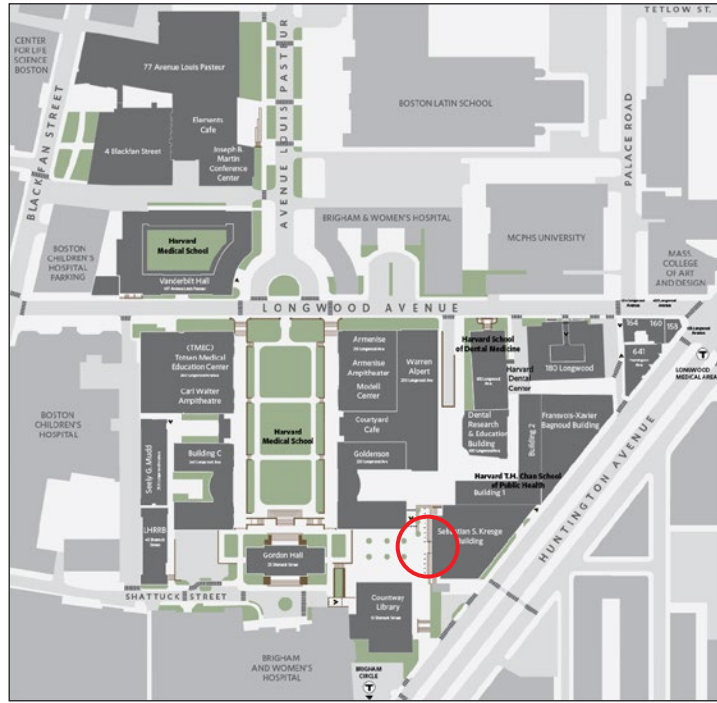

Location
NTS



Existing conditions



Temporary event banner

G05

Scale: 3/16" = 1'-0"

B12

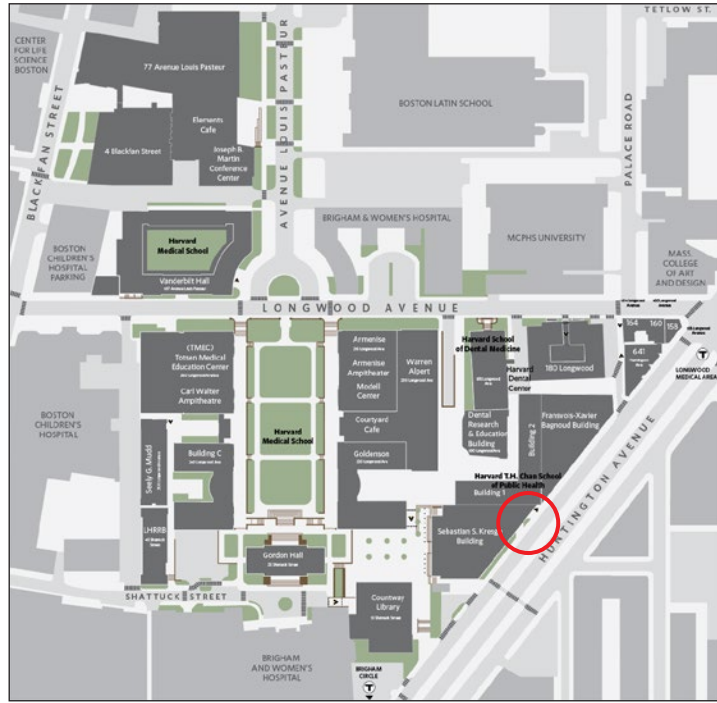

Location
NTS



Existing Conditions

FXB BUILDING





Location
NTS



Existing Conditions



B40



Location
NTS



Existing Conditions



B39 School and Building ID Plaque

B26 Street Address Numerals

FEE FOR DESIGN REVIEW APPLICATION (DESIGN CHANGES):

HLC Comprehensive Sign Plan Review

25 Shattuck Street, Boston, MA 02115

ISSUING AGENT
CVS/pharmacy MoneyGram
 Valid Money Order includes: 1. Heat sensitive, red stop sign AND 2. Contains a True Watermark hold up to light to view.
 INTERNATIONAL MONEY ORDER
 75-53 919

MONEY ORDER NUMBER
69732641022
 CALL 1-800-542-3590 TO VERIFY

To Validate: Touch the stop sign, then watch it fade and reappear

PAY TO THE ORDER OF / PAGAR A LA ORDEN DE: **CITY OF BOSTON**
 IMPORTANT - SEE BACK BEFORE CASHING

PURCHASER, SIGNER FOR DRAWER / COMPROADOR, FIRMA DEL LIBRADOR
 PURCHASER, BY SIGNING YOU AGREE TO THE SERVICE CHARGE AND OTHER TERMS ON THE REVERSE SIDE

MONEY ORDER ADDRESS / GIFT CERTIFICATE: RECIPIENT
 Payable Through
 Wells Fargo Bank, N.A.
 MONEYGRAM PAYMENT SYSTEMS, INC.
 Faribault, MN

06/30/2019
 6973264102
 MONEY ORDER

STOP

PAY EXACTLY
 *****500000
 FIFTY DOLLARS **
 00 CENTS *****

27249084430844
 21599902181138102

⑆0919005331697 3264102218 90

MoneyGram

1

PLEASE READ REVERSE SIDE

DATE/AMOUNT
 06/30/2019
 NN \$50.00
 27249084430844

RECEIP P.02

RECIPO

69732641022

EMPLOYEE
 610 (618) 500/5000
 M 80605-Z

KEEP A COPY OF THIS STUB FOR YOUR RECORDS / DE MANTENGA UNA COPIA DE ESTE RECIBO PARA SUS ARCHIVOS

for additional details regarding your Money Order
www.moneygram.com/moneyorder