

**HARBOR ONE BANK
64 BROAD ST
BOSTON, MA
APRIL 23, 2019**



DRAWING LIST

- X1.0 CONTEXT IMAGE**
- X2.0 NEIGHBOR PHOTOGRAPHS**
- X2.1 EXISTING PHOTOGRAPHS**
- A0.0 USGS MAP**
- A0.1 SITE PLAN**
- A1.0 FLOOR PLANS**
- A2.0 EXTERIOR ELEVATIONS**
- A2.1 EXTERIOR ELEVATIONS**
- A2.2 BUILDING PERSPECTIVE**
- A2.3 SIGN DETAILS**
- A2.4 DOOR DETAILS**
- A2.5 WINDOW DETAILS**

**CORDTSEN
DESIGN
ARCHITECTURE**

42 West Main Road
Middletown, RI 02842

CordtsenDesign.com
401.619.4689



**BOSTON LANDMARKS
COMMISSION SUBMISSION**



1 CONTEXT IMAGE

REVISIONS:

DESCRIPTION:
 CONTEXT IMAGE

SCALE: As Noted

DATE: April 23, 2019

HARBOR ONE
 64 Broad Street
 Boston, Massachusetts

X1.0

NO COPYRIGHT, THIS DRAWING IS NOT TO BE USED FOR MARKING, REPRODUCTION, TITLING, OR FOR CONSTRUCTION OF ANY BUILDING WITHOUT FIRST OBTAINING THE WRITTEN AUTHORIZATION FROM CORDISEN DESIGN ARCHITECTURE, INC.



① 72 BROAD ST



② 20 CUSTOM HOUSE ST



③ 64 BROAD ST

REVISIONS:

DESCRIPTION:
 NEIGHBOR PHOTOGRAPHS

SCALE: As Noted

DATE: April 23, 2019

HARBOR ONE
 64 Broad Street
 Boston, Massachusetts

X2.0

ANY COPYRIGHT, TRADEMARK, OR PATENT INFORMATION IS NOT TO BE USED FOR REPRODUCTION, TITLING, OR FOR CONSTRUCTION OF ANY BUILDING WITHOUT FIRST OBTAINING THE WRITTEN AUTHORIZATION FROM CORDISEN DESIGN ARCHITECTURE, INC.



1 SOUTHEAST ELEVATION



2 EAST ELEVATION

ANY COPYRIGHT, TRADEMARK, OR PATENT RIGHTS ARE RESERVED AND WILL REMAIN THE PROPERTY OF THE ORIGINAL OWNER. NO PART OF THIS DOCUMENT IS TO BE REPRODUCED OR TRANSMITTED IN ANY FORM OR BY ANY MEANS, ELECTRONIC OR MECHANICAL, INCLUDING PHOTOCOPYING, RECORDING, OR BY ANY INFORMATION STORAGE AND RETRIEVAL SYSTEM, WITHOUT PERMISSION IN WRITING FROM CORDISEN DESIGN ARCHITECTURE, INC.

REVISIONS:
 DESCRIPTION:
 NEIGHBOR PHOTOGRAPHS

SCALE: As Noted
 DATE: April 23, 2019

HARBOR ONE
 64 Broad Street
 Boston, Massachusetts

X2.1

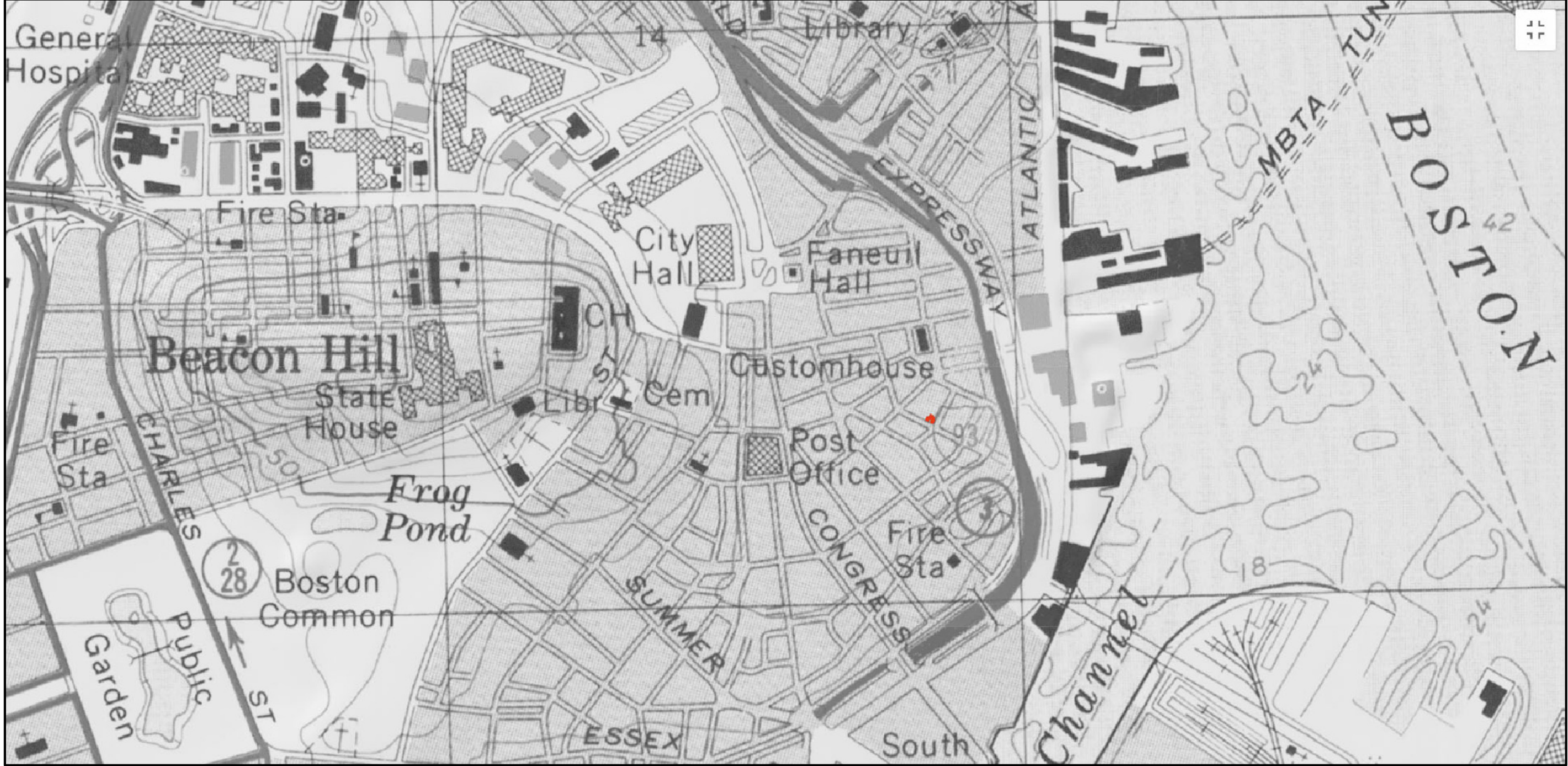

1 USGS MAP

REVISIONS:

DESCRIPTION: USGS MAP

SCALE: As Noted

DATE: April 23, 2019

HARBOR ONE
 64 Broad Street
 Boston, Massachusetts

A0.0

© 2019 CORDISE DESIGN ARCHITECTURE, INC. ALL RIGHTS RESERVED. THIS DRAWING IS NOT TO BE USED FOR MARKING, REPRODUCTION, TITLING, OR FOR CONSTRUCTION OF ANY BUILDING WITHOUT FIRST OBTAINING THE WRITTEN AUTHORIZATION FROM CORDISE DESIGN ARCHITECTURE, INC.

BOSTON ZONING

ZONING DISTRICT: GOVERNMENT CENTER/MARKETS
ZONING SUBDISTRICT: CUSTOM HOUSE MEDIUM DENSITY AREA
SUBDISTRICT TYPE: MEDIUM DENSITY AREA
OVERLAYS: GREENWAY OVERLAY DISTRICT
RESTRICTED PARKING OVERLAY DISTRICT

SUBDISTRICT HEIGHT, MAXIMUM ALLOWED: 125'-0"
SUBDISTRICT HEIGHT, PROPOSED: NO CHANGE
SUBDISTRICT FAR, MAXIMUM ALLOWED: 8
SUBDISTRICT FAR, PROPOSED: NO CHANGE

ALLOWED USE: BANK PER BROAD STREET GROUND LEVEL USE
CONDITIONAL USE: BANK PER GREENWAY OVERLAY DISTRICT

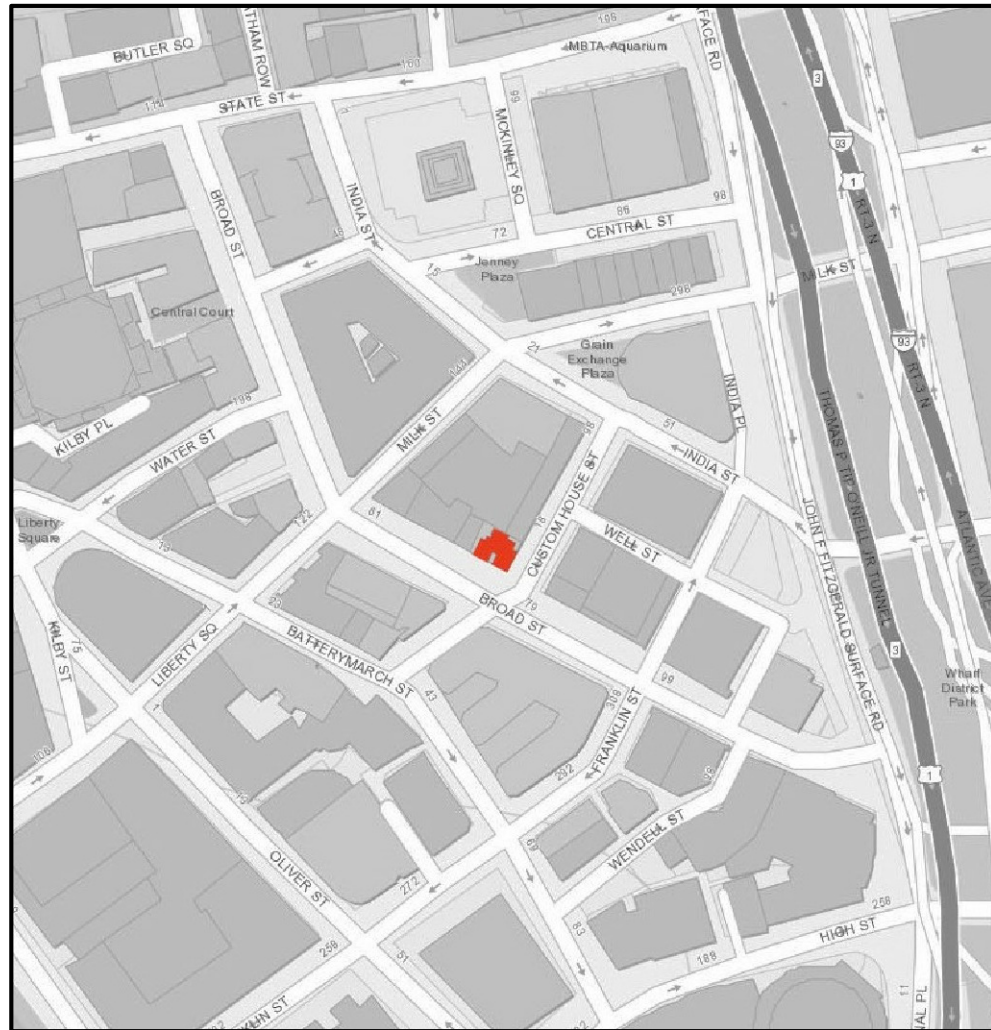

CUSTOM HOUSE ST

BROAD ST

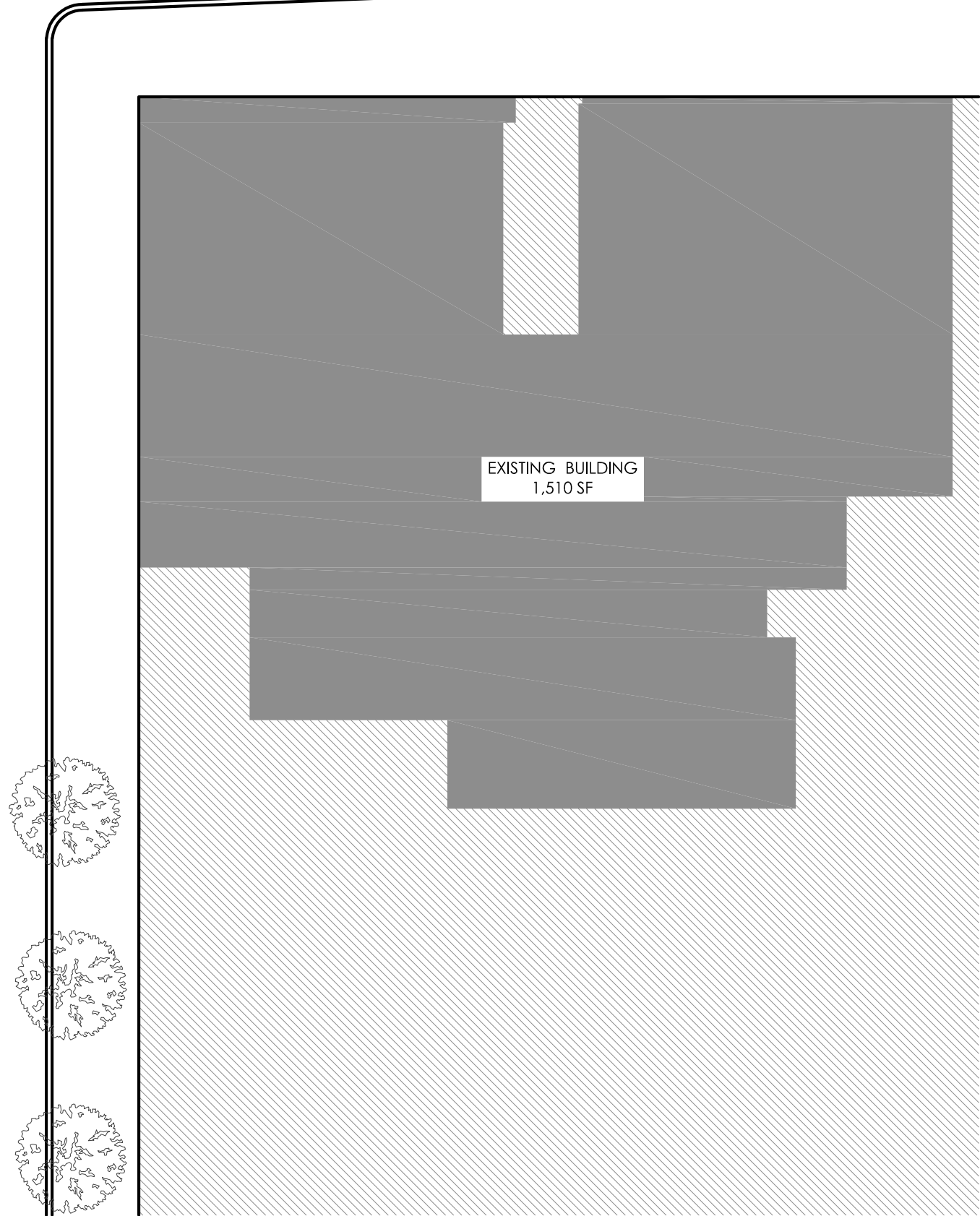

SITE PLAN
SCALE: 1/8" = 1'-0"

A0.1

HARBOR ONE
64 Broad Street
Boston, Massachusetts

CORDISEN DESIGN ARCHITECTURE
42 West Main Road
Middletown, RI 02842
CordisenDesign.com
401.619.4689

REVISIONS:	
DESCRIPTION:	SITE PLAN
SCALE:	As Noted
DATE:	April 23, 2019

ANY COPYRIGHT, TRADE MARKING, OR NOT TO BE USED FOR REPRODUCTION, TITLING, OR FOR CONSTRUCTION OF ANY BUILDING WITHOUT FIRST OBTAINING THE WRITTEN AUTHORIZATION FROM CORDISEN DESIGN ARCHITECTURE, INC.

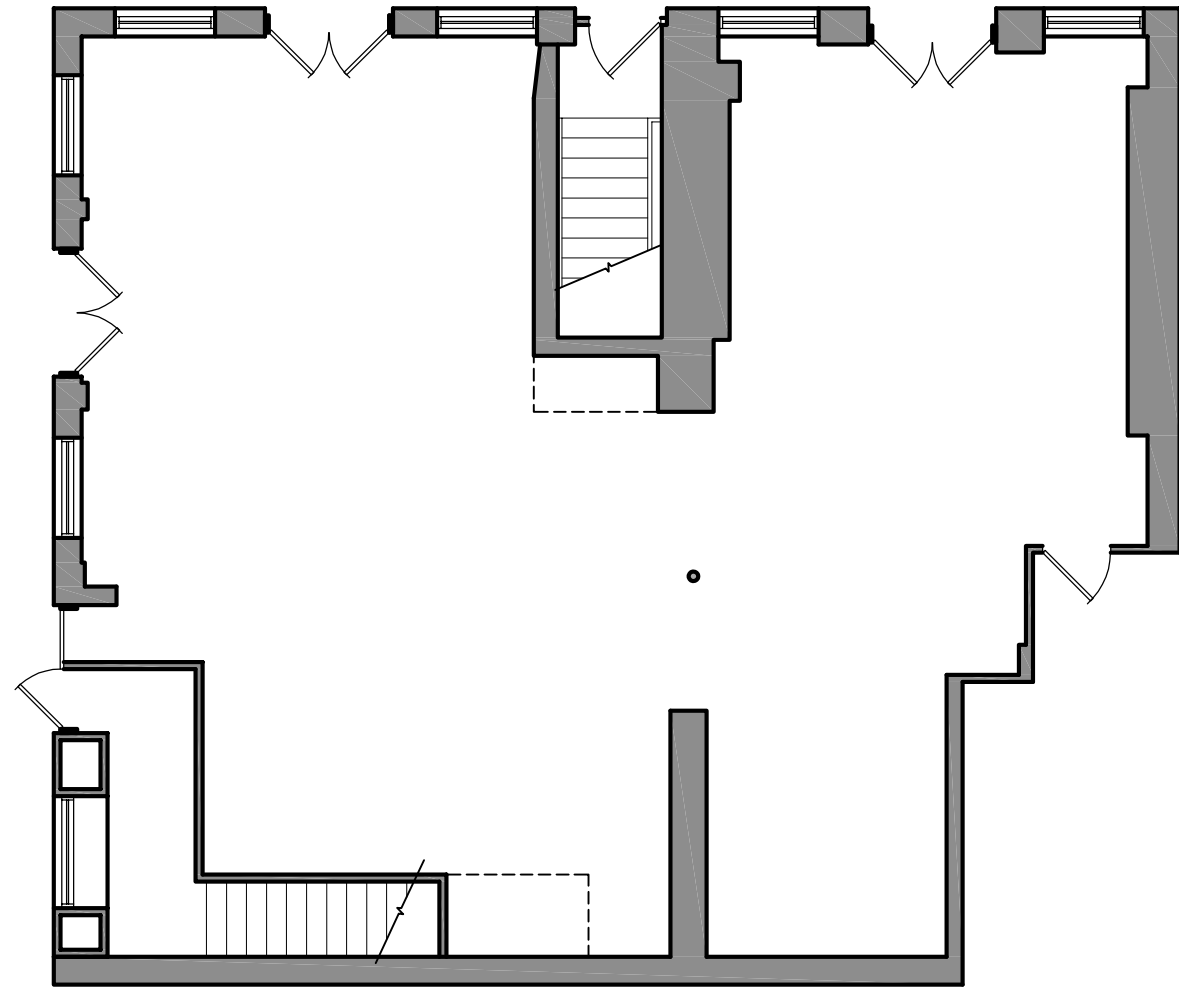

1 EXISTING FLOOR PLAN
SCALE: 1/8" = 1'-0"

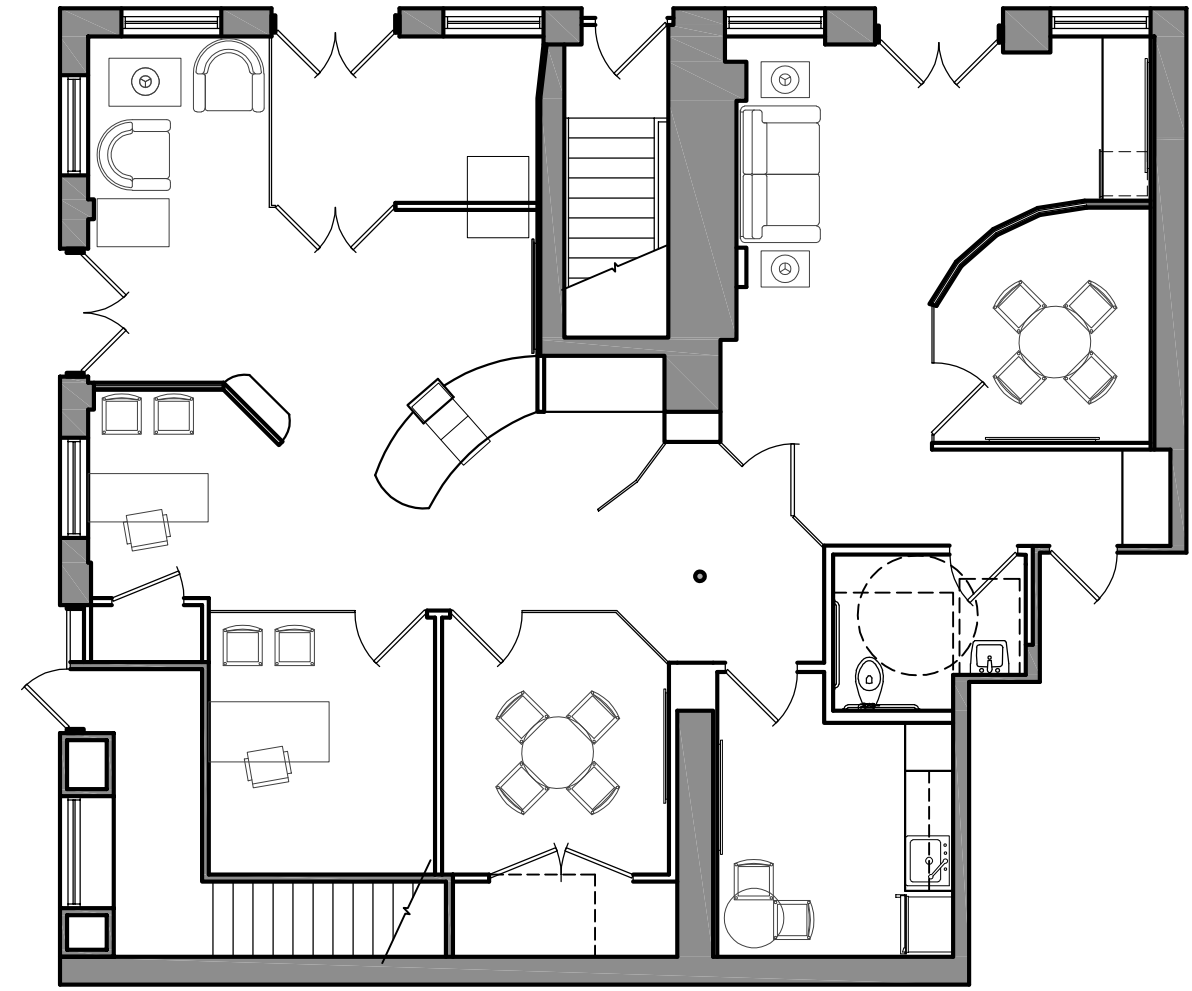

2 PROPOSED FLOOR PLAN
SCALE: 1/8" = 1'-0"

ANY COPYRIGHT, TRADEMARK, OR PATENT RIGHTS ARE RESERVED AND WILL REMAIN THE PROPERTY OF THE ORIGINAL OWNER. THIS DRAWING IS NOT TO BE USED FOR REPRODUCTION, REUSE, OR FOR CONSTRUCTION OF ANY BUILDING WITHOUT FIRST OBTAINING THE WRITTEN AUTHORIZATION FROM CORDISEN DESIGN ARCHITECTURE, INC.

REVISIONS:

DESCRIPTION:	FLOOR PLANS
SCALE:	As Noted
DATE:	April 23, 2019

HARBOR ONE
 64 Broad Street
 Boston, Massachusetts

A1.0

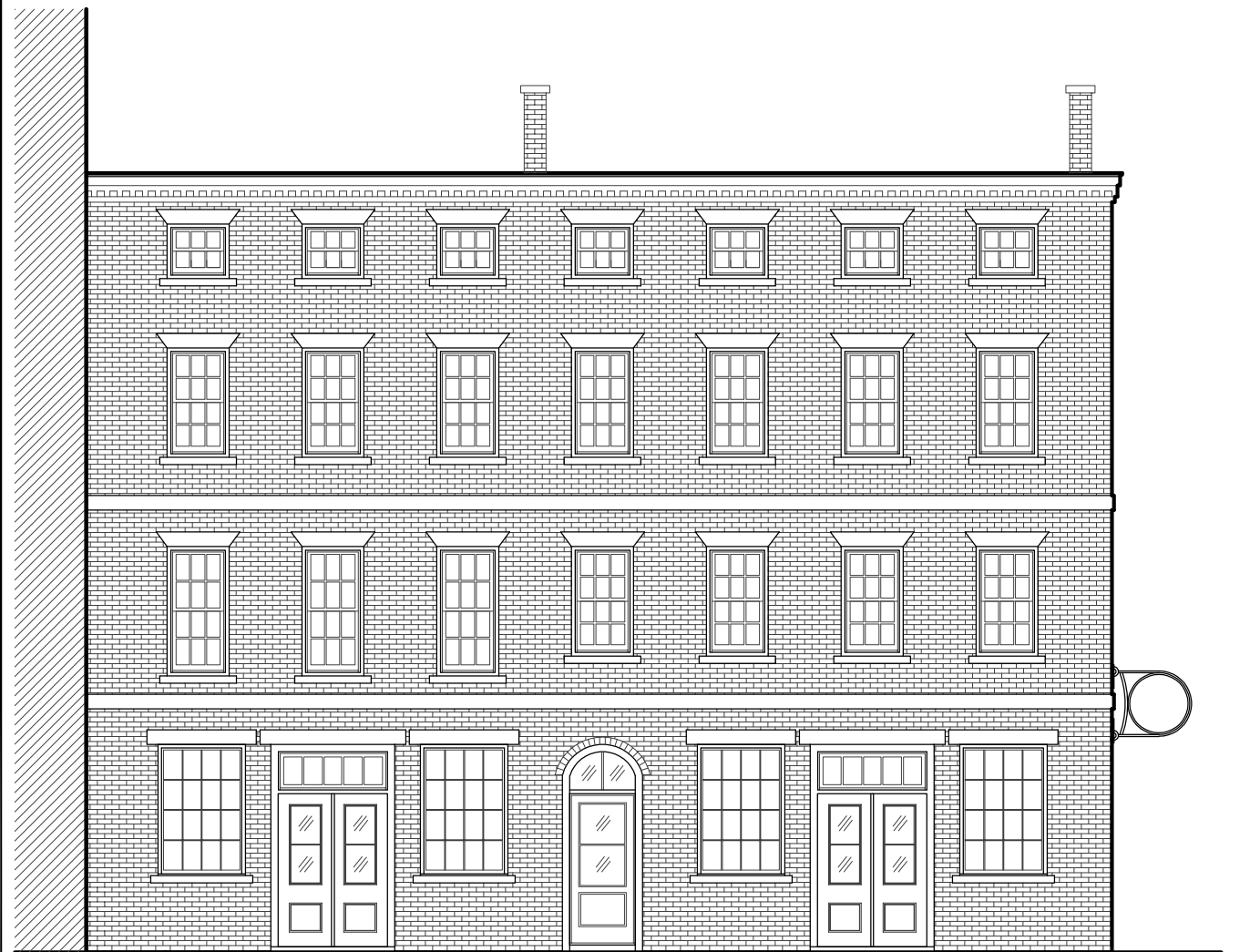

GENERAL NOTE
 CLEAN AND REPOINT BRICK
 IN AREAS OF EXTREME DAMAGE
 TO MATCH EXISTING

GENERAL NOTE
 NEW DOORS AND WINDOWS TO BE
 PAINTED WHITE AS IS TYPICAL IN
 CHARLES BULFINCH BRICK BUILDINGS

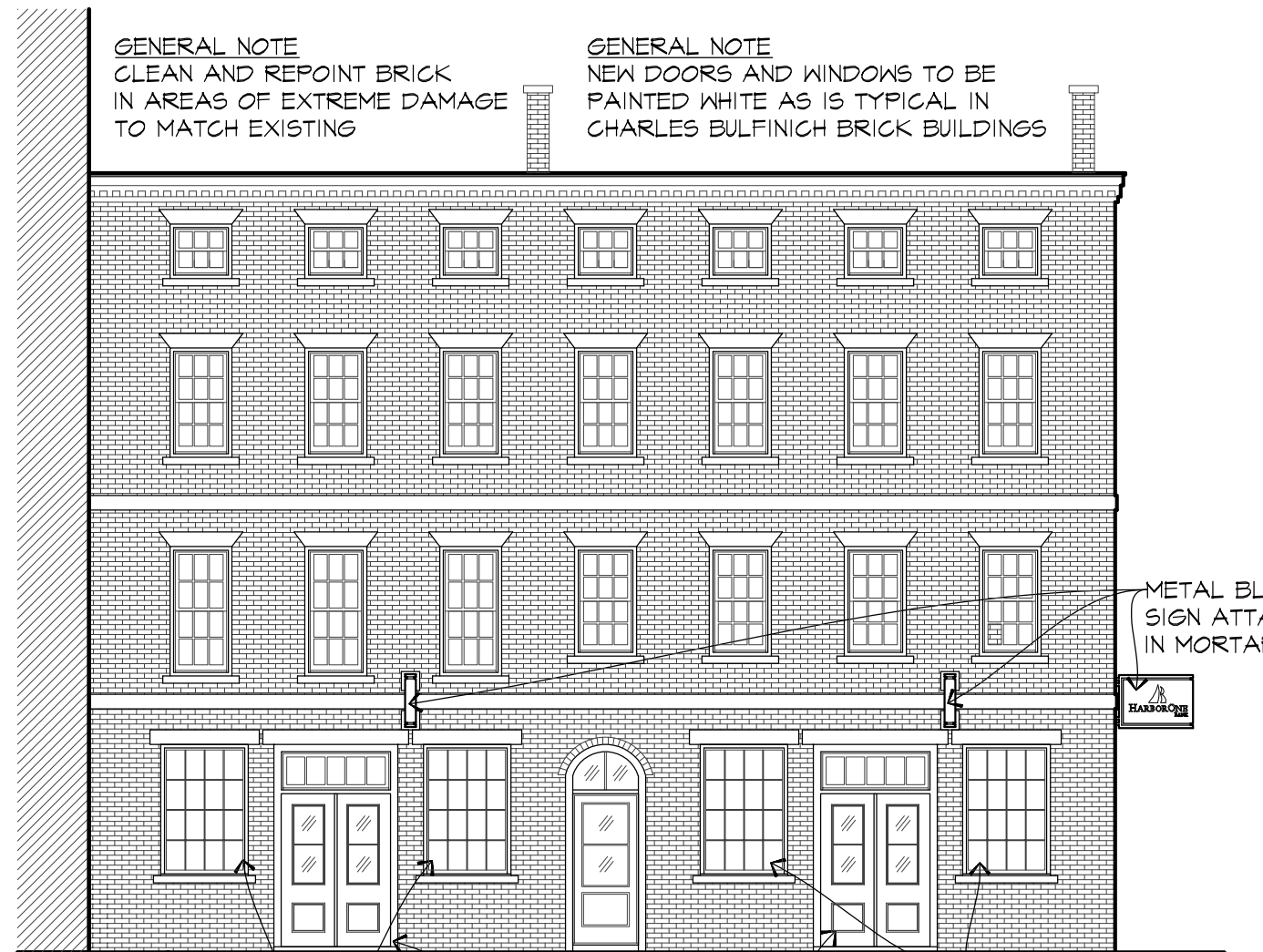

NEW WOOD WINDOWS
 AND SILLS TO MATCH
 EXISTING IN EXISTING
 LOCATION

NEW WOOD DOOR
 TO MATCH EXISTING
 IN EXISTING OPENING

NEW WOOD WINDOWS
 AND SILLS TO MATCH
 EXISTING IN EXISTING
 LOCATION

METAL BLADE
 SIGN ATTACHED
 IN MORTAR JOINTS



1 EXISTING SOUTH ELEVATION
 SCALE: 1/8" = 1'-0"

2 PROPOSED SOUTH ELEVATION
 SCALE: 1/8" = 1'-0"

REVISIONS:

DESCRIPTION:
 EXTERIOR ELEVATIONS

SCALE: As Noted

DATE: April 23, 2019

HARBOR ONE
 64 Broad Street
 Boston, Massachusetts

A2.0

2019 COPYRIGHT, THIS DRAWING IS NOT TO BE USED FOR MAKING ANY REPRODUCTION, TITLED, OR FOR CONSTRUCTION OF ANY BUILDING WITHOUT FIRST OBTAINING THE WRITTEN AUTHORIZATION FROM CORDISEN DESIGN ARCHITECTURE, INC.



1 PROPOSED EAST ELEVATION
SCALE: 1/8" = 1'-0"

GENERAL NOTE
CLEAN AND REPOINT
BRICK IN AREAS OF
EXTREME DAMAGE TO
MATCH EXISTING

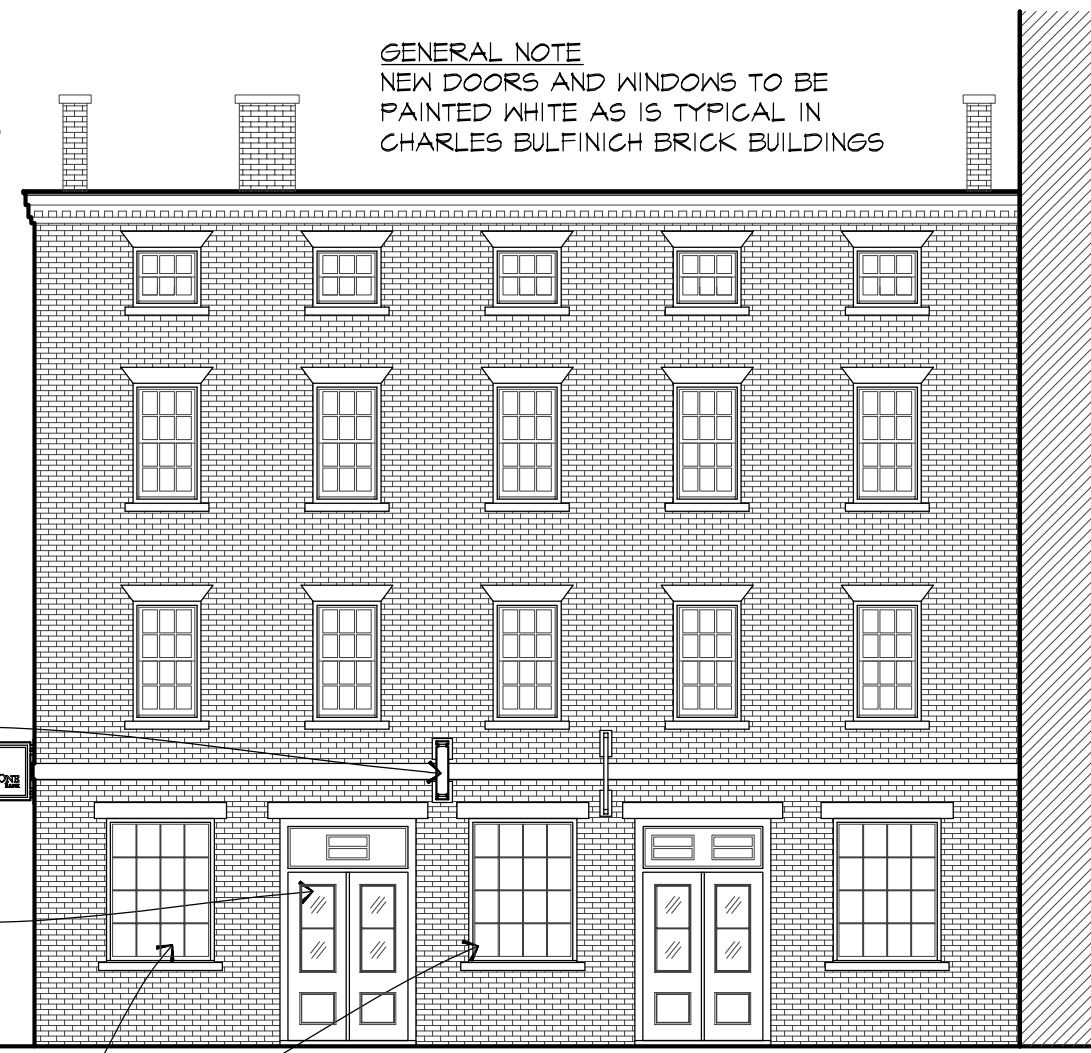

GENERAL NOTE
NEW DOORS AND WINDOWS TO BE
PAINTED WHITE AS IS TYPICAL IN
CHARLES BULFINCH BRICK BUILDINGS

METAL BLADE
SIGN ATTACHED
IN MORTAR JOINTS

NEW WOOD DOOR
TO MATCH EXISTING
IN EXISTING OPENING

NEW WOOD WINDOWS
AND SILLS TO MATCH
EXISTING IN EXISTING
LOCATION

2 PROPOSED EAST ELEVATION
SCALE: 1/8" = 1'-0"

2019 COPYRIGHT, THIS DRAWING IS NOT TO BE USED FOR REPRODUCTION, TITLED, OR FOR CONSTRUCTION OF ANY BUILDING WITHOUT FIRST OBTAINING THE WRITTEN AUTHORIZATION FROM CORDISEN ARCHITECTURE, INC.

REVISIONS:

--	--

DESCRIPTION:	EXTERIOR ELEVATIONS
SCALE:	As Noted
DATE:	April 23, 2019

HARBOR ONE
64 Broad Street
Boston, Massachusetts



① BUILDING PERSPECTIVE



1 EXTERIOR WALL- BRICK & MORTAR DAMAGE



2 EXISTING SIGN

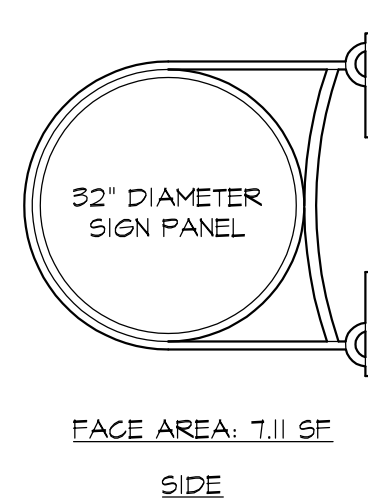

SCALE: 1/2" = 1'-0"

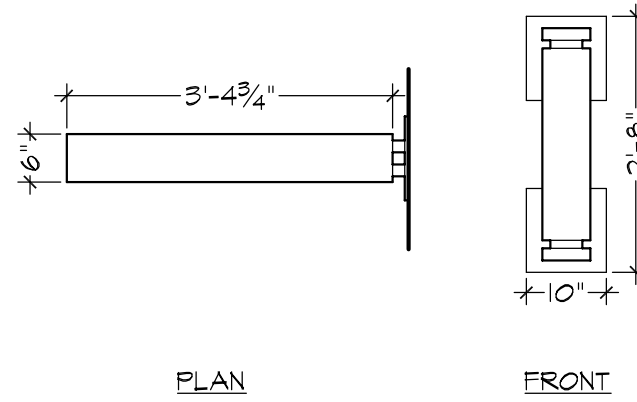

3 PROPOSED BLADE SIGN

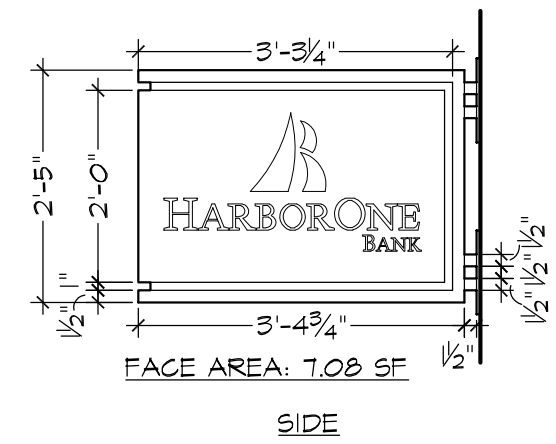

SCALE: 1/2" = 1'-0"

REVISIONS:

DESCRIPTION:	SIGN DETAILS
SCALE:	As Noted
DATE:	April 23, 2019

THIS DRAWING IS NOT TO BE USED FOR BIDDING OR REPRODUCTION WITHOUT FIRST OBTAINING THE WRITTEN AUTHORIZATION FROM CORDISEN DESIGN ARCHITECTURE, INC.



1 DOOR DAMAGE @ INTERIOR



2 DOOR DAMAGE @ EXTERIOR

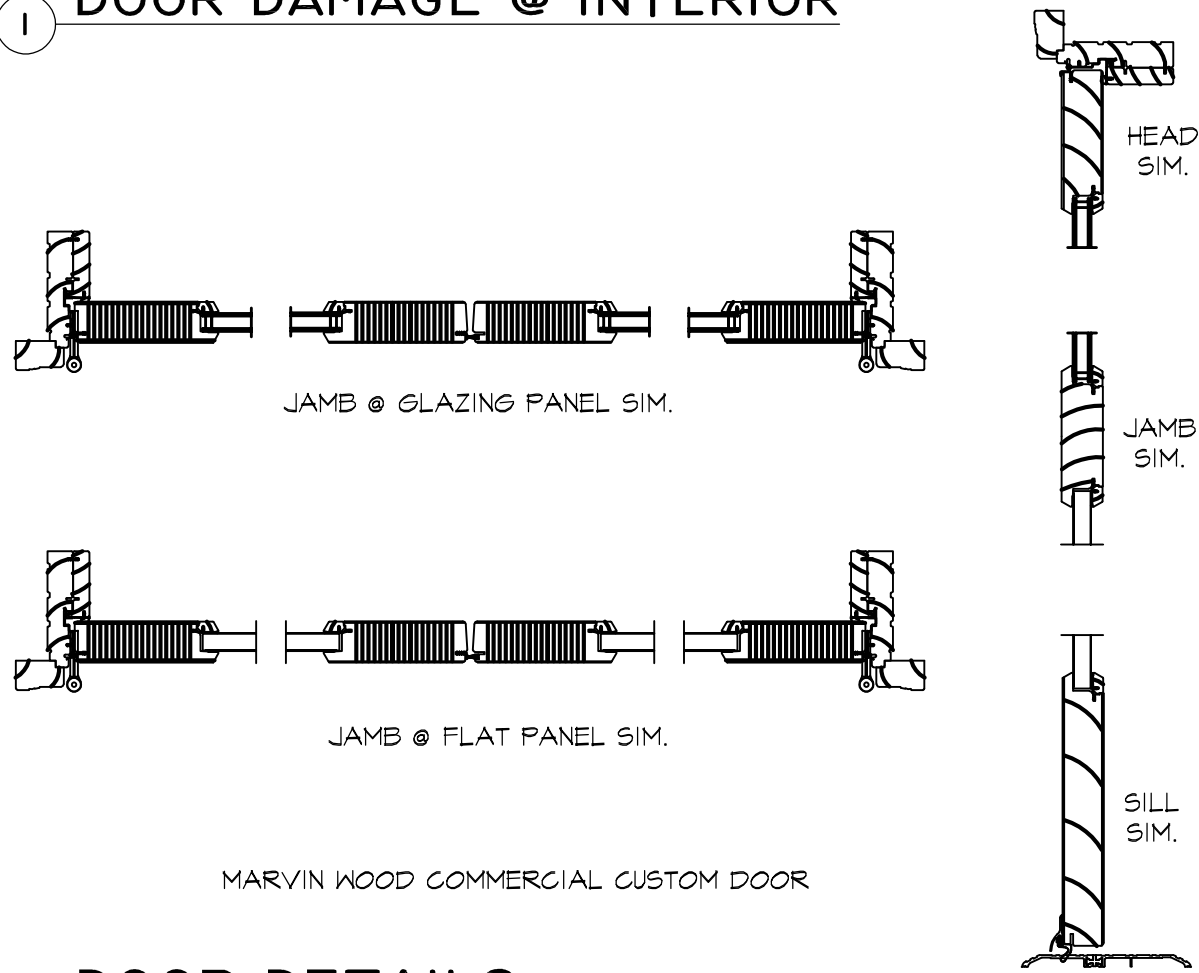

3 DOOR DETAILS

SCALE: 1 1/2" = 1'-0"

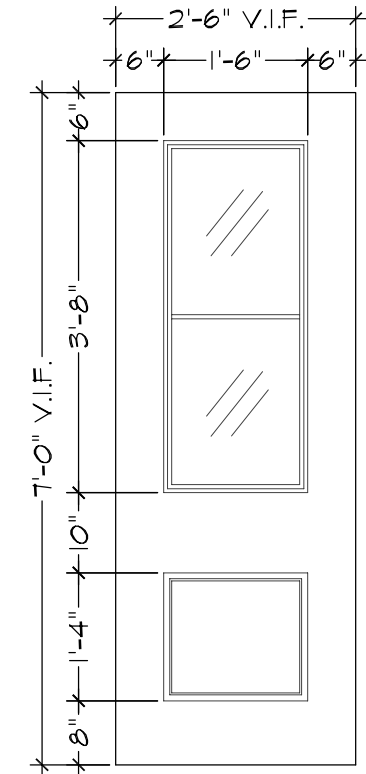

4 DOOR ELEVATION

SCALE: 1/2" = 1'-0"

MARVIN WOOD COMMERCIAL CUSTOM DOOR

© 2019 CORDISEN DESIGN ARCHITECTURE. ALL RIGHTS RESERVED. THIS DRAWING IS NOT TO BE USED FOR REPRODUCTION, THERAPEUTIC, OR FOR CONSTRUCTION OF ANY BUILDING WITHOUT FIRST OBTAINING THE WRITTEN AUTHORIZATION FROM CORDISEN DESIGN ARCHITECTURE, INC.

REVISIONS:

DESCRIPTION:	DOOR DETAILS
SCALE:	As Noted
DATE:	April 23, 2019



1 WINDOW SILL DAMAGE



3 WINDOW SILL DAMAGE

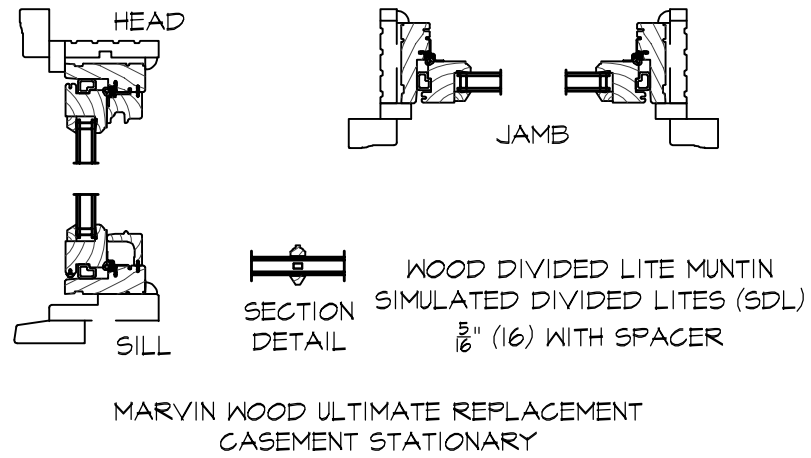

2 WINDOW DETAILS
SCALE: 1 1/2" = 1'-0"

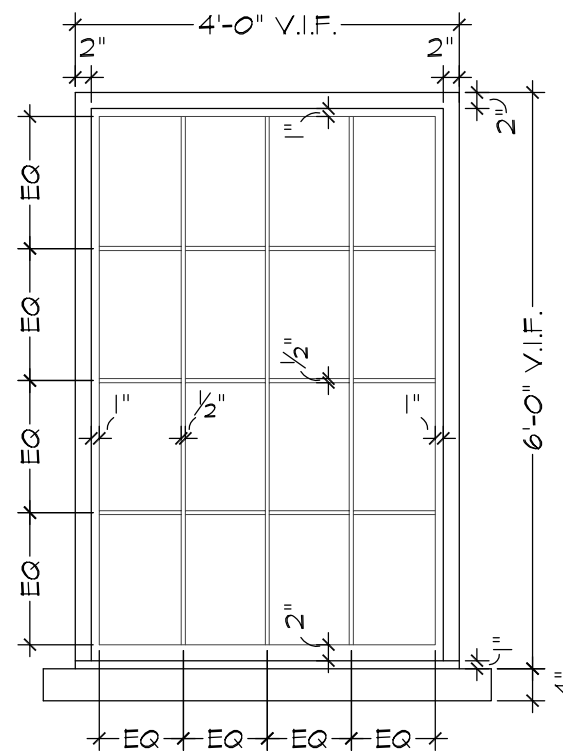

4 WINDOW ELEVATION
SCALE: 1/2" = 1'-0"

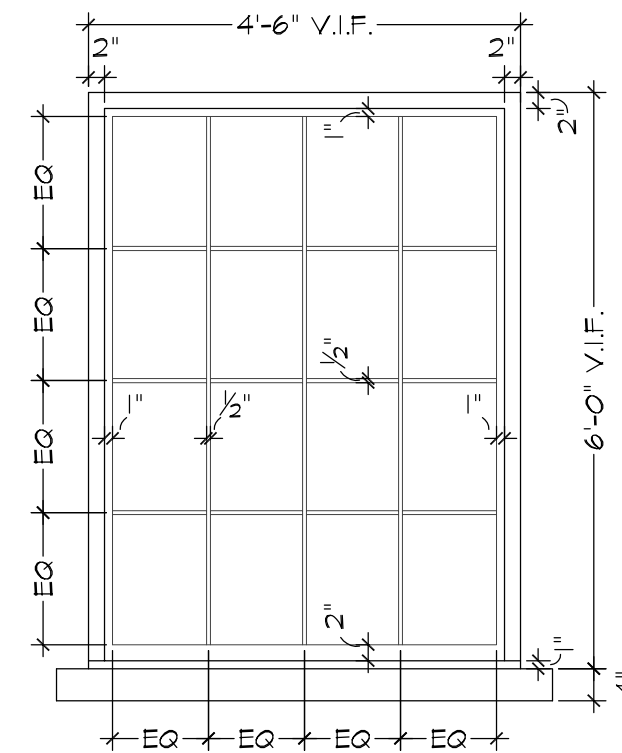

5 WINDOW ELEVATION
SCALE: 1/2" = 1'-0"

SINCE COPYRIGHT, THIS DRAWING IS NOT TO BE USED FOR REPRODUCTION, TITLING, OR FOR CONSTRUCTION OF ANY BUILDING WITHOUT FIRST OBTAINING THE WRITTEN AUTHORIZATION FROM CORDISEN DESIGN ARCHITECTURE, INC.

REVISIONS:

DESCRIPTION:	WINDOW DETAILS
SCALE:	As Noted
DATE:	April 23, 2019

HARBOR ONE
64 Broad Street
Boston, Massachusetts



1 BUILDING PERSPECTIVE

REVISIONS:

DESCRIPTION:
 BUILDING PERSPECTIVE-ALT

SCALE: As Noted

DATE: April 23, 2019

HARBOR ONE
 64 Broad Street
 Boston, Massachusetts

A2.6