

**HARBOR ONE BANK  
64 BROAD ST  
BOSTON, MA  
FEBRUARY 25, 2019**



**DRAWING LIST**

- X1.0    CONTEXT IMAGE**
- X2.0    NEIGHBOR PHOTOGRAPHS**
- X2.1    EXISTING PHOTOGRAPHS**
- A0.0    USGS MAP**
- A0.1    SITE PLAN**
- A1.0    FLOOR PLANS**
- A1.1    FLOOR PLAN**
- A2.0    EXTERIOR ELEVATIONS**
- A2.1    EXTERIOR ELEVATIONS**
- A2.2    PARTIAL ELEVATIONS & SIGN DETAIL**
- A2.3    SIGN DETAILS**
- A2.4    SIGN ELEVATIONS**
- A2.5    EXISTING DOOR IMAGES**
- A2.6    EXISTING WINDOW IMAGES**

**BOSTON LANDMARKS  
COMMISSION SUBMISSION**

**CORDTSEN  
DESIGN  
ARCHITECTURE**

42 West Main Road  
Middletown, RI 02842

CordtsenDesign.com  
401.619.4689





1 CONTEXT IMAGE

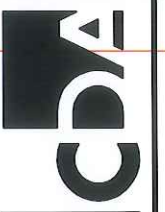

CORDISEN  
DESIGN  
ARCHITECTURE  
42 West Main Road  
Middletown, RI 02842  
Cordisendesign.com  
401.619.4689

REVISIONS:

|              |                   |
|--------------|-------------------|
| DESCRIPTION: | CONTEXT IMAGE     |
| SCALE:       | As Noted          |
| DATE:        | February 25, 2019 |

**HARBOR ONE**  
64 Broad Street  
Boston, Massachusetts

**X1.0**

JVA © COPYRIGHT. THIS DRAWING IS NOT TO BE USED FOR MAKING ANY REPRODUCTION THEREOF, OR FOR CONSTRUCTION OF, OR FOR CONSTRUCTION OF, ANY BUILDING WITHOUT THE WRITTEN PERMISSION FROM CORDISEN DESIGN ARCHITECTURE, INC.



① 72 BROAD ST



② 20 CUSTOM HOUSE ST



③ 64 BROAD ST

REVISIONS:

DESCRIPTION:  
NEIGHBOR PHOTOGRAPHS

SCALE: As Noted

DATE: February 25, 2019

**HARBOR ONE**  
64 Broad Street  
Boston, Massachusetts

**X2.0**

THIS DRAWING IS NOT TO BE USED FOR LEASING OR CONSTRUCTION WITHOUT THE WRITTEN APPROVAL OF CORDTSEN DESIGN ARCHITECTURE, INC.



① SOUTHEAST ELEVATION



② EAST ELEVATION

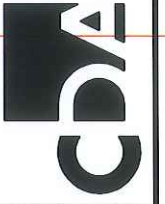

**CORDTSEN  
DESIGN  
ARCHITECTURE**  
40 West Main Road  
Middletown, RI 02942  
CordtsenDesign.com  
401.619.4689

REVISIONS:

DESCRIPTION:  
NEIGHBOR PHOTOGRAPHS

SCALE: As Noted

DATE: February 25, 2019

**HARBOR ONE**  
64 Broad Street  
Boston, Massachusetts

**X2.1**

THIS DOCUMENT IS INTENDED TO BE USED FOR INFORMATIONAL PURPOSES ONLY. IT IS NOT TO BE USED FOR CONSTRUCTION OR FOR CONTRACTING PURPOSES. THE USER ASSUMES ALL LIABILITY FOR ANY DAMAGE OR INJURY RESULTING FROM THE USE OF THIS DOCUMENT. CORDTSEN DESIGN ARCHITECTURE, INC.

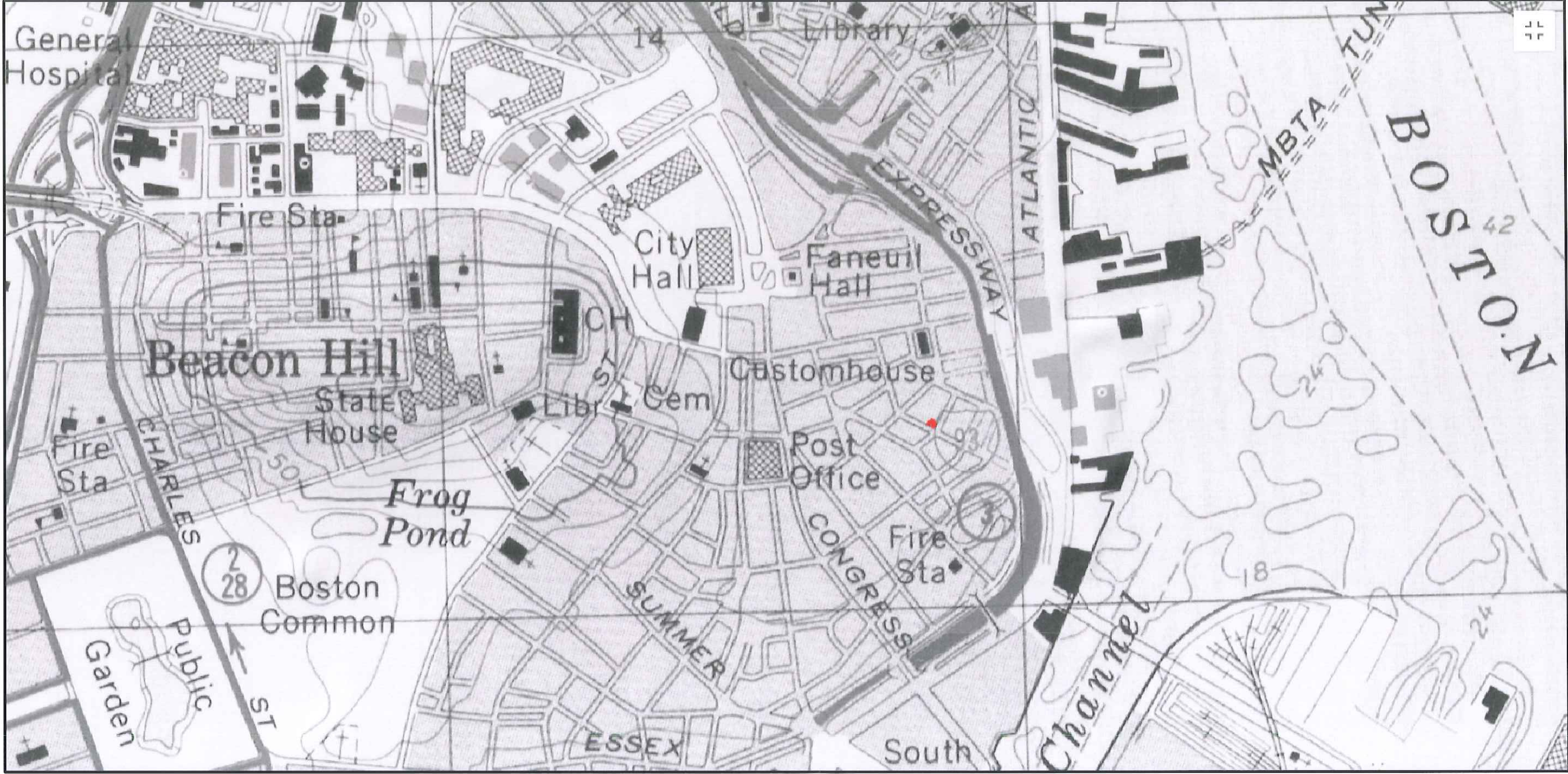

1 USGS MAP

REVISIONS:

DESCRIPTION: USGS MAP

SCALE: As Noted

DATE: February 25, 2019

**HARBOR ONE**  
 64 Broad Street  
 Boston, Massachusetts

**A0.0**

THIS MAP IS NOT TO BE USED FOR MARKING ANY EXISTING PROPERTY OR FOR CONSTRUCTION OF ANY NEW CONSTRUCTION OF ANY KIND WITHOUT THE EXPRESS WRITTEN PERMISSION OF CORDTSEN DESIGN ARCHITECTURE, INC.

**BOSTON ZONING**

**ZONING DISTRICT:** GOVERNMENT CENTER/MARKETS  
**ZONING SUBDISTRICT:** CUSTOM HOUSE MEDIUM DENSITY AREA  
**SUBDISTRICT TYPE:** MEDIUM DENSITY AREA  
**OVERLAYS:** GREENWAY OVERLAY DISTRICT  
**RESTRICTED PARKING OVERLAY DISTRICT**

**SUBDISTRICT HEIGHT, MAXIMUM ALLOWED:** 125'-0"  
**SUBDISTRICT HEIGHT, PROPOSED:** NO CHANGE  
**SUBDISTRICT FAR, MAXIMUM ALLOWED:** 8  
**SUBDISTRICT FAR, PROPOSED:** NO CHANGE

**ALLOWED USE:** BANK PER BROAD STREET GROUND LEVEL USE  
**CONDITIONAL USE:** BANK PER GREENWAY OVERLAY DISTRICT

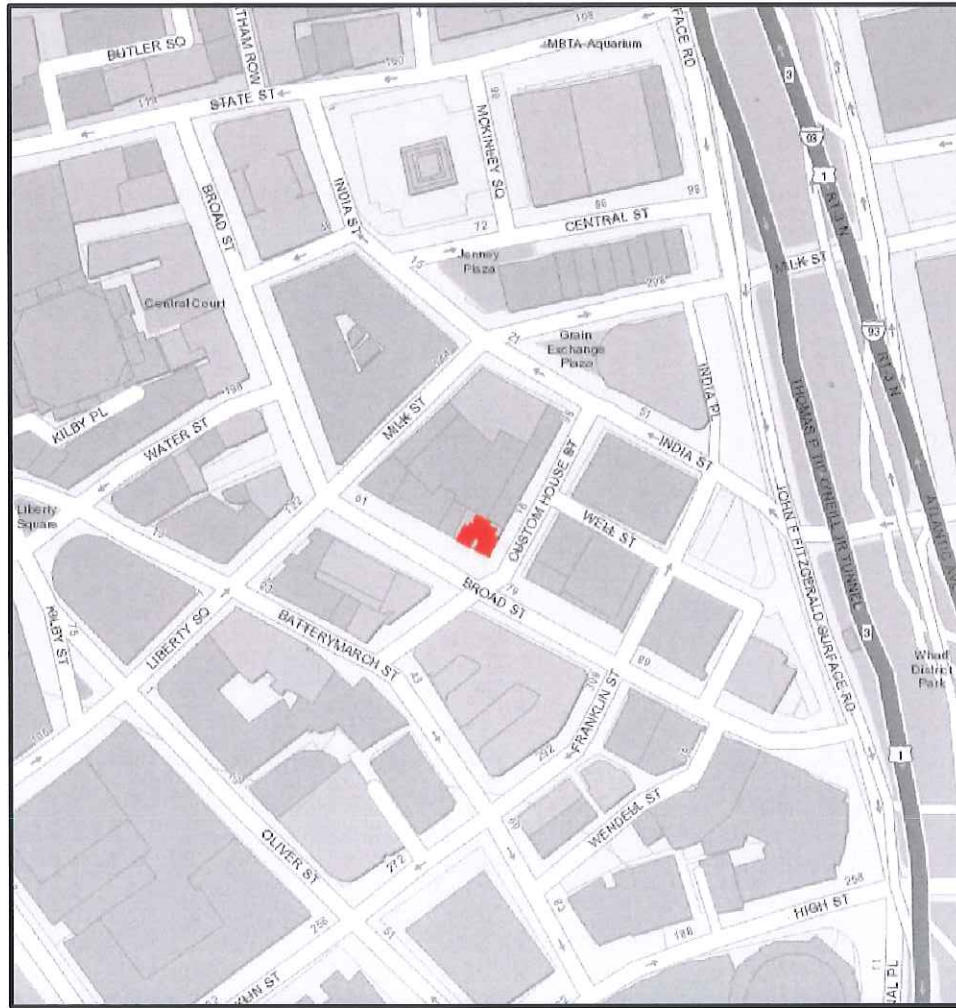

**CUSTOM HOUSE ST**

**BROAD ST**

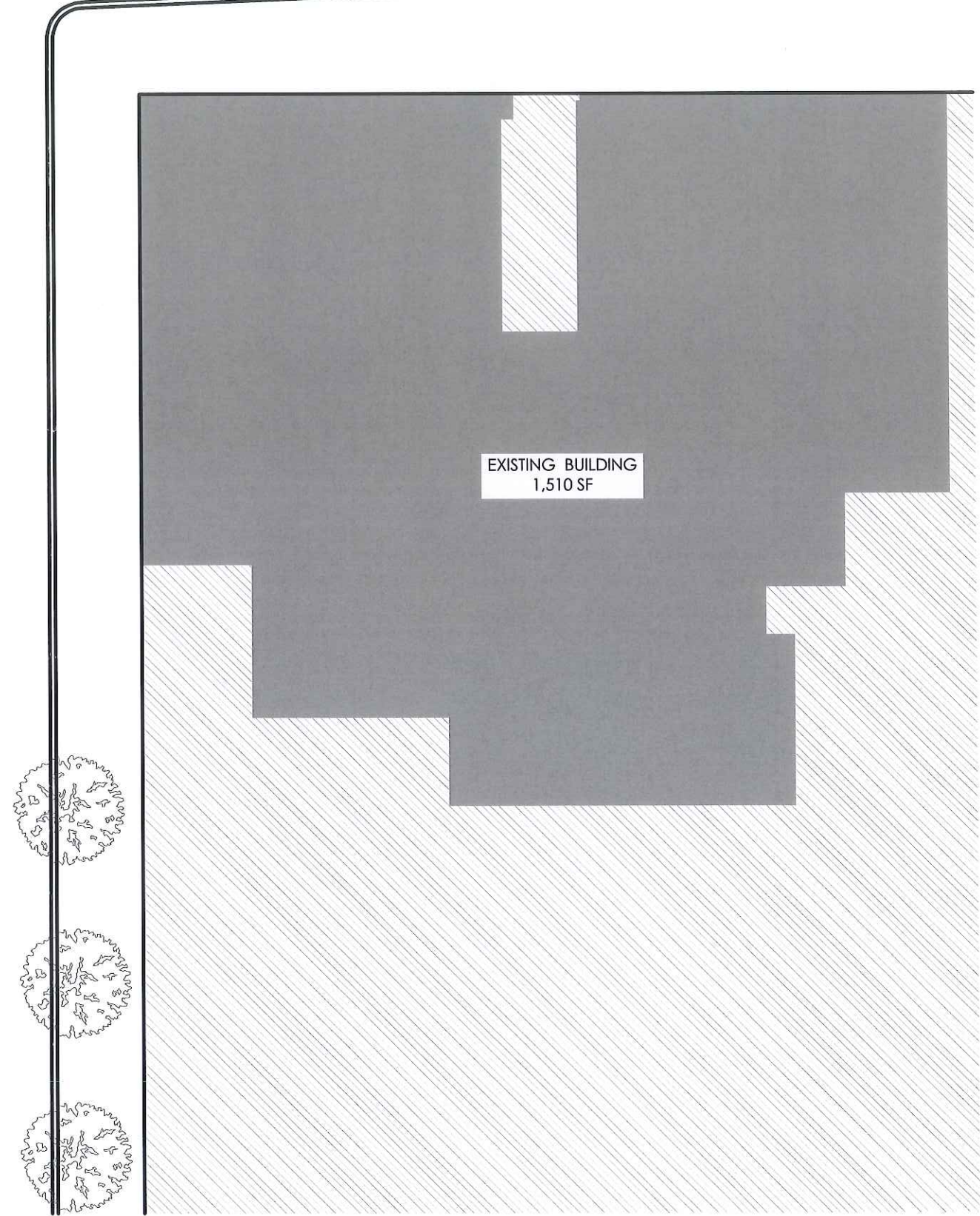

**SITE PLAN**  
SCALE: 1/8" = 1'-0"

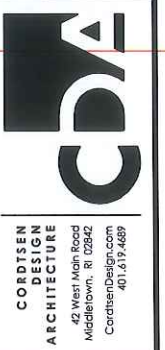

**CORTISEN  
DESIGN  
ARCHITECTURE**  
42 West Main Road  
Middletown, RI 02842  
CortisenDesign.com  
401.619.4489

REVISIONS:

DESCRIPTION:  
SITE PLAN

SCALE: As Noted

DATE: February 25, 2019

**HARBOR ONE**  
64 Broad Street  
Boston, Massachusetts

**A0.1**

THIS PLAN IS NOT TO BE USED FOR ANY OTHER PURPOSES WITHOUT THE WRITTEN PERMISSION OF CORTISEN DESIGN ARCHITECTURE, INC.

REVISIONS:

DESCRIPTION:  
 FLOOR PLANS

SCALE: As Noted

DATE: February 25, 2019

**HARBOR ONE**  
 64 Broad Street  
 Boston, Massachusetts

**A1.0**

THIS DOCUMENT IS NOT TO BE USED FOR MARKING AND REPRODUCTION PURPOSES, OR FOR CONSTRUCTION OF ANY BUILDING WITHOUT FIRST OBTAINING THE WRITTEN PERMISSION FROM CORDISEN DESIGN ARCHITECTURE, INC.

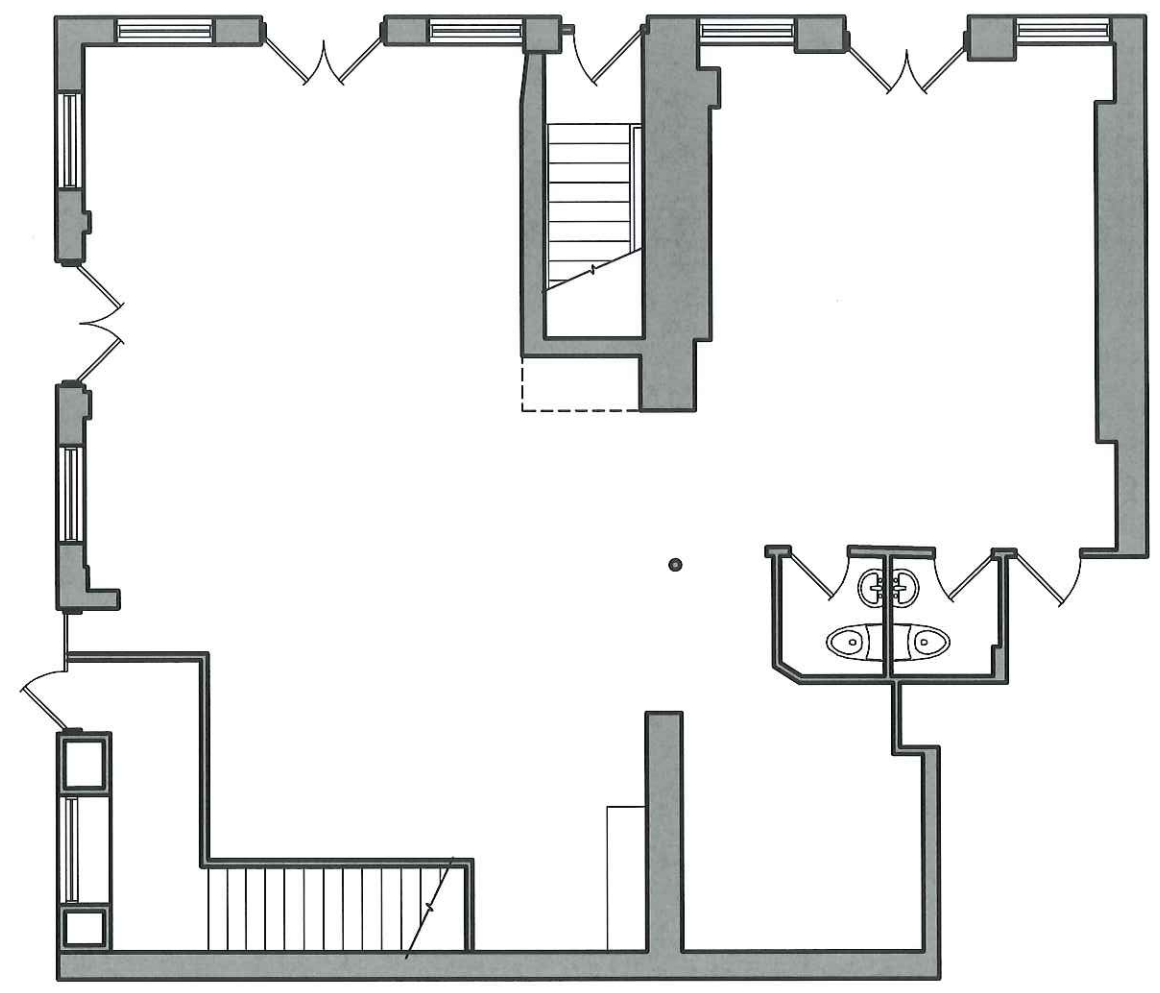

**1** EXISTING FLOOR PLAN  
 SCALE: 1/8" = 1'-0"

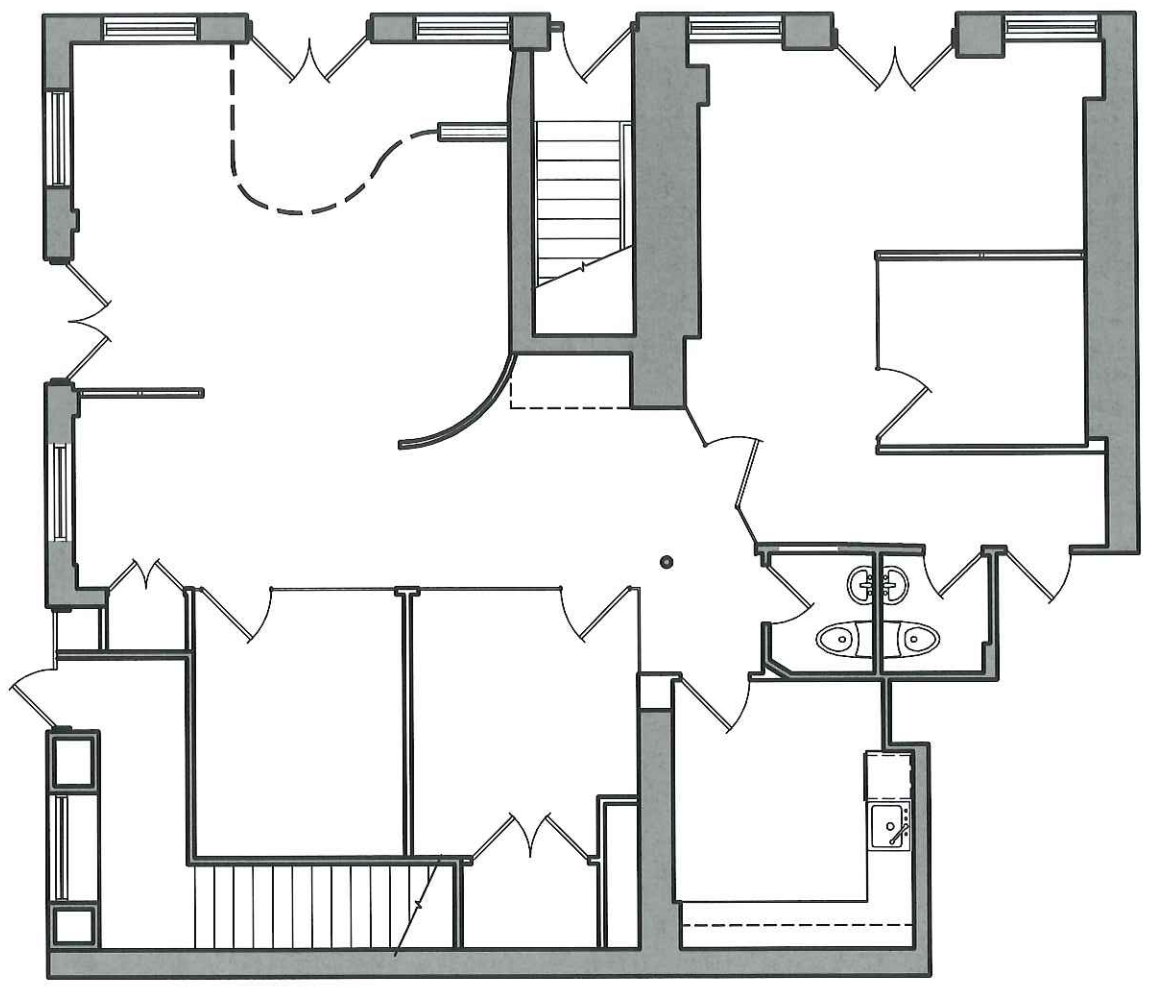

**2** PROPOSED FLOOR PLAN  
 SCALE: 1/8" = 1'-0"

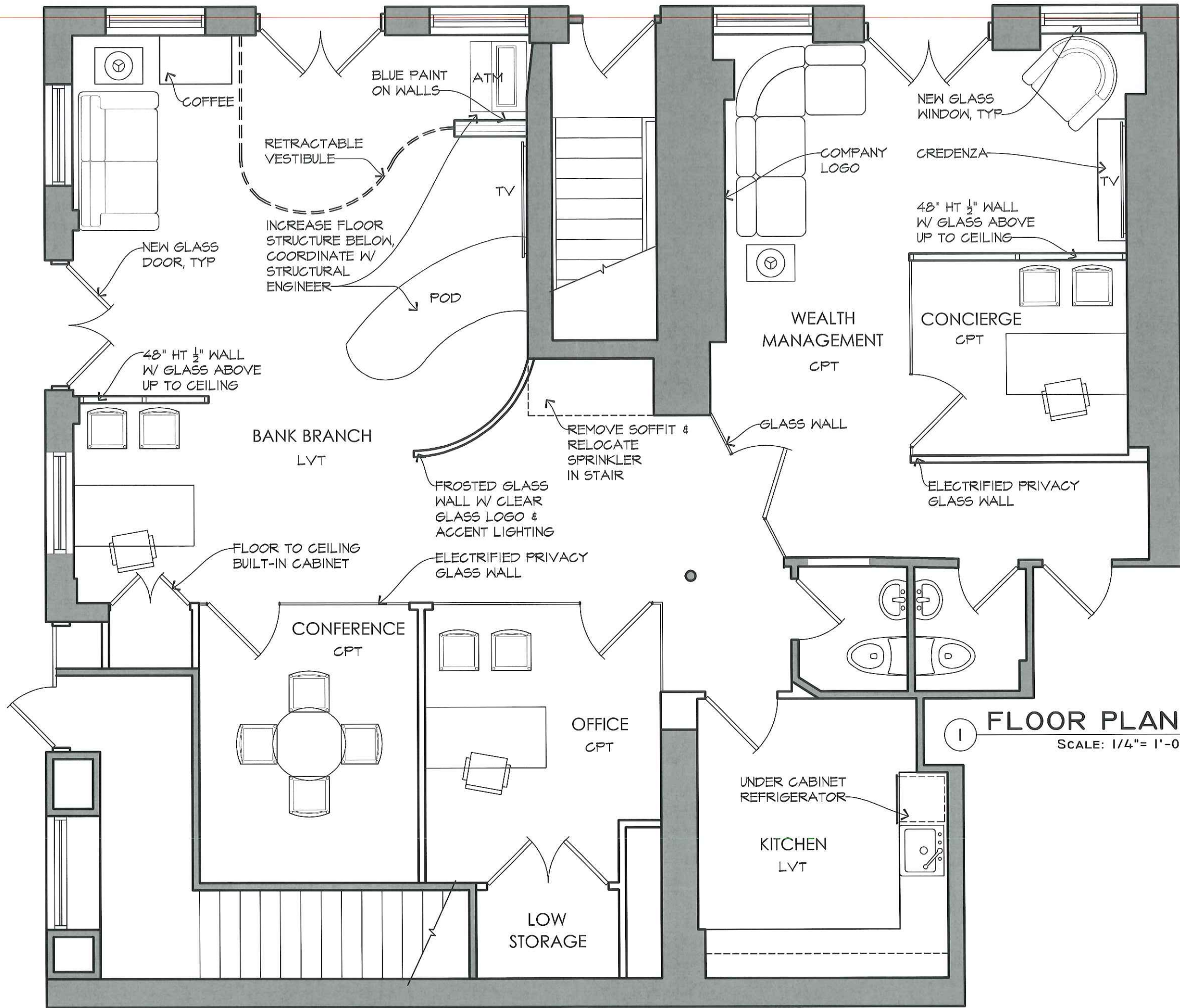

**FLOOR PLAN**  
SCALE: 1/4" = 1'-0"

REVISIONS:

|  |  |
|--|--|
|  |  |
|--|--|

DESCRIPTION:

|                         |
|-------------------------|
| FLOOR PLAN              |
| SCALE: As Noted         |
| DATE: February 25, 2019 |

**HARBOR ONE**  
64 Broad Street  
Boston, Massachusetts

THIS DRAWING IS NOT TO BE USED FOR MAKING ANY REPRODUCATIVE PHOTOCOPY, OR FOR CONSTRUCTION OF ANY BUILDING WITHOUT THE WRITTEN APPROVAL OF THE ARCHITECT. ANY REPRODUCTION FROM THIS DRAWING WITHOUT THE WRITTEN APPROVAL OF THE ARCHITECT IS PROHIBITED.



REVISIONS:

DESCRIPTION: EXTERIOR ELEVATIONS

SCALE: As Noted

DATE: February 25, 2019

HARBOR ONE

64 Broad Street  
Boston, Massachusetts

A2.0



1 EXISTING SOUTH ELEVATION  
 SCALE: 1/8" = 1'-0"



2 PROPOSED SOUTH ELEVATION  
 SCALE: 1/8" = 1'-0"

- METAL AWNINGS WITH SIGNAGE
- NEW FULL GLASS WINDOWS IN EXISTING MASONRY OPENING
- NEW FULL GLASS DOORS IN EXISTING MASONRY OPENING

THIS DRAWING IS NOT TO BE USED FOR BIDDING OR FOR CONSTRUCTION OF ANY EXPANSION OR ALTERATION OF THE PROJECT WITHOUT THE WRITTEN PERMISSION OF CORDISEN DESIGN ARCHITECTURE, INC.

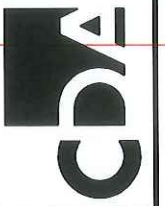

**CORTISEN  
DESIGN  
ARCHITECTURE**  
42 West Main Road  
Middletown, RI 02842  
CortisenDesign.com  
401.619.4689

REVISIONS:

DESCRIPTION:  
EXTERIOR ELEVATIONS

SCALE: As Noted

DATE: February 25, 2019

**HARBOR ONE**  
64 Broad Street  
Boston, Massachusetts

**A2.1**

THIS DRAWING IS NOT TO BE USED FOR MAKING ANY REPAIRS OR ALTERATIONS TO ANY BUILDING WITHOUT FIRST OBTAINING THE WRITTEN APPROVAL FROM CORTISEN DESIGN ARCHITECTURE, INC.



**1 PROPOSED EAST ELEVATION**  
SCALE: 1/8" = 1'-0"



METAL AWNINGS  
WITH SIGNAGE

NEW FULL GLASS  
WINDOWS IN EXISTING  
MASONRY OPENING

NEW FULL GLASS  
DOORS IN EXISTING  
MASONRY OPENING

**2 PROPOSED EAST ELEVATION**  
SCALE: 1/8" = 1'-0"

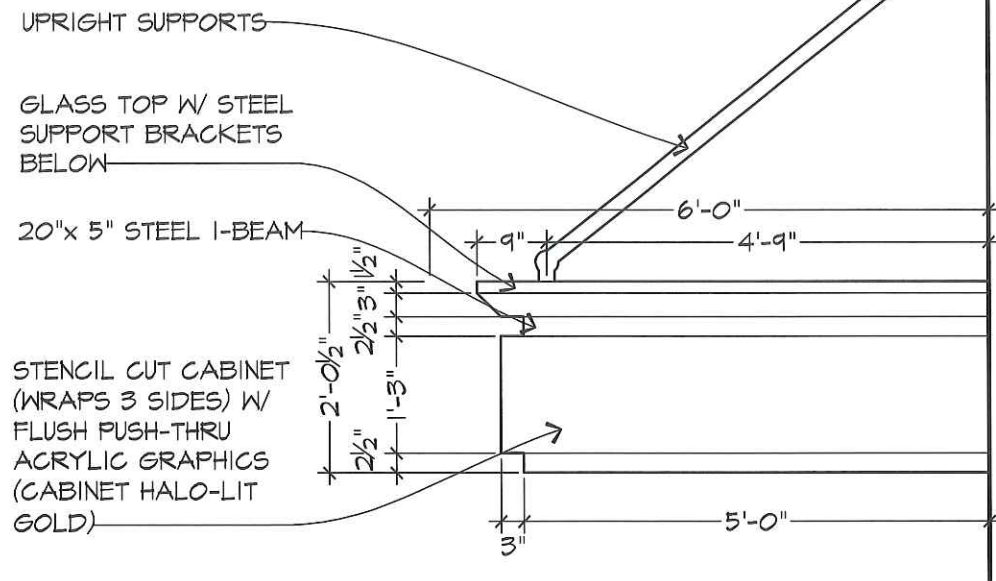

1 SIGN SIDE DETAIL  
SCALE: 1/2" = 1'-0"



2 PARTIAL EAST ELEVATION  
SCALE: 1/4" = 1'-0"



3 PARTIAL SOUTH ELEVATION  
SCALE: 1/4" = 1'-0"



CORDISEN  
DESIGN  
ARCHITECTURE  
42 West Main Road  
Middletown, RI 02842  
CordisenDesign.com  
401.619.4689

REVISIONS:

DESCRIPTION:  
PARTIAL ELEVATIONS  
& SIGN DETAIL

SCALE: As Noted

DATE: February 25, 2019

HARBOR ONE  
64 Broad Street  
Boston, Massachusetts

A2.2

THIS DRAWING IS NOT TO BE USED FOR MAKING ANY REVISIONS OR MODIFICATIONS WITHOUT THE WRITTEN APPROVAL OF THE ARCHITECT. © 2019 CORDISEN DESIGN ARCHITECTURE, INC.

REVISIONS:

DESCRIPTION:  
SIGN DETAILS

SCALE: As Noted

DATE: February 25, 2019

HARBOR ONE

64 Broad Street  
Boston, Massachusetts

A2.3

2019 © COPYRIGHT. THIS DRAWING IS NOT TO BE USED FOR MAKING ANY REPRODUCTIONS WITHOUT THE WRITTEN PERMISSION FROM CORDTISEN DESIGN ARCHITECTURE, INC.

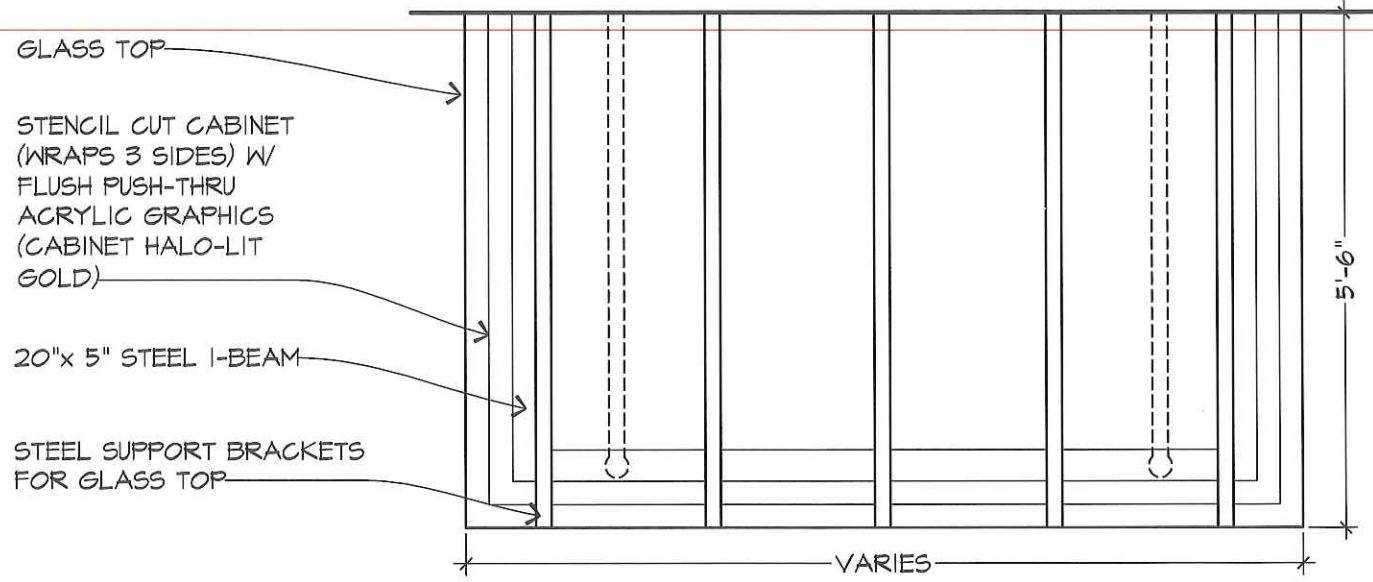

1 SIGN PLAN DETAIL  
SCALE: 1/2" = 1'-0"

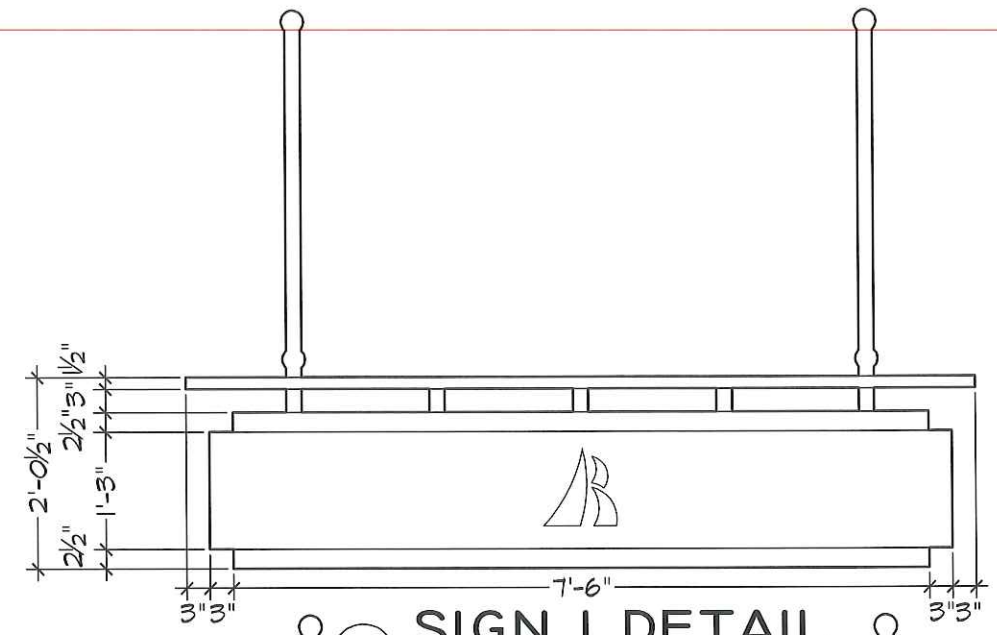

2 SIGN 1 DETAIL  
SCALE: 1/2" = 1'-0"



3 SIGN 2 DETAIL  
SCALE: 1/2" = 1'-0"



4 SIGN 3 DETAIL  
SCALE: 1/2" = 1'-0"

REVISIONS:

DESCRIPTION: SIGN ELEVATIONS

SCALE: As Noted

DATE: February 25, 2019

HARBOR ONE  
64 Broad Street  
Boston, Massachusetts

A2.4



① EAST ELEVATION



② SOUTH ELEVATION

THIS DRAWING IS NOT TO BE USED FOR MARKING ANY REPRESENTATION. REVISIONS, DATE FROM CONSTRUCTION OF ANY REVISION.



① EXTERIOR DOOR- INTERIOR IMAGE



② EXTERIOR DOOR- EXTERIOR IMAGE

THIS DOCUMENT IS THE PROPERTY OF CORDTSEN DESIGN ARCHITECTURE. IT IS TO BE USED FOR THE PROJECT AND SITE SPECIFICALLY IDENTIFIED. IT IS NOT TO BE REPRODUCED, COPIED, OR TRANSMITTED IN ANY FORM OR BY ANY MEANS, ELECTRONIC OR MECHANICAL, WITHOUT THE WRITTEN PERMISSION OF CORDTSEN DESIGN ARCHITECTURE. ALL RIGHTS RESERVED.

**A2.5**

**HARBOR ONE**  
 64 Broad Street  
 Boston, Massachusetts

DESCRIPTION:  
 EXISTING DOOR IMAGES

SCALE: As Noted

DATE: February 25, 2019

REVISIONS:

**CORDTSEN  
 DESIGN  
 ARCHITECTURE**  
 42 West Main Road  
 Middletown, RI 02842  
 CordtsenDesign.com  
 401.819.4689





① WINDOW SILL IMAGE



② WINDOW SILL IMAGE

© 2019 CORDTSEN DESIGN ARCHITECTURE. THIS DRAWING IS NOT TO BE USED FOR ANY OTHER PROJECT WITHOUT THE WRITTEN AUTHORIZATION FROM CORDTSEN DESIGN ARCHITECTURE, INC.

# A2.6

**HARBOR ONE**  
 64 Broad Street  
 Boston, Massachusetts

|              |                        |
|--------------|------------------------|
| DESCRIPTION: | EXISTING WINDOW IMAGES |
| SCALE:       | As Noted               |
| DATE:        | February 25, 2019      |

REVISIONS:

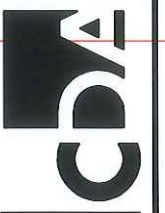

*Clad Ultimate Casement, Awning and Picture*

**Section Details: Replacement CA/AWN Operating/Picture - DH Frame w/ Sloped Sill**

Scale: 3" = 1' 0"

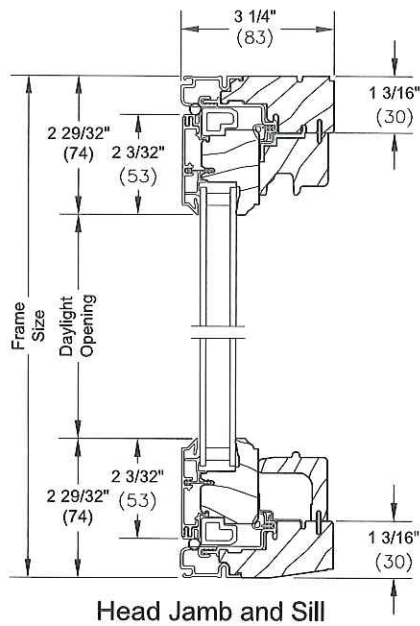

**CURCA Picture - Casement Frame w/sloped Sill**

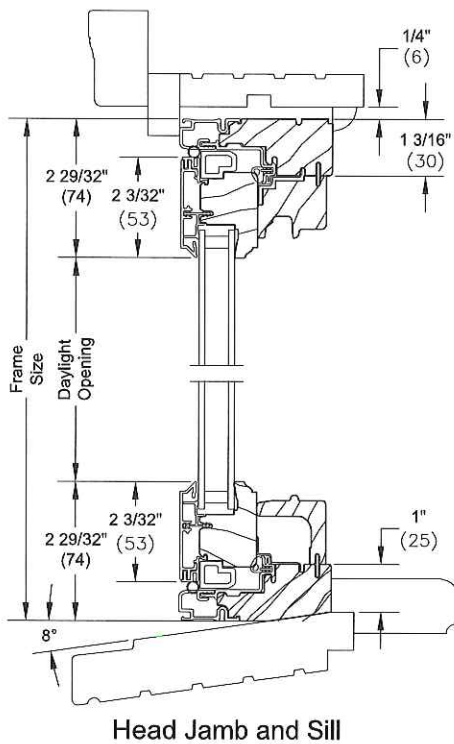
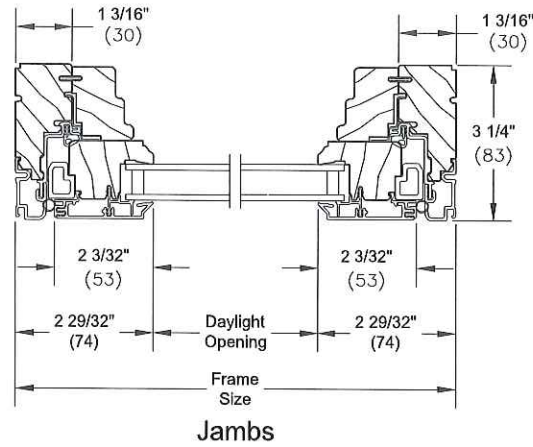

**CURCA Picture - Double Hung Frame w/sloped Sill**

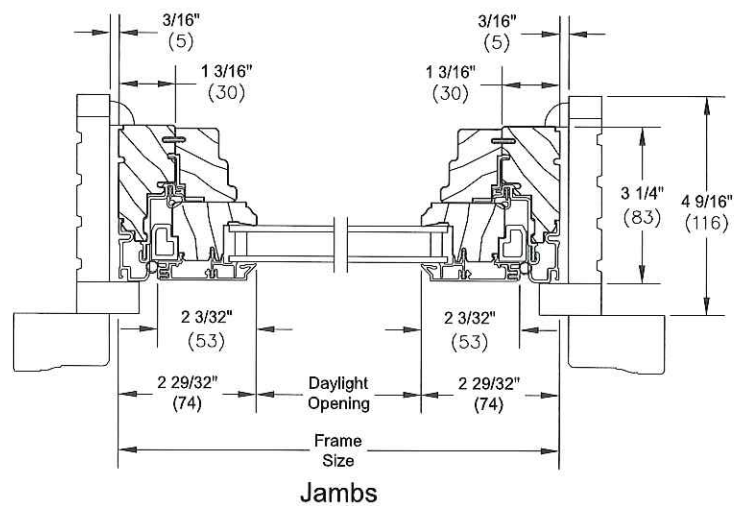



260/360/560 INSULCLAD™ THERMAL ENTRANCES  
260 INSULCLAD ENTRANCE DETAILS  
1" INFILL

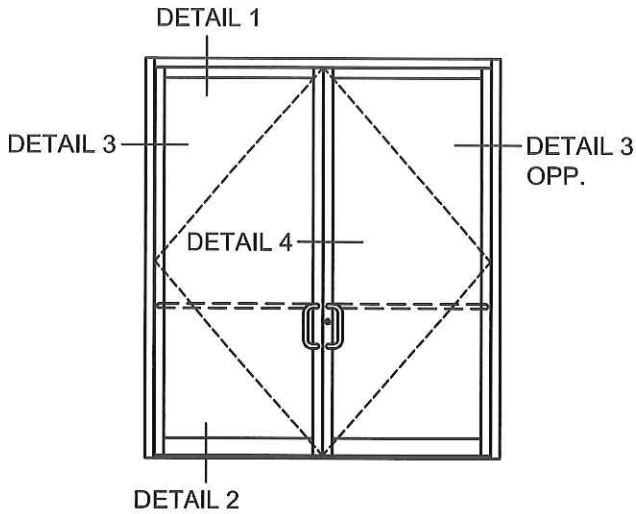

DETAIL 1  
DOOR HEADER  
1" INFILL

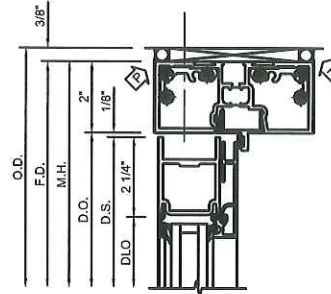

- 452137 THERMAL HEADER/T-BAR
- 116455 T-BAR HEADER CLIP PACKAGE
- 452143 THERMAL DOOR STOP ASSEMBLY
- 200020 190 STANDARD 2-1/4" TOP DOOR RAIL
- 116081 260 TOP RAIL CLADDING
- 116074 THERMAL SEPARATOR SLIDE IN
- 127152 VHB TAPE

DETAIL 2  
3-7/8" BOTTOM RAIL  
WITH THRESHOLD  
1" INFILL

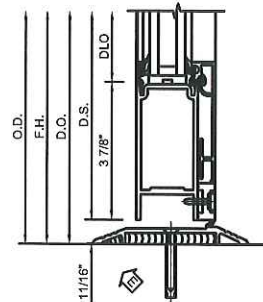

- 200030 STANDARD DOOR 3-7/8" BOTTOM DOOR RAIL
- 116082 260 BOTTOM RAIL CLADDING
- 116074 THERMAL SEPARATOR SLIDE IN
- 127152 VHB TAPE
- 116075 THERMAL DOOR SWEEP
- 027407 BOTTOM RAIL FILLER
- 028340 #6 x 3/4" FHTF "B"

DETAIL 3  
LOCK / HINGE STILE  
OFFSET PIVOT/BUTT HUNG  
1" INFILL

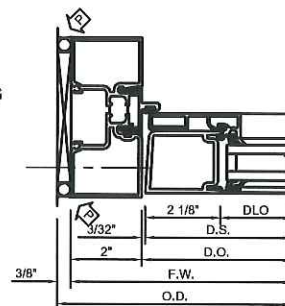

- 452136 THERMAL DOOR JAMB
- 452143 THERMAL DOOR STOP ASSEMBLY
- 200002 190 LOCK/PIVOT STILE
- 116080 260 STILE CLADDING
- 116074 THERMAL SEPARATOR SLIDE IN
- 127152 VHB TAPE

DETAIL 4  
MEETING STILE  
W/ OFFSET PIVOT/BUTT HUNG  
1" INFILL

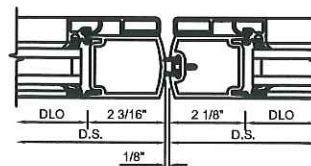

- 200003 190 ACTIVE STILE
- 200004 190 INACTIVE STILE
- 200496 ADJUSTABLE ASTRAGAL
- 116080 260 STILE CLADDING
- 116074 THERMAL SEPARATOR
- 127152 VHB TAPE