

Carriage House Rear Wall after Repaving of Spruce Place showing lowered pavement, exposed and damaged brick, and loss of bollards at corners

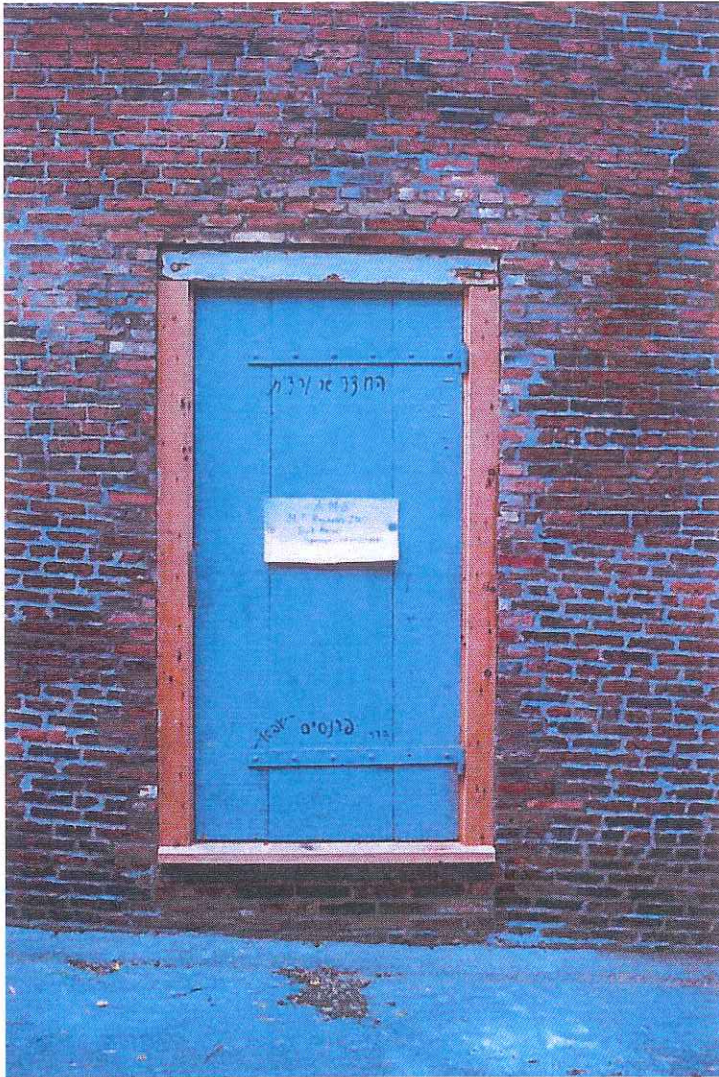





Left: Carriage House rear door before repaving project



Right: Carriage House rear door after repaving lowered grade of Spruce Place, damaged wall, and removed berm



Left: Carriage House rear door before repaving project, showing berm

Right: Carriage House rear door after repaving lowered grade of Spruce Place, exposed and damaged brick wall, and removed berm

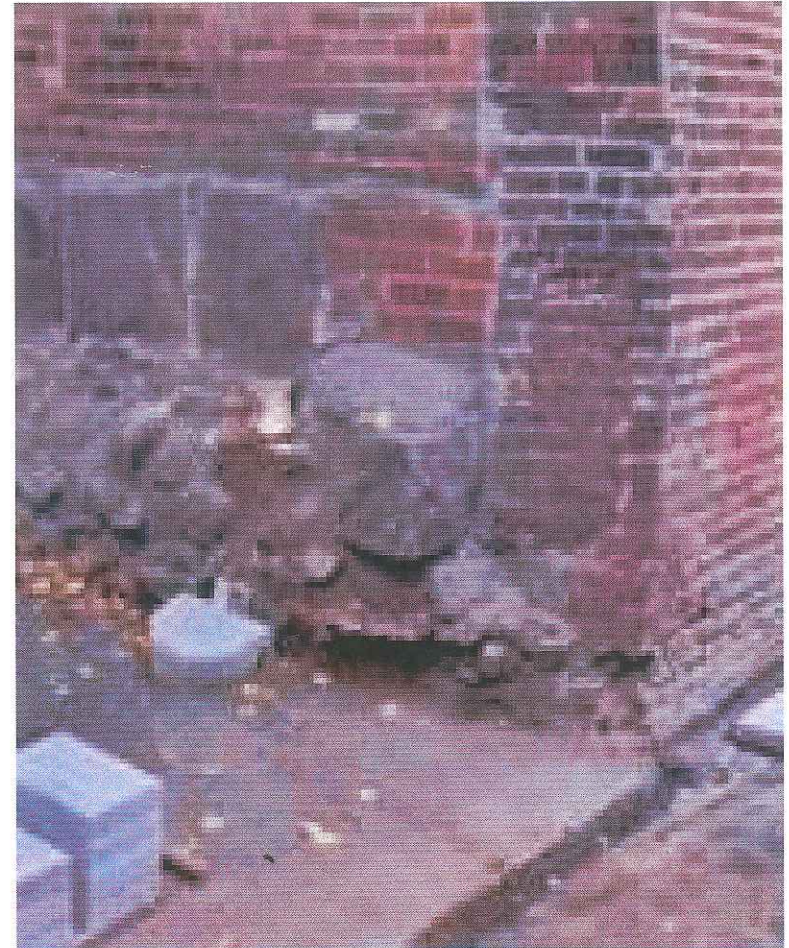
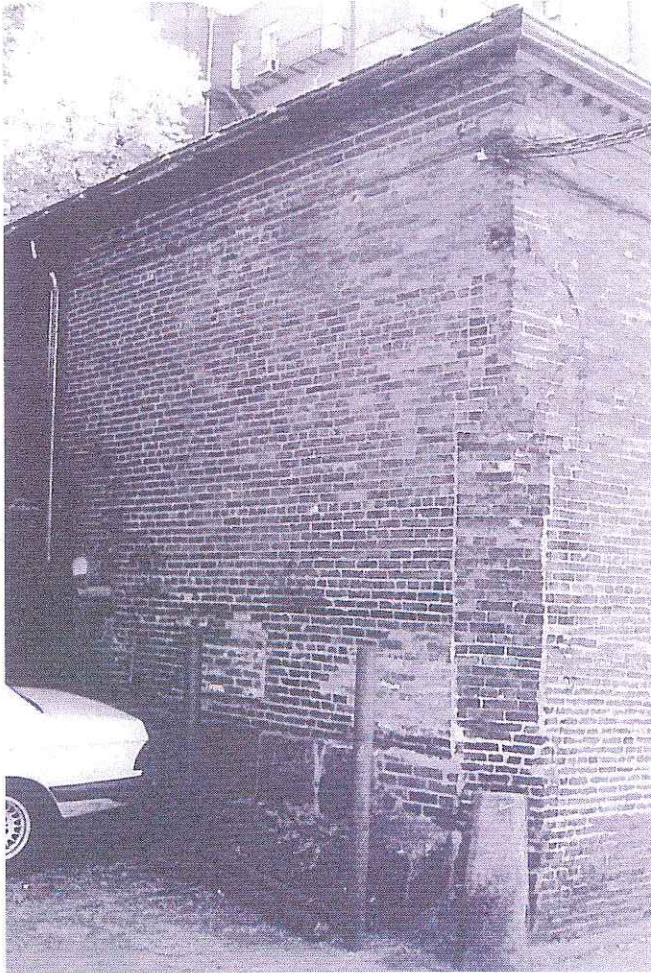

Left: Carriage House corner before repaving project showing granite bollard and berm

Right: Carriage House corner after repaving with granite bollard and berm missing

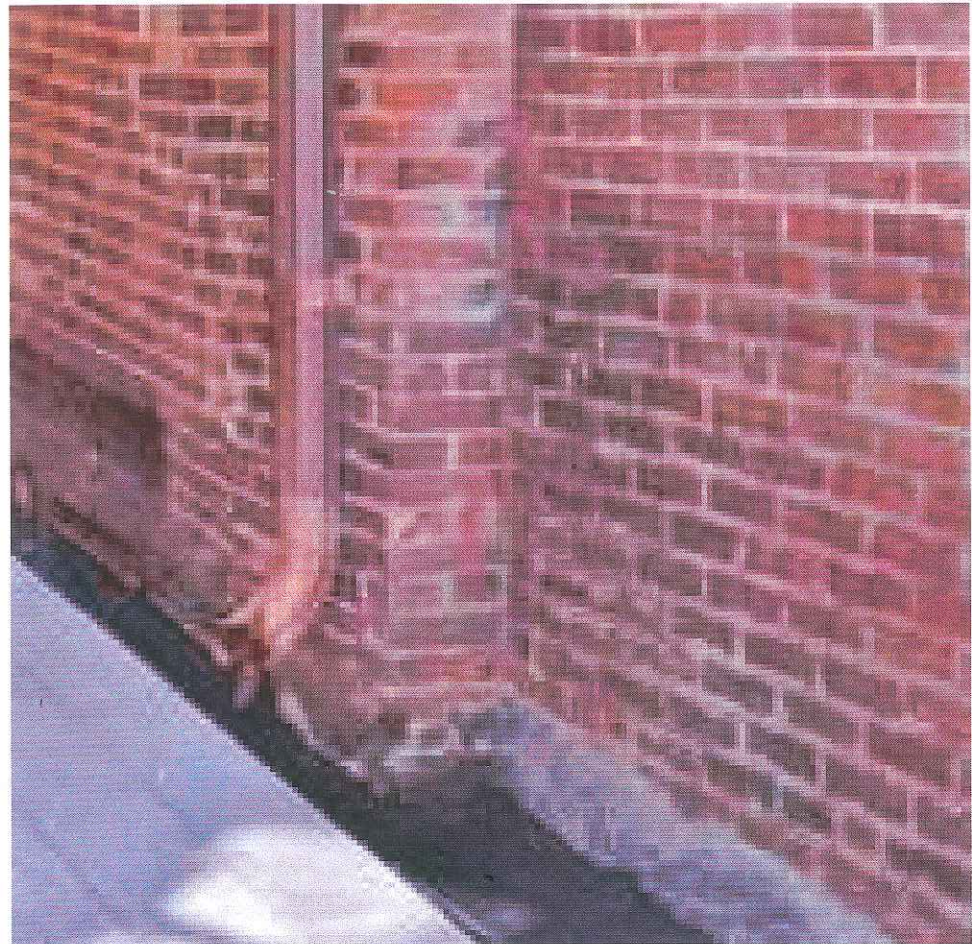
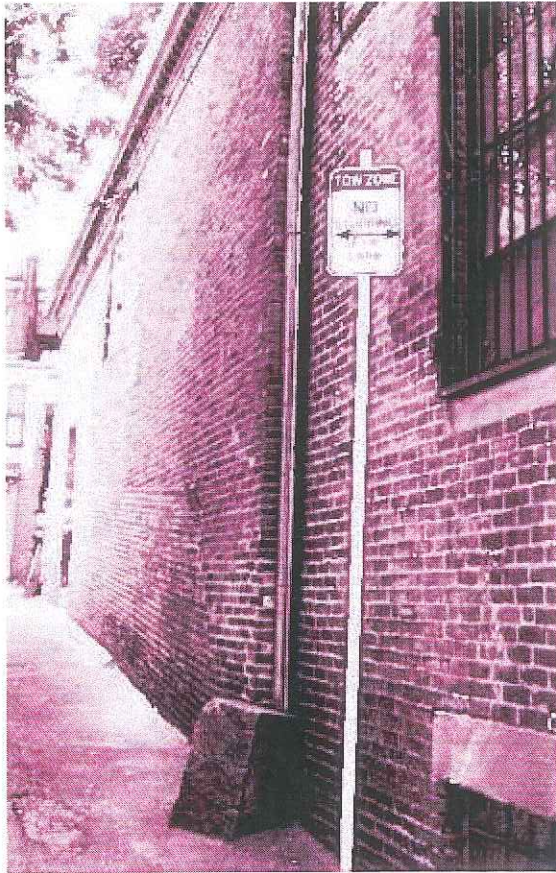

Left: Carriage House rear drainpipe before repaving project showing the end of the pipe resting on granite block

Right: Carriage House rear drainpipe after commencement of repaving with granite block removed and drainpipe left hanging

Exhibit "B"

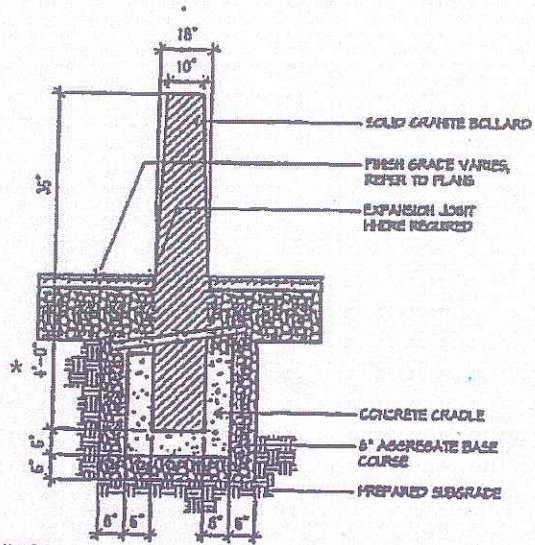

NOTES:

1. PROVIDE SHOP DRAINAGE FOR ALL GRANITE.
2. PROVIDE GRANITE SAMPLES OF VARIOUS TYPES AND COLOR FOR OWNER SELECTION AND APPROVAL.
3. BOLLARD TO BE CUSTOM ORDERED AND DESIGNED TO RECREATE THE APPEARANCE AND DIMENSIONS OF THE PREVIOUSLY REMOVED HISTORIC BOLLARD.

GRANITE BOLLARD

(N.T.S.)

*modified to a 3' depth.

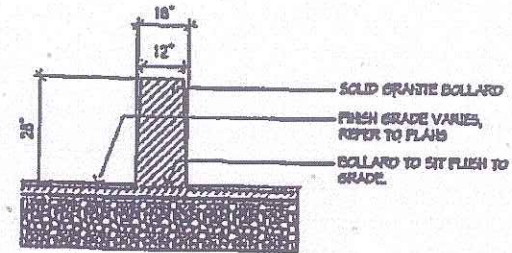

NOTES:

1. PROVIDE SHOP DRAINAGE FOR ALL GRANITE.
2. PROVIDE GRANITE SAMPLES OF VARIOUS TYPES AND COLOR FOR OWNER SELECTION AND APPROVAL.
3. BOLLARD TO BE CUSTOM ORDERED AND DESIGNED TO RECREATE THE APPEARANCE AND DIMENSIONS OF THE PREVIOUSLY REMOVED HISTORIC BOLLARD.

GRANITE BOLLARD

(N.T.S.)

EXHIBIT E

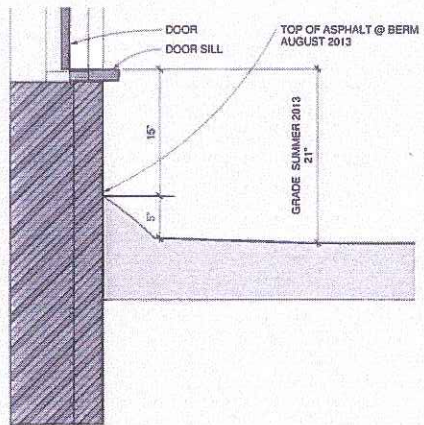
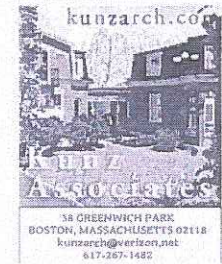

1 SECTION @ CARRIAGE BARN DOOR
SUMMER 2013
1:2

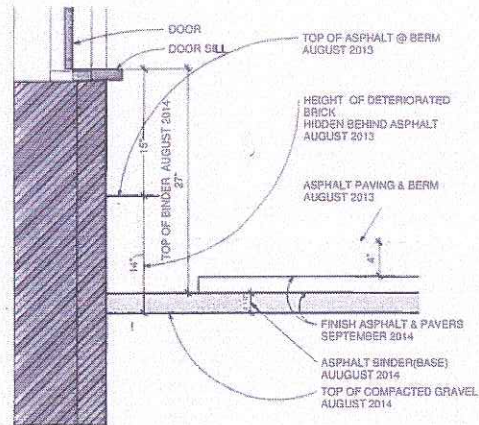

2 SECTION @ CARRIAGE BARN DOOR
FEBRUARY 2015
1:2

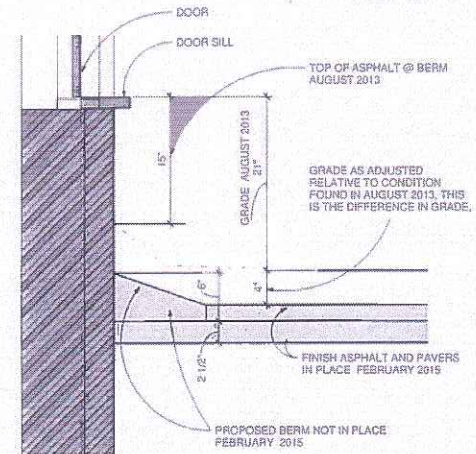

3 SECTION @ CARRIAGE BARN DOOR
WHEN FINISHED
1:2

Spruce Place
Beacon Hill
DETAIL AT DOOR SILL
2/16/2015 5:28:55 PM
A005