



VIEW FROM CORNER OF GROVE STREET & MYRTLE STREET



VIEW FROM MYRTLE STREET

BHAC

April 19, 2018

112 Myrtle Street

Boston, MA

Existing Street Views

B-1

MEYER & MEYER
I N C.
ARCHITECTURE & INTERIORS
396 Commonwealth Avenue
Boston, Massachusetts 02215
617 266 0555
www.meyerandmeyerarchitects.com

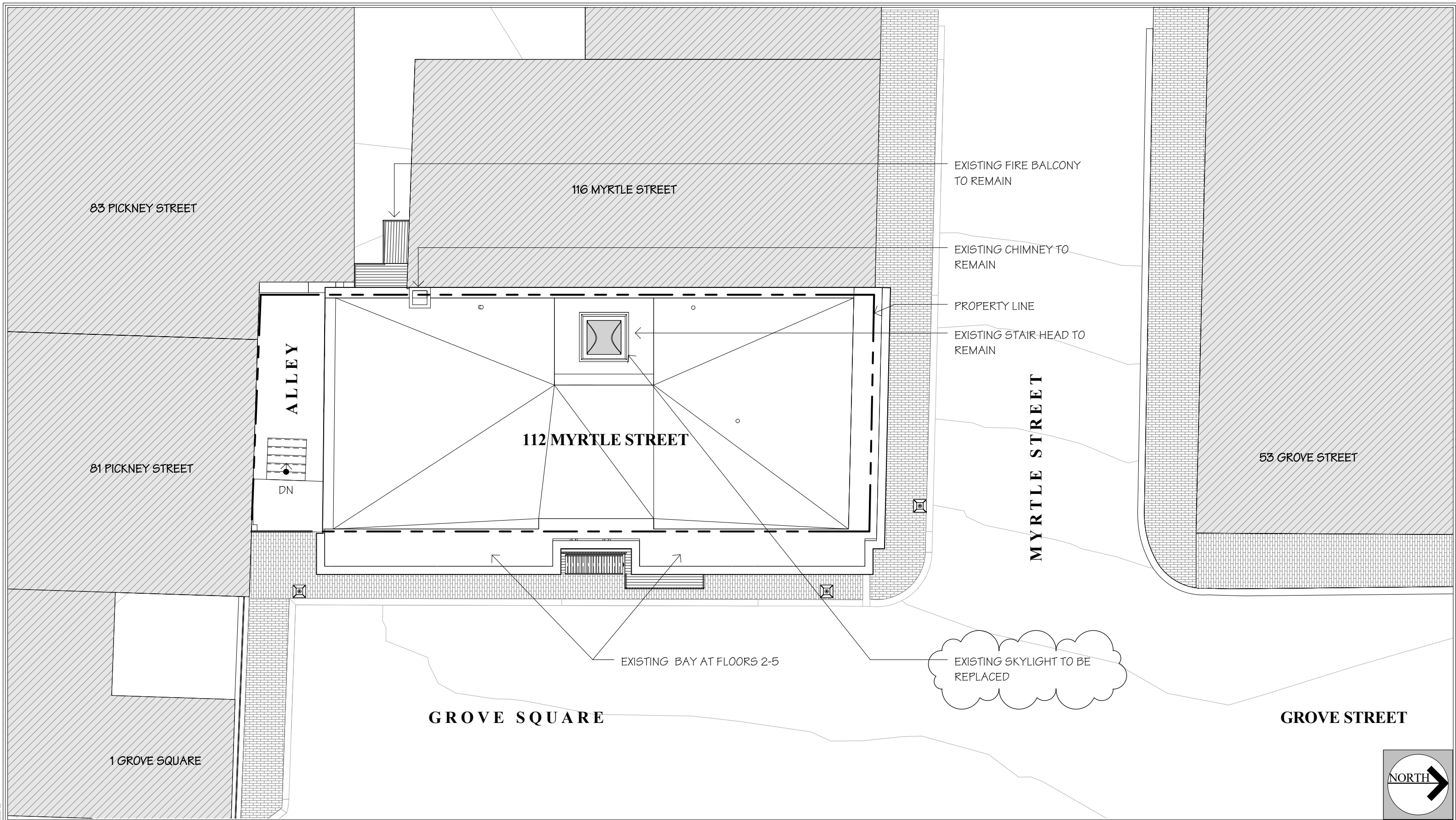

BHAC
 April 19, 2018
112 Myrtle Street
 Boston, MA

Site Plan
 1/8" = 1'-0"

B-2

MEYER & MEYER
 I N C.
 ARCHITECTURE & INTERIORS
 396 Commonwealth Avenue
 Boston, Massachusetts 02215
 617 266 0555
 www.meyerandmeyerarchitects.com

© 2018 Meyer & Meyer, Inc. - All Rights Reserved

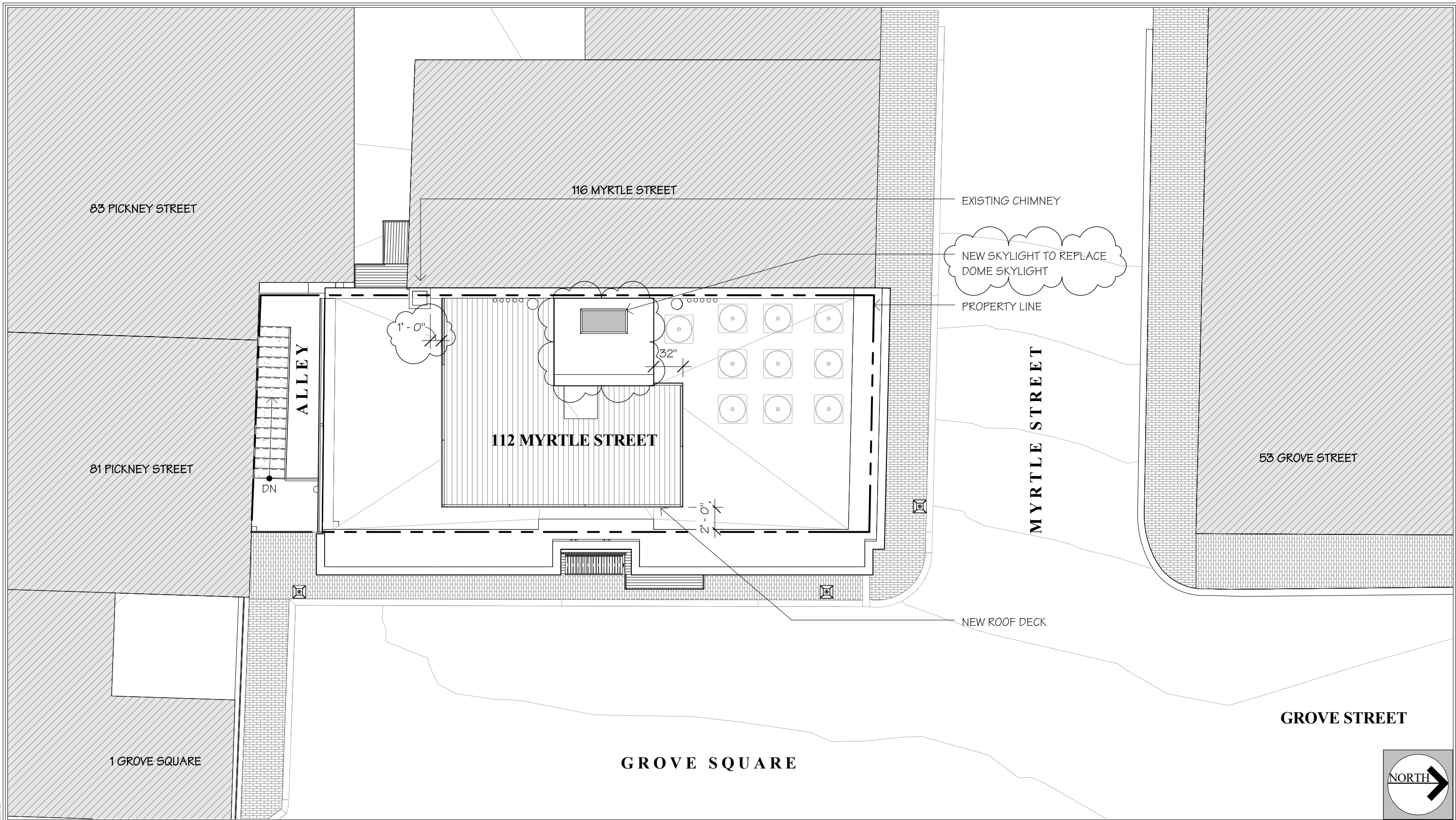

© 2018 Meyer & Meyer, Inc. - All Rights Reserved

BHAC April 19, 2018
112 Myrtle Street
 Boston, MA

Proposed Site Plan
 1/8" = 1'-0"

B-3

MEYER & MEYER
 I N C.
 ARCHITECTURE & INTERIORS
 396 Commonwealth Avenue
 Boston, Massachusetts 02215
 6 1 7 2 6 6 0 5 5 5
 www.meyerandmeyerarchitects.com



T.O. Headhouse
57' - 10"

Parapet
52' - 0 3/8"

Fifth Floor
39' - 10 1/4"

Fourth Floor
30' - 1"

Third Floor
20' - 4"

Second Floor
10' - 7 3/4"

First Floor
0' - 0"

REPLACE EXISTING SKYLIGHT

REMOVE EXISTING
MEMBRANE AT STAIR HEAD
HOUSE



116 MYRTLE STREET

118 MYRTLE STREET

BHAC
April 19, 2018
112 Myrtle Street
Boston, MA

Existing North Elevation (Myrtle Street)

1/8" = 1'-0"

B-4

MEYER & MEYER
I N C.
ARCHITECTURE & INTERIORS
396 Commonwealth Avenue
Boston, Massachusetts 02215
617 266 0555
www.meyerandmeyerarchitects.com

© 2018 Meyer & Meyer, Inc. - All Rights Reserved

T.O. Headhouse
57' - 10"

Parapet
52' - 0 3/8"

Fifth Floor
39' - 10 1/4"

Fourth Floor
30' - 1"

Third Floor
20' - 4"

Second Floor
10' - 7 3/4"

First Floor
0' - 0"

EXISTING CHIMNEY TO REMAIN

EXISTING SKYLIGHT TO BE REPLACED

EXISTING STAIR HEAD
HOUSE TO REMAIN



53 GROVE STREET

81 PINCKNEY STREET

BHAC April 19, 2018
112 Myrtle Street
Boston, MA

Existing East Elevation (Grove Square)

1/8" = 1'-0"

B-5

MEYER & MEYER
I N C.
ARCHITECTURE & INTERIORS
396 Commonwealth Avenue
Boston, Massachusetts 02215
617 266 0555
www.meyerandmeyerarchitects.com

© 2018 Meyer & Meyer, Inc. - All Rights Reserved

T.O. Headhouse
57' - 10"

Parapet
52' - 0 3/8"

Fifth Floor
39' - 10 1/4"

Fourth Floor
30' - 1"

Third Floor
20' - 4"

Second Floor
10' - 7 3/4"

First Floor
0' - 0"

Exist Basement
-7' - 2 3/4"

EXISTING SKYLIGHT TO BE REPLACED

EXISTING STAIR HEAD HOUSE TO REMAIN

116 MYRTLE STREET

118 MYRTLE STREET

BHAC
April 19, 2018
112 Myrtle Street
Boston, MA

Existing South Elevation

1/8" = 1'-0"

B-6

MEYER & MEYER
I N C.
ARCHITECTURE & INTERIORS
396 Commonwealth Avenue
Boston, Massachusetts 02215
6 1 7 2 6 6 0 5 5 5
www.meyerandmeyerarchitects.com

© 2018 Meyer & Meyer, Inc. - All Rights Reserved

T.O. Headhouse
57' - 10"

Parapet
52' - 0 3/8"

Fifth Floor
39' - 10 1/4"

Fourth Floor
30' - 1"

53 GROVE STREET

Third Floor
20' - 4"

Second Floor
10' - 7 3/4"

First Floor
0' - 0"

Exist Basement
-7' - 2 3/4"

EXISTING CHIMNEY TO REMAIN

116 MYRTLE STREET

118 MYRTLE STREET

83 PINCKNEY STREET

BHAC
April 19, 2018
112 Myrtle Street
Boston, MA

Existing West Elevation

1/8" = 1'-0"

B-7

MEYER & MEYER
I N C.
ARCHITECTURE & INTERIORS
396 Commonwealth Avenue
Boston, Massachusetts 02215
6 1 7 2 6 6 0 5 5 5
www.meyerandmeyerarchitects.com

© 2018 Meyer & Meyer, Inc. - All Rights Reserved

● T.O. Headhouse
57' - 10"

● Parapet
52' - 0 3/8"

● Fifth Floor
39' - 10 1/4"

● Fourth Floor
30' - 1"

● Third Floor
20' - 4"

● Second Floor
10' - 7 3/4"

● First Floor
0' - 0"

WROUGHT IRON RAILING,
PAINTED BLACK

NEW SKYLIGHT TO REPLACE DOME
SKYLIGHT

EXISTING STAIR HEAD HOUSE WITH NEW
STANDING SEAM COPPER CLADDING

116 MYRTLE STREET

118 MYRTLE STREET

NEW STROBE PER FIRE DEPARTMENT
(TO BE REVIEWED AT LATER DATE)

FRONT DOOR, TRANSOM, AND
ASSOCIATED TRIM TO BE REPAIRED
AND REPAINTED AS NECESSARY

NEW FRONT DOOR HARDWARE

NEW SIAMESE FIRE DEPARTMENT CONNECTION
(TO BE REVIEWED AT LATER DATE)

BHAC
April 19, 2018
112 Myrtle Street
Boston, MA

Proposed North Elevation (Myrtle Street)

1/8" = 1'-0"

B-8

MEYER & MEYER
I N C.
ARCHITECTURE & INTERIORS
396 Commonwealth Avenue
Boston, Massachusetts 02215
6 1 7 2 6 6 0 5 5 5
www.meyerandmeyerarchitects.com

© 2018 Meyer & Meyer, Inc. - All Rights Reserved

T.O. Headhouse
57' - 10"

Parapet
52' - 0 3/8"

Fifth Floor
39' - 10 1/4"

Fourth Floor
30' - 1"

Third Floor
20' - 4"

Second Floor
10' - 7 3/4"

81 PINCKNEY STREET

First Floor
0' - 0"

Exist Basement
-7' - 2 3/4"

EXISTING STAIR HEAD HOUSE BEYOND WITH
NEW COPPER CLADDING AND NEW SKYLIGHT

WROUGHT IRON RAILING,
PAINTED BLACK

53 GROVE STREET

BHAC
April 19, 2018
112 Myrtle Street
Boston, MA

Proposed East Elevation (Grove Square)

1/8" = 1'-0"

B-9

MEYER & MEYER
I N C.
ARCHITECTURE & INTERIORS
396 Commonwealth Avenue
Boston, Massachusetts 02215
617 266 0555
www.meyerandmeyerarchitects.com

© 2018 Meyer & Meyer, Inc. - All Rights Reserved

T.O. Headhouse
57' - 10"

Parapet
52' - 0 3/8"

Fifth Floor
39' - 10 1/4"

Fourth Floor
30' - 1"

Third Floor
20' - 4"

Second Floor
10' - 7 3/4"

First Floor
0' - 0"

Exist Basement
-7' - 2 3/4"

NEW SKYLIGHT TO REPLACE DOME SKYLIGHT

EXISTING STAIR HEAD HOUSE WITH NEW STANDING SEAM COPPER CLADDING

WROUGHT IRON RAILING, PAINTED BLACK

PROPOSED NEW ROOF DECK (IPE DECKING ON SLEEPERS)

116 MYRTLE STREET

118 MYRTLE STREET

1
B-14

BHAC
April 19, 2018
112 Myrtle Street
Boston, MA

Proposed South Elevation
1/8" = 1'-0"

B-10

MEYER & MEYER
I N C.
ARCHITECTURE & INTERIORS
396 Commonwealth Avenue
Boston, Massachusetts 02215
617 266 0555
www.meyerandmeyerarchitects.com

© 2018 Meyer & Meyer, Inc. - All Rights Reserved

T.O. Headhouse
57' - 10"

Parapet
52' - 0 3/8"

Fifth Floor
39' - 10 1/4"

Fourth Floor
30' - 1"

53 GROVE STREET

Third Floor
20' - 4"

Second Floor
10' - 7 3/4"

First Floor
0' - 0"

Exist Basement
-7' - 2 3/4"

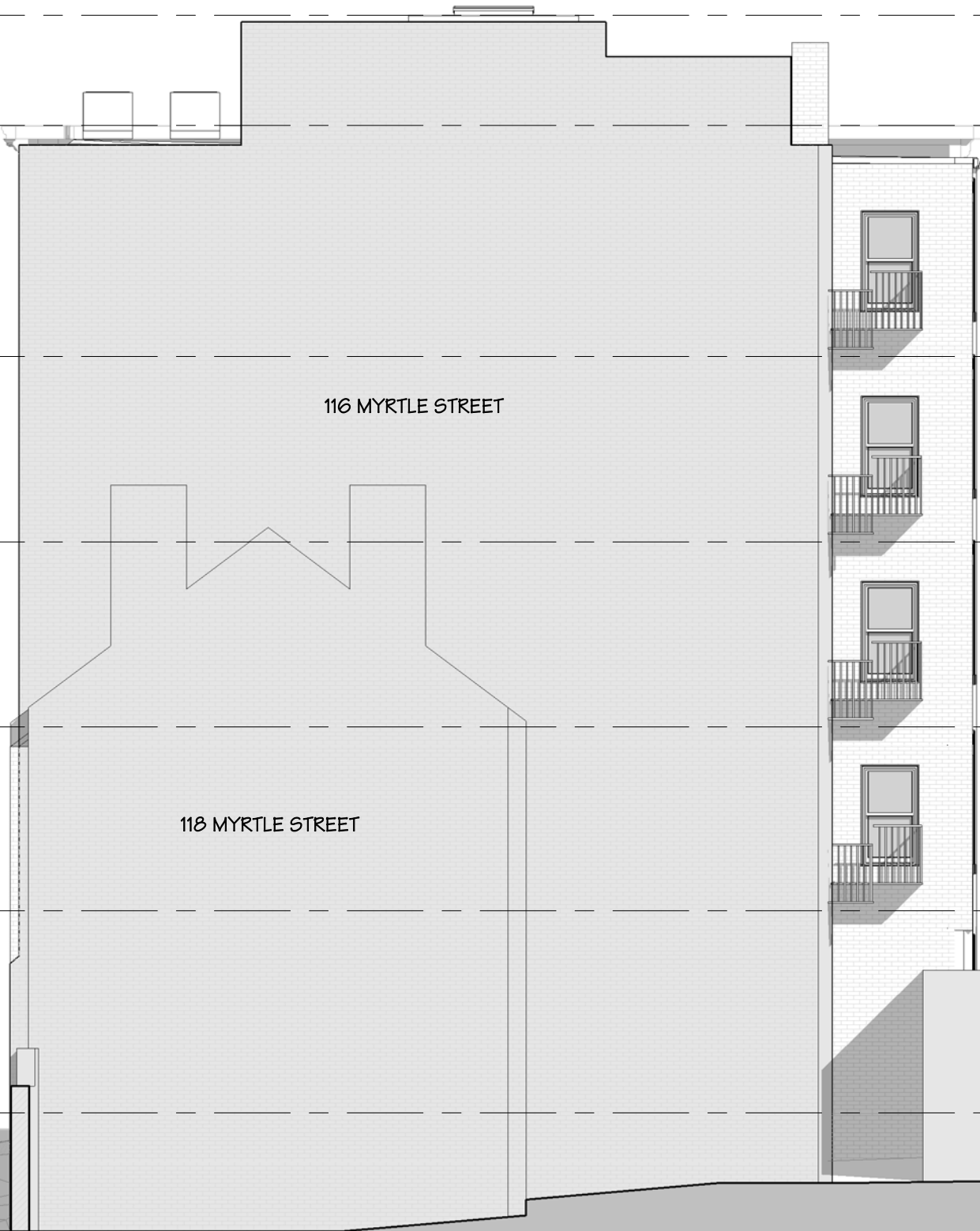

BHAC
April 19, 2018
112 Myrtle Street
Boston, MA

Proposed West Elevation

1/8" = 1'-0"

B-11

MEYER & MEYER
I N C.
ARCHITECTURE & INTERIORS
396 Commonwealth Avenue
Boston, Massachusetts 02215
617 266 0555
www.meyerandmeyerarchitects.com

© 2018 Meyer & Meyer, Inc. - All Rights Reserved

T.O. Headhouse
57' - 10"

Parapet
Roof 0 3/8"
50' - 0 3/4"

LINE OF NEIGHBOR'S FENCE BEYOND
EXISTING CHIMNEY TO REMAIN

LINE OF NEIGHBOR'S ROOF BEYOND
NEW STANDING SEAM COPPER CLADDING AT HEADHOUSE

PROPOSED NEW ROOF DECK WITH WROUGHT IRON RAILING, PAINTED BLACK

LINE OF SIGHT FROM LOUISBURG SQUARE (VISIBLE)

Fifth Floor
39' - 10 1/4"

Fourth Floor
30' - 1"

Third Floor
20' - 4"

Second Floor
10' - 7 3/4"

81 PINCKNEY STREET

First Floor
0' - 0"

New Basement
-9' - 1"

10' - 2 1/2"
9' - 9 1/4"
9' - 9"
9' - 8 1/4"
10' - 7 3/4"
9' - 1"

LINE OF SIGHT FROM MYRTLE STREET (NOT VISIBLE)

53 GROVE STREET

MYRTLE STREET

5' - 6"

BHAC April 19, 2018
112 Myrtle Street
Boston, MA

Proposed Building Section

1/8" = 1'-0"

B-12

MEYER & MEYER
I N C.
ARCHITECTURE & INTERIORS
396 Commonwealth Avenue
Boston, Massachusetts 02215
617 266 0555
www.meyerandmeyerarchitects.com

© 2018 Meyer & Meyer, Inc. - All Rights Reserved



AREAS OF DETERIORATION TO BE REPAIRED



② Proposed Front Door Elevation
1/2" = 1'-0"

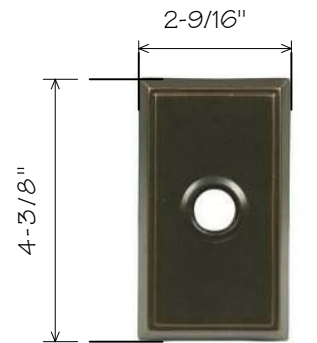

PROPOSED ENTRY DOOR HARDWARE
EMTEK NORWICH KNOB WITH
RECTANGULAR ROSETTE, POLISHED
BRASS FINISH

① Existing Front Door Photos

BHAC April 19, 2018
112 Myrtle Street
Boston, MA

Proposed Front Door
1/2" = 1'-0"

B-13

MEYER & MEYER
I N C.
ARCHITECTURE & INTERIORS
396 Commonwealth Avenue
Boston, Massachusetts 02215
6 1 7 2 6 6 0 5 5 5
www.meyerandmeyerarchitects.com

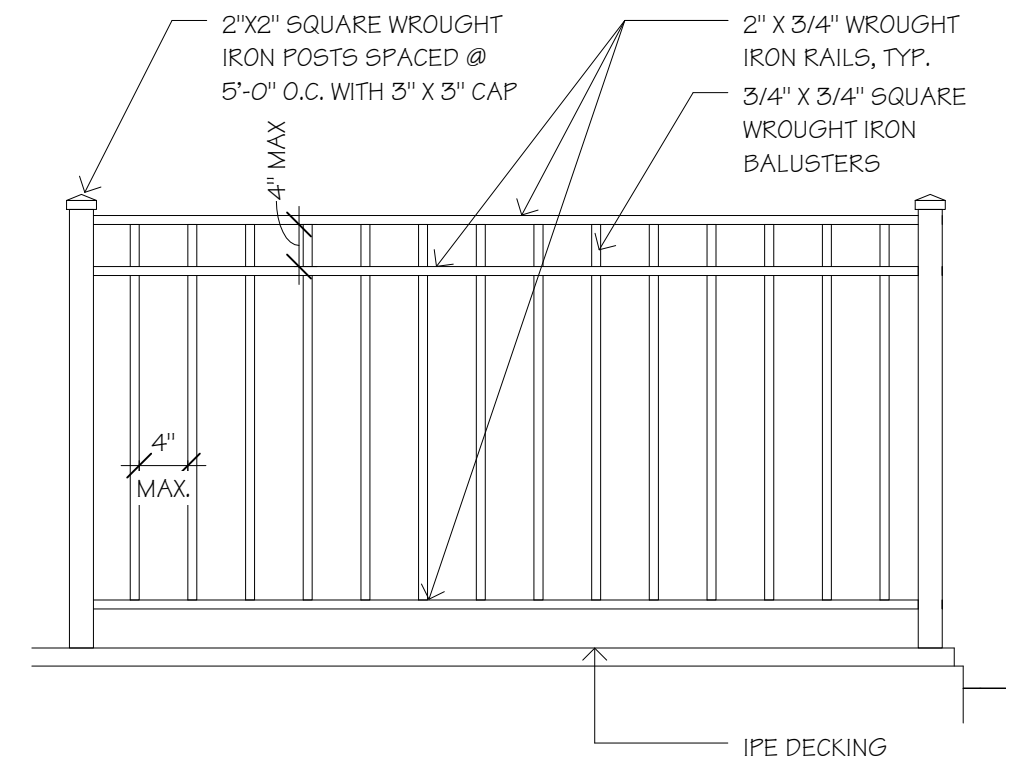

① Proposed Railing Elevation
3/4" = 1'-0"

BHAC
April 19, 2018
112 Myrtle Street
Boston, MA

Existing Rooftop Photos & Proposed Railing

3/4" = 1'-0"

B-14

MEYER & MEYER
I N C.
ARCHITECTURE & INTERIORS
396 Commonwealth Avenue
Boston, Massachusetts 02215
617 266 0555
www.meyerandmeyerarchitects.com

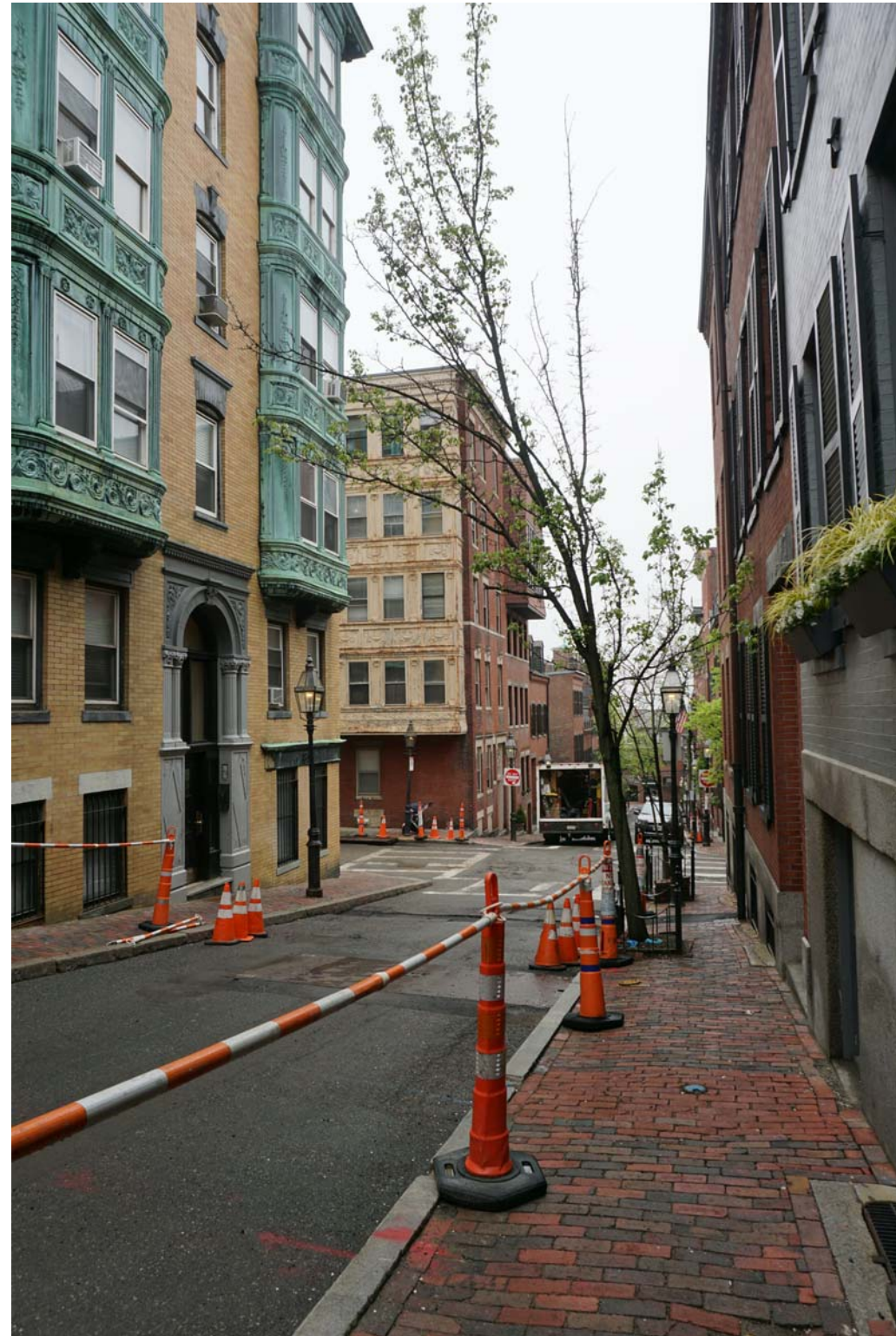

EXISTING PHOTO FROM MYRTLE STREET LOOKING WEST



MOCK-UP PHOTO FROM MYRTLE STREET LOOKING WEST (MOCK-UP NOT VISIBLE)

BHAC
 April 19, 2018
112 Myrtle Street
 Boston, MA

Existing & Proposed Street Views 1

B-15

MEYER & MEYER
 I N C.
 ARCHITECTURE & INTERIORS
 396 Commonwealth Avenue
 Boston, Massachusetts 02215
 6 1 7 2 6 6 0 5 5 5
 www.meyerandmeyerarchitects.com



EXISTING PHOTO FROM GROVE STREET



MOCK-UP PHOTO FROM GROVE STREET (MOCK-UP NOT VISIBLE)

BHAC
 April 19, 2018
112 Myrtle Street
 Boston, MA

Existing & Proposed Street Views 2

B-16

MEYER & MEYER
 I N C.
 ARCHITECTURE & INTERIORS
 396 Commonwealth Avenue
 Boston, Massachusetts 02215
 617 266 0555
 www.meyerandmeyerarchitects.com

EXISTING STAIR HEAD HOUSE & SKYLIGHT

NEW WROUGHT IRON RAILING,
PAINTED BLACK



EXISTING PHOTO FROM LOUISBURG SQUARE

ORIGINAL PROPOSAL - FROM LOUISBURG SQUARE

BHAC
April 19, 2018
112 Myrtle Street
Boston, MA

Original Proposal - View from Louisburg Square

B-17

MEYER & MEYER
I N C.
ARCHITECTURE & INTERIORS
396 Commonwealth Avenue
Boston, Massachusetts 02215
6 1 7 2 6 6 0 5 5 5
www.meyerandmeyerarchitects.com

EXISTING STAIR HEAD HOUSE & SKYLIGHT



EXISTING PHOTO FROM LOUISBURG SQUARE

EXISTING STAIR HEAD HOUSE WITH NEW COPPER CLADDING AND LOW PROFILE SKYLIGHT



PROPOSED VIEW FROM LOUISBURG SQUARE

NEW WROUGHT IRON RAILING, PAINTED BLACK

BHAC
April 19, 2018
112 Myrtle Street
Boston, MA

New Proposal - View from Louisburg Square

B-18

MEYER & MEYER
I N C.
ARCHITECTURE & INTERIORS
396 Commonwealth Avenue
Boston, Massachusetts 02215
6 1 7 2 6 6 0 5 5 5
www.meyerandmeyerarchitects.com

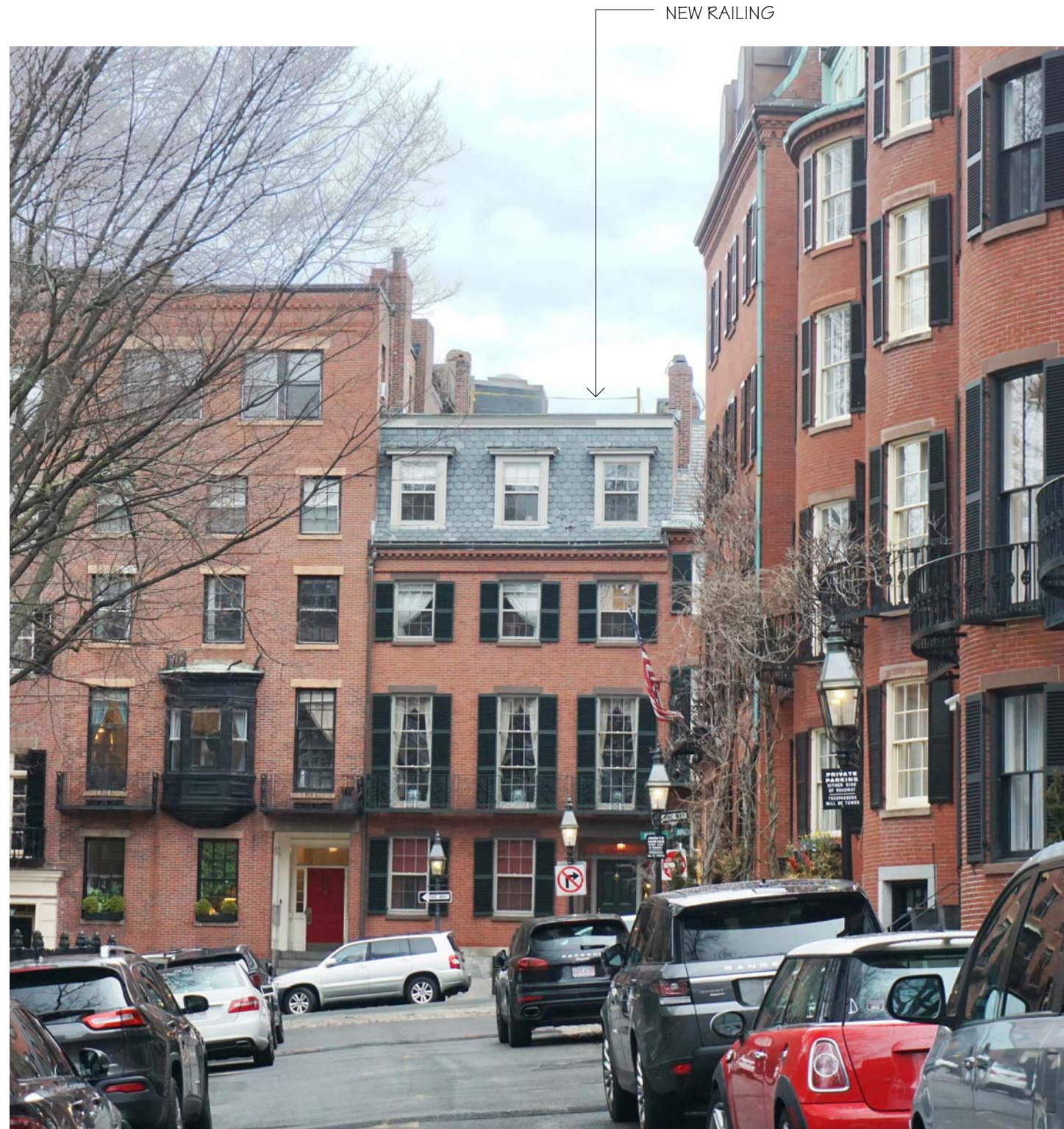

PHOTO OF MOCK-UP FROM LOUISBURG SQUARE (RAILING VISIBLE)

BHAC
April 19, 2018
112 Myrtle Street
Boston, MA

Railing Mock-up From Louisburg Square

B-19

MEYER & MEYER
I N C.
ARCHITECTURE & INTERIORS
396 Commonwealth Avenue
Boston, Massachusetts 02215
617 266 0555
www.meyerandmeyerarchitects.com