

144 - 150 DOOR INSTALL
 PEWA MAHOGANY DOORS
 FRAMES WOOD, TRN WITH MAHOGANY STAIN TO MATCH
 FIXED GLASS TRANOMS OVER EACH DOOR UNIT

LEFT SIDE DOOR

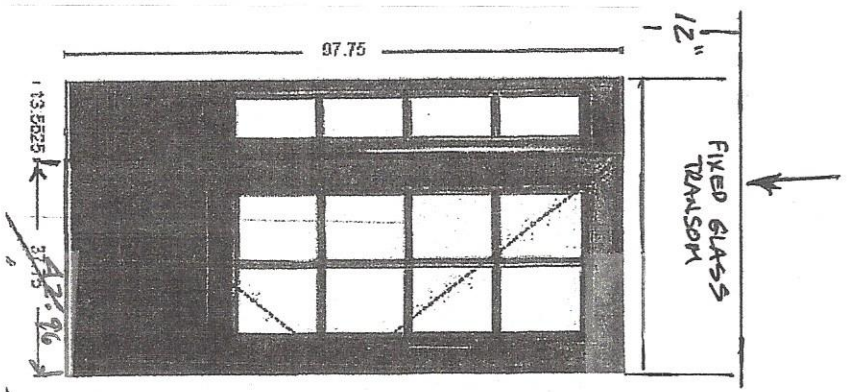

RIGHT SIDE DOOR

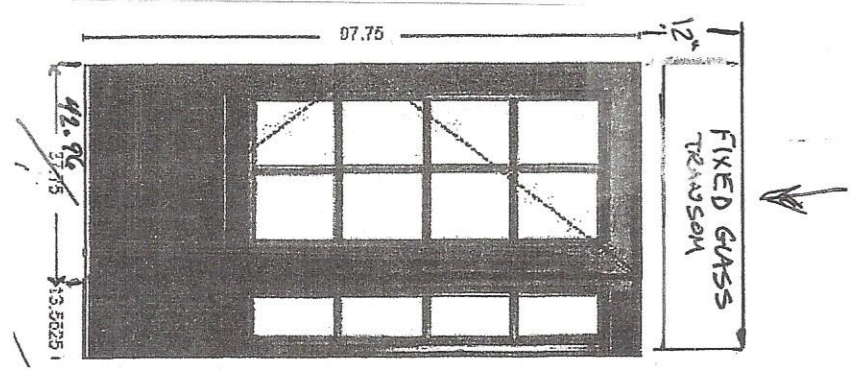

DOUBLE ENTRY DOORS

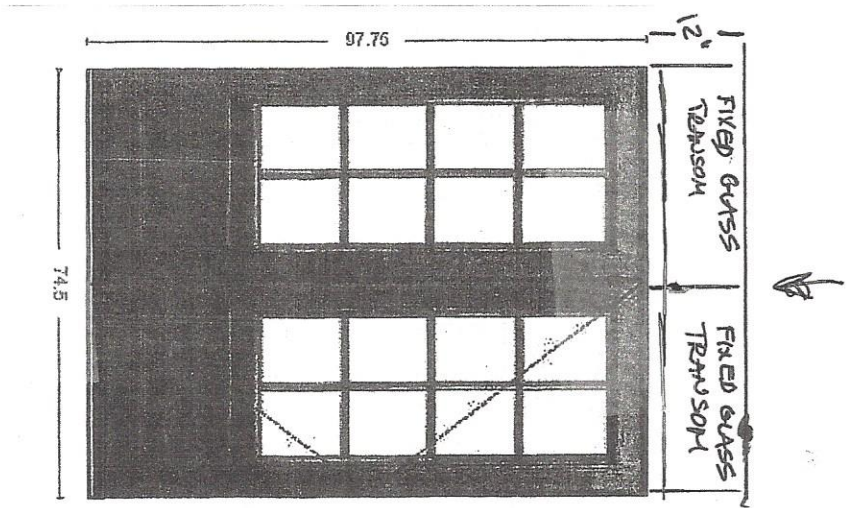

ENTRY DOORS - MAHOGANY

144 ST BOTOLPH ST

ENTRY DOORS - MAHOGANY

150 ST BOTOLPH ST

STANFORD

LOWELL

LEFT DOOR

RIGHT DOOR

144 ST BOTOLPH ST

BOTH DOORS REPLACED WITH MAHOGANY DOORS
AND WOOD FRAMES - NEW GLASS TRANSOMS
TRIM WITH MAHOGANY TO MATCH DOORS



EXISTING METAL FRAME GLASS / DOORS
TO BE REPLACED WITH DOUBLE MAHOGANY DOORS
150 ST. BOTOLPH STREET

TRIM WITH MAHOGANY - STAINED TO MATCH DOORS

Line # Location:

20 Left Outswing

Attributes

Special Entry Systems, 2-Wide Outswing Door, 51.312 X 97.75, 4-9/16"

Item Price	Qty	Ext'd Price
\$6,248.69	1	\$6,248.69

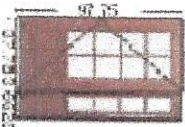

PK # 1994

Viewed From Exterior

- 1: 3696 Left Outswing Door
- Frame Size: 37 3/4 X 97 3/4
- General Information: Wood, Mahogany, Low Profile Sill, Bronze Anodized, Glazed, 2 Panel 3/4 Light
- Exterior Color / Finish: Stained, Chappo
- Interior Color / Finish: Stained, Chappo, Chappo Interior
- Glass: Clear Beveled
- Hardware Options: Latch Bore, 2-3/8", Standard Hinge, Oil-Rubbed Bronze
- Unit Accessories: Include Raised Moulding
- Grilles: True Divided Light, Traditional
- Model: DD88L
- Vertical Mull 1: FieldMull, Standard Joining Mullion - Doors
- 2: 1296 Sidelight Outswing Door
- Frame Size: 13 9/16 X 97 3/4
- General Information: DD88LS, Wood, Mahogany, Low Profile Sill, Bronze Anodized, Glazed, 3/4 Light
- Exterior Color / Finish: Stained, Chappo
- Interior Color / Finish: Stained, Chappo, Chappo Interior
- Glass: Clear Beveled
- Unit Accessories: Include Raised Moulding
- Grilles: True Divided Light, Traditional
- Model: DD88LS
- Wrapping Information: 4-9/16" Factory Applied, Perimeter Length = 299".

Final Wall Depth: 4-9/16"
 Rough Opening: 52 - 1/16" X 98 - 1/4"

Custom Product Instructions:

REVISED 10/30/2017: Change width of Door Panel to 42" with 12" Sidelite

Change width of Door panel coincides with Line 15

Need " PASS " Sketch Approval Contractor ready to order Nov 2nd 2017
 REVISED 9/18/17: Line 15 and Line 20 Door 4296 w/12" Sidelite

Customer: Gluffrida Construction

Project Name: Saint Botolph St

Order Number: 185DD0097

Quote Number: 8255054

Line # Location: 15 Right Outswing

Attributes

Special Entry Systems, 2-Wide Outswing Door, 51.312 X 97.75, 4-9/16"

Item Price	Qty	Ext'd Price
\$6,248.69	1	\$6,248.69

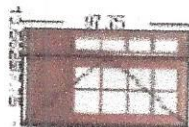

Viewed From Exterior

PK # 1994

1: 1296 Sidelight Outswing Door

Frame Size: 13 9/16 X 97 3/4
 General Information: Other, Wood, Mahogany, Low Profile Sill, Bronze Anodized, Glazed, 3/4 Light
 Exterior Color / Finish: Stained, Chappo
 Interior Color / Finish: Stained, Chappo, Chappo Interior
 Glass: Clear Beveled
 Unit Accessories: Include Raised Moulding
 Grilles: True Divided Light, Traditional
 Model: DD88LS
 Vertical Mull 1: FieldMull, Standard Joining Mullion - Doors
 2: 3696 Left Outswing Door
 Frame Size: 37 3/4 X 97 3/4
 General Information: Wood, Mahogany, Low Profile Sill, Bronze Anodized, Glazed, 2 Panel 3/4 Light
 Exterior Color / Finish: Stained, Chappo
 Interior Color / Finish: Stained, Chappo, Chappo Interior
 Glass: Clear Beveled
 Hardware Options: Latch Bore, 2-3/8", Standard Hinge, Oil-Rubbed Bronze
 Unit Accessories: Include Raised Moulding
 Grilles: True Divided Light, Traditional
 Model: DD88L
 Wrapping Information: 4-9/16" Factory Applied, Perimeter Length = 299"

Final Wall Depth: 4-9/16"
Rough Opening: 52 - 1/16" X 98 - 1/4

Custom Product Instructions:

REVISION 10/30/2017: Need to make Door 42" wide Change Sidelite to 12"
 Change applies to Line 15 and also Line 20
 Need "PASS " Sketch Approval / Contractor ready at Order on Nov 2nd 2017
 CAN THE SIDELIGHT BE MOVED TO THE OPPOSITE SIDE.

Customer Approval Form:

Signature: _____

Date: _____

11.22.17

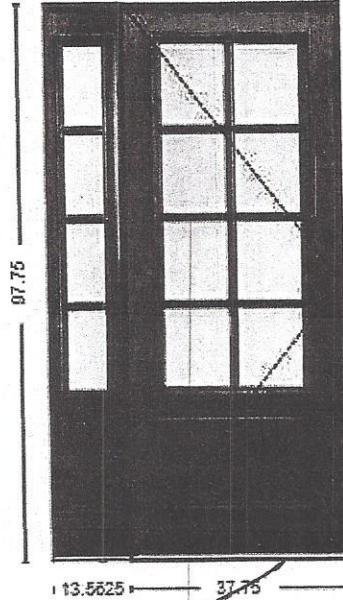

4296"
APPROVED

Viewed from the Exterior

Quote Number: 9614951

Line Number: 10

Quote Qty: 1

Scaling: 1/2" = 1'

Description: Special Entry Systems, 2-Wide Outswing Door, 51.312 X 97.75, 4-9/16"

Rough Opening: 52.0625" X 98.25"

These drawings are based on our interpretation of the information provided to us. They are submitted for final approval of the individual** responsible for the project and are not intended to create any warranty or other liability. The user** is responsible for compliance with applicable building codes or other regulations and determining the suitability of the suggestions for the particular application, including the final design of reinforcement, flashing, and sealant systems for all window and door installations.
** building owner, architect, contractor, installer and/or consumer

	Quote Name: St Botolph Entry - 144	Project Name: St Botolph Entry
	Jobsite Location: BOSTON, MA	
	Room Location: Rght Outswing	
	Sales Branch Location: 18500 Pella Windows & Doors	

Customer Approval Form:

Signature: _____

Date: _____

11.22.17

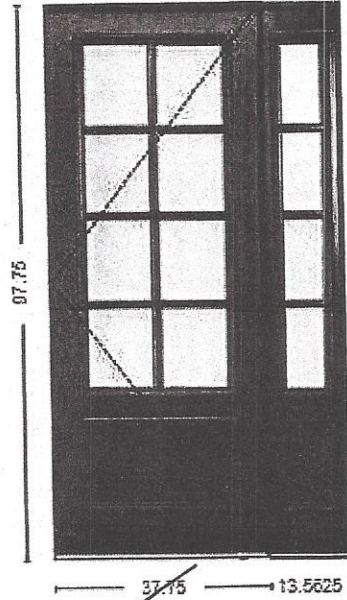

Viewed from the Exterior

Quote Number: 9614951

Line Number: 15

Quote Qty: 1

Scaling: 1/2" = 1'

Description: Special Entry Systems, 2-Wide Outswing Door, 51.312 X 97.75, 4-9/16"

Rough Opening: 52.0625" X 98.25"

These drawings are based on our interpretation of the information provided to us. They are submitted for final approval of the individual** responsible for the project and are not intended to create any warranty or other liability. The user** is responsible for compliance with applicable building codes or other regulations and determining the suitability of the suggestions for the particular application, including the final design of reinforcement, flashing, and sealant systems for all window and door installations.
** building owner, architect, contractor, installer and/or consumer

	Quote Name: St Botolph Entry - 144	Project Name: St Botolph Entry
	Jobsite Location: BOSTON, MA	
	Room Location: Left Outswing	
	Sales Branch Location: 18500 Pella Windows & Doors	

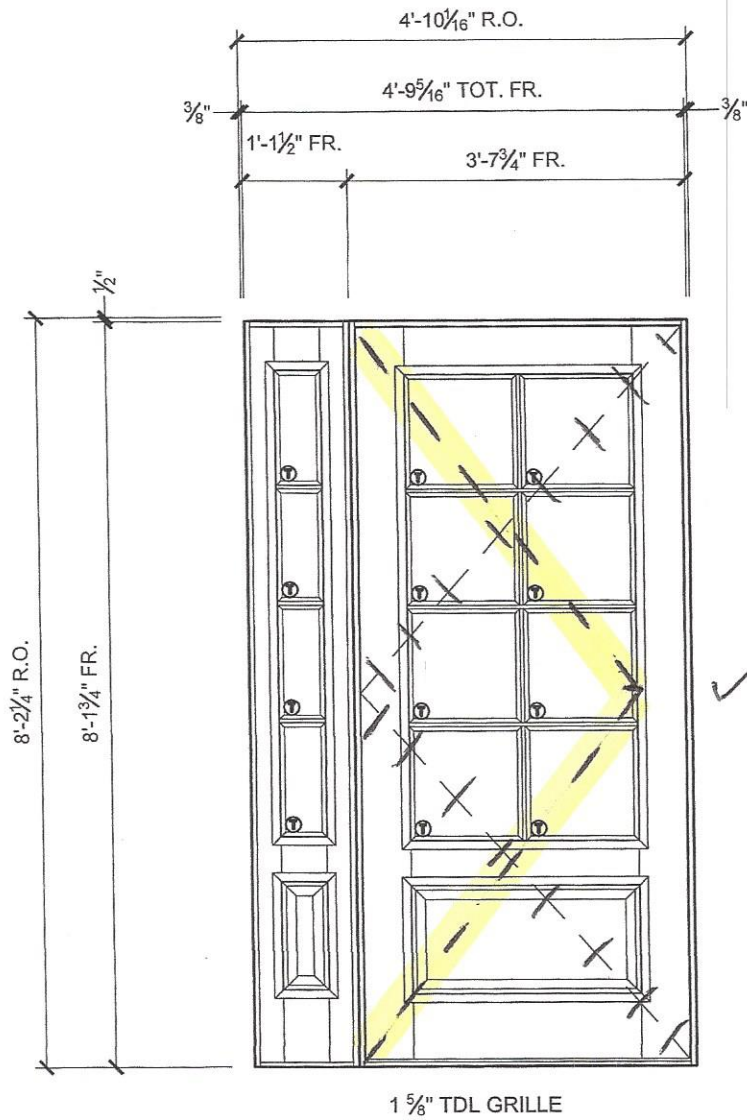

✓ RH 11/22/17

Saint Botolph 144 1
 LINE #: 15 QTY

Line #	Description
15	Special Entry Systems, Outswing Door, 13.562 X 97.75, 4-9/16"
15	Entry Systems, Outswing Door, 37.75 X 97.75, 4-9/16"



**ARCHITECTURAL
 SUPPORT SERVICES**

DEPARTMENT
 Window and Door Installation Solutions

Pella Corporation
 Pella, Iowa

SAINT BOTOLPH ST

LOCATION: BOSTON, MA

SALES LOCATION: 185

DRAWN BY: MARK SCHAEFER

DATE: 11/03/2017

PROJECT NO:

155789

SHEET NO. 02 OF 05

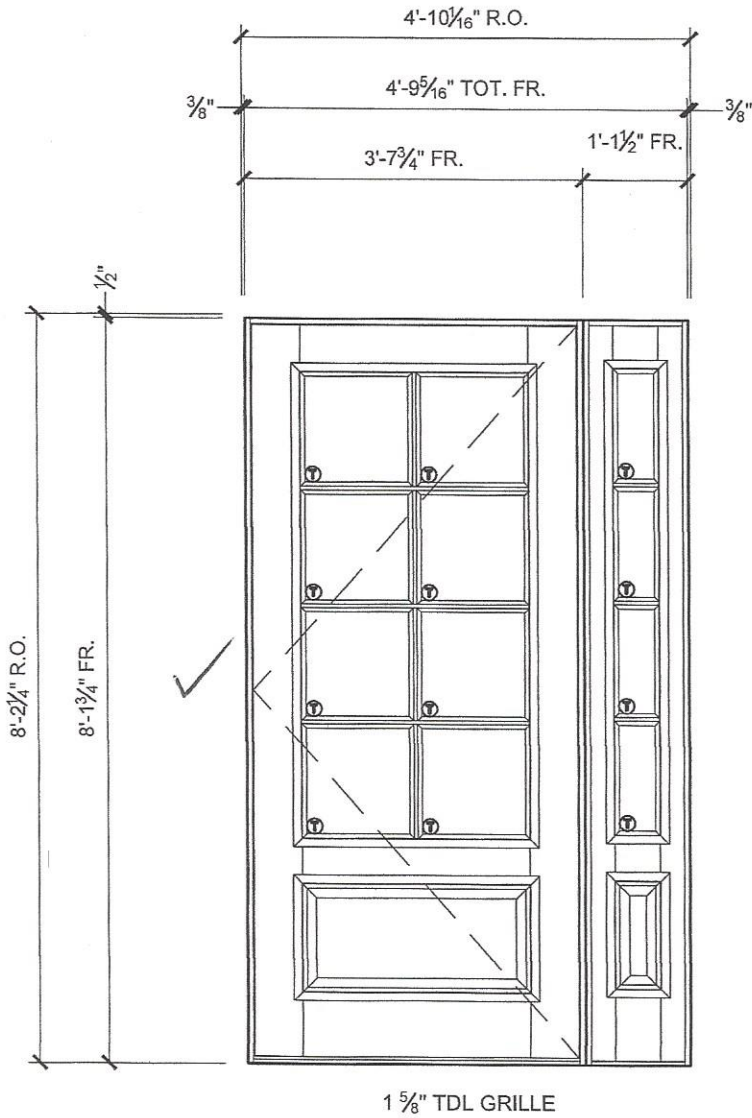

Saint Botolph 144 1
 LINE #. 20 QTY

Line #	Description
20	Special Entry Systems, Outswing Door, 37.75 X 97.75, 4-9/16"
20	Entry Systems, Outswing Door, 13.562 X 97.75, 4-9/16"

Pella ARCHITECTURAL SUPPORT SERVICES DEPARTMENT
 Window and Door Installation Solutions
 Pella Corporation
 Pella, Iowa

SAINT BOTOLPH ST
 LOCATION: BOSTON, MA
 SALES LOCATION: 185
 DRAWN BY: MARK SCHAEFER
 DATE: 11/03/2017
 PROJECT NO: 155789
 SHEET NO. 03 OF 05

Line # 25 Location: Saint Botolph 150

Attributes

Entry Systems, Outswing Door Inactive / Active, 74.5 X 97.75, 4-9/16"

Item Price	Qty	Ext'd Price
\$6,184.34	1	\$6,184.34

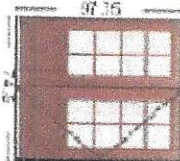

PK # 1994

Viewed From Exterior

1: 7296 Inactive / Active Outswing Door
 Frame Size: 74 1/2 X 97 3/4
 General Information: Wood, Mahogany, Low Profile Sill, Bronze Anodized, Glazed, 2 Panel 3/4 Light
 Exterior Color / Finish: Stained, Chappo
 Interior Color / Finish: Stained, Chappo, Chappo Interior
 Glass: Clear Beveled
 Hardware Options: Latch Bore, Latch Bore, 2-3/8", No Handle Set, Standard Hinge, Oil-Rubbed Bronze
 Unit Accessories: Include Raised Moulding
 Grilles: True Divided Light, Traditional
 Model: DD88L
 Wrapping Information: 4-9/16" Factory Applied, Perimeter Length = 34.5"

Final Wall Depth: 4-9/16"

Rough Opening: 75 - 1/4" X 98 - 1/4"

Customer Approval Form:

Signature: _____

Date: _____

11.22.17

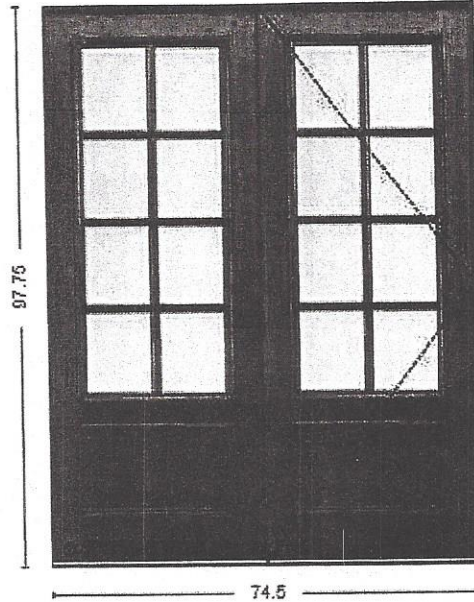

Viewed from the Exterior

Quote Number: 9614951

Line Number: 20

Quote Qty: 1

Scaling: 1/2" = 1'

Description: Entry Systems, Outswing Door Inactive / Active, 74.5 X 97.75, 4-9/16"

Rough Opening: 75.25" X 98.25"

These drawings are based on our interpretation of the information provided to us. They are submitted for final approval of the individual** responsible for the project and are not intended to create any warranty or other liability. The user** is responsible for compliance with applicable building codes or other regulations and determining the suitability of the suggestions for the particular application, including the final design of reinforcement, flashing, and sealant systems for all window and door installations.

** building owner, architect, contractor, installer and/or consumer

	Quote Name: St Botolph Entry	Project Name: St Botolph Entry
	Jobsite Location: BOSTON, MA	
	Room Location: Saint Botolph 150	
	Sales Branch Location: 18500 Pella Windows & Doors	

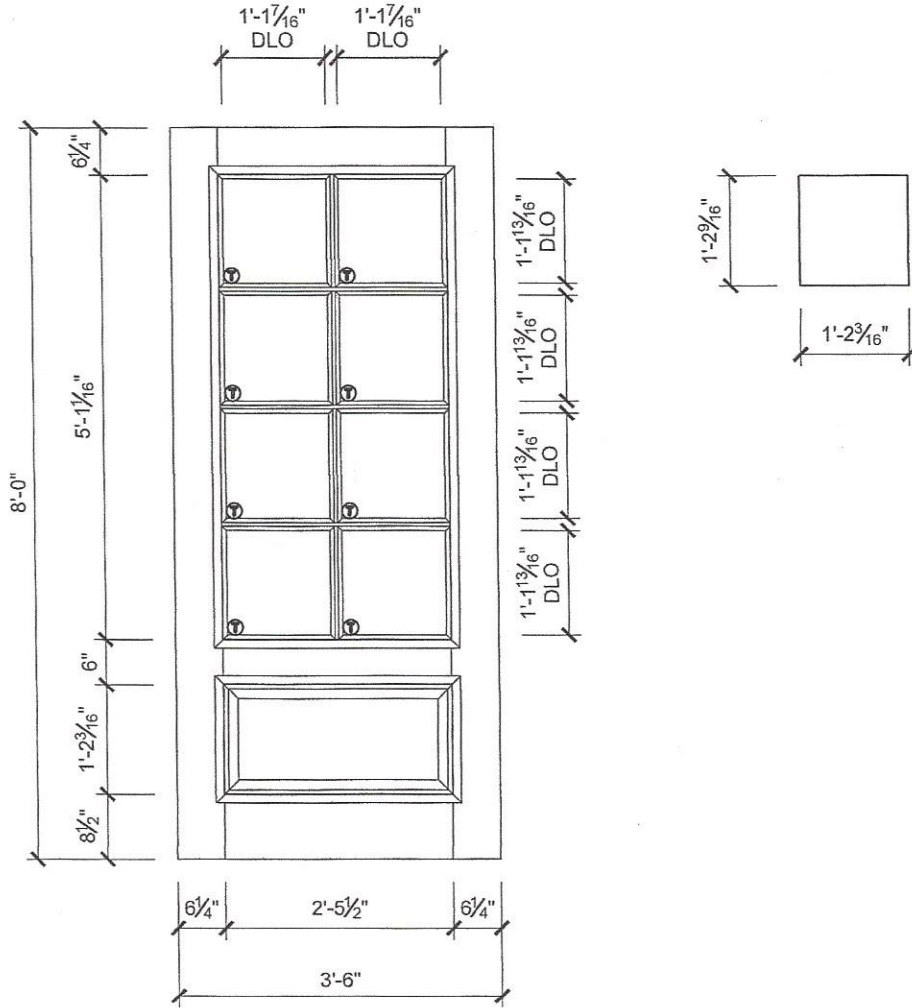

**ARCHITECTURAL
SUPPORT SERVICES**

DEPARTMENT

Window and Door Installation Solutions

Pella Corporation
Pella, Iowa

SAINT BOTOLPH ST

LOCATION: BOSTON, MA

SALES LOCATION: 185

DRAWN BY: MARK SCHAEFER

DATE: 11/03/2017

PROJECT NO:

155789

SHEET NO. 04 OF 05

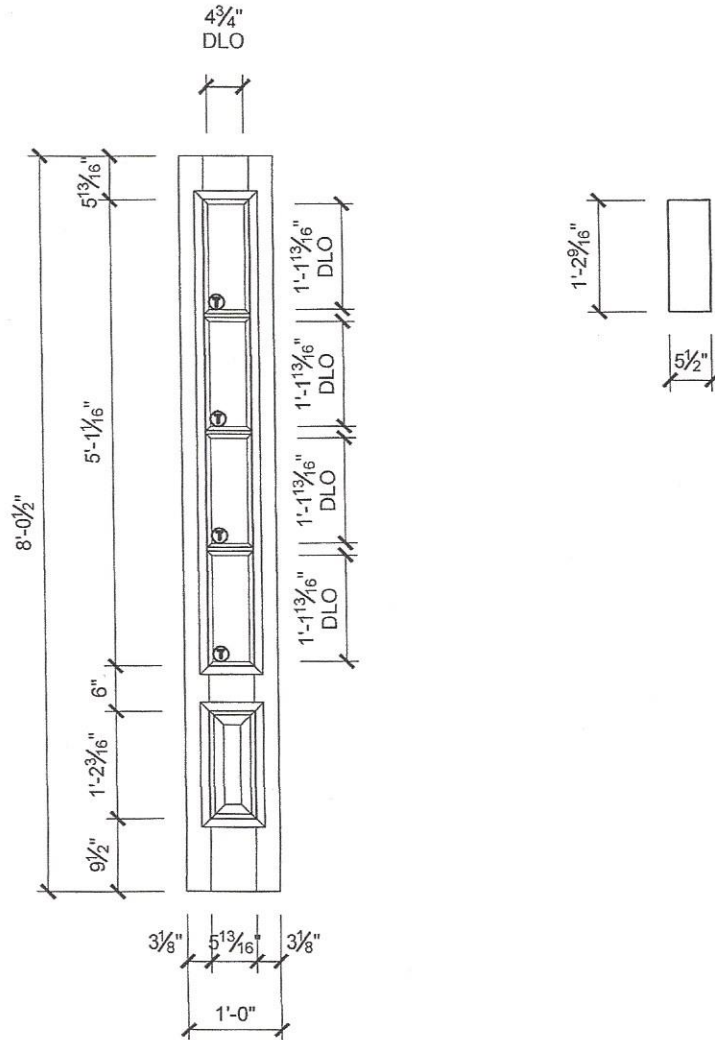

**ARCHITECTURAL
SUPPORT SERVICES**

DEPARTMENT

Window and Door Installation Solutions

Pella Corporation
Pella, Iowa

SAINT BOTOLPH ST

LOCATION: BOSTON, MA

SALES LOCATION: 185

DRAWN BY: MARK SCHAEFER

DATE: 11/03/2017

PROJECT NO:

155789

SHEET NO. 05 OF 05