

**SOUTHERN PROPER**  
600 HARRISON AVENUE, BOSTON

**SOUTH END LANDMARKS COMMISSION - PRESENTATION**

**RODE ARCHITECTS INC**

---



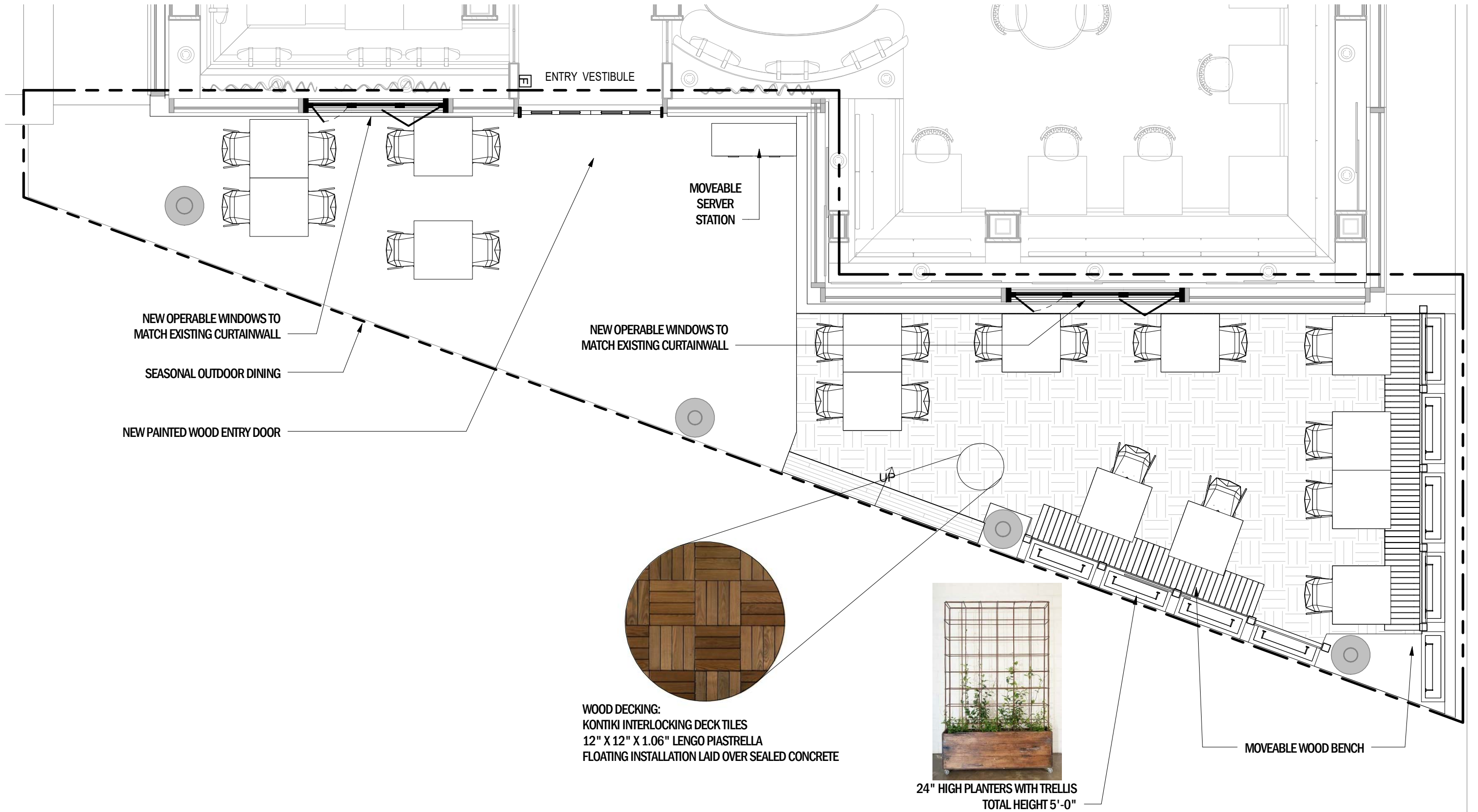

WOOD DECKING:  
 KONTIKI INTERLOCKING DECK TILES  
 12" X 12" X 1.06" LENGO PIASTRELLA  
 FLOATING INSTALLATION LAID OVER SEALED CONCRETE

24" HIGH PLANTERS WITH TRELLIS  
 TOTAL HEIGHT 5'-0"

1/4" = 1'-0"



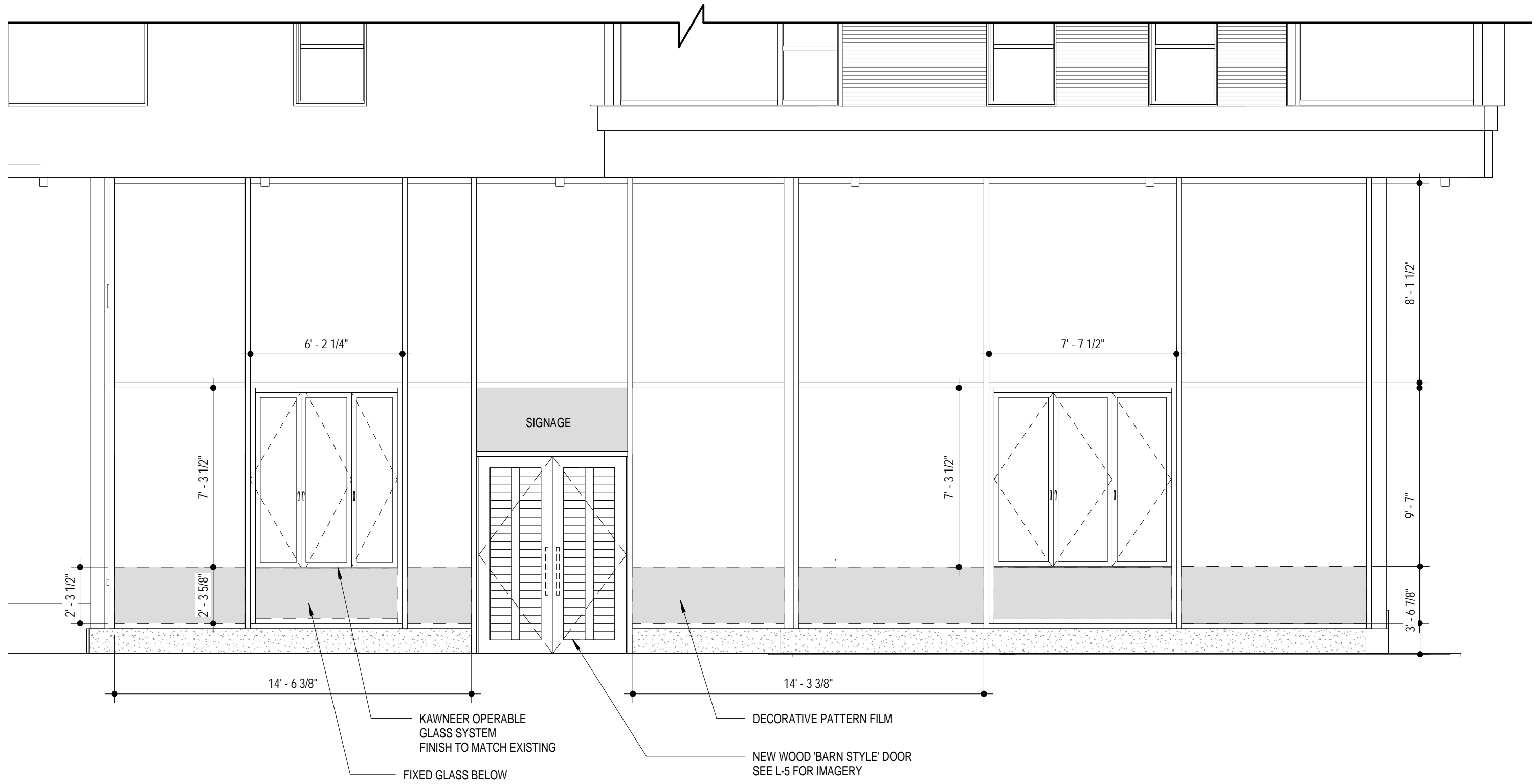

1/4" = 1'-0"



HEAVY DUTY IRON PIPE PULL IN 'RUST' FINISH



EXTERIOR RATED BARN STYLE WOOD SLATTED DOOR

As indicated

# Proposed Signage Southern Proper

boston**sign**

www.boston**sign**.com  
40 Plympton Street Boston, MA 02118  
Tel. 617-338-2114 Fax 617-482-4825

CUSTOMER:  
Southern Proper

PROJECT:  
Southern Proper  
50 Malden St.  
Boston, MA 02118

DATE:  
10/12/17

SCALE:  
As Noted

DRAWN BY:  
RT

WORK ORDER:

DRAWING NO:

FILE:  
Facede Elevations 3

REVISIONS:



## install:

- (1) dimensional letters onto wood panel over door (not lit)
- (1) 36" x 96" banner at corner column perpendicular to Harrison Ave
- (4) 18" logos on windows
- 27" high of etch film w/ lace pattern on all windows (not doors)
- alternating rooster and dogwood graphic on remaining windows

## Harrison Ave

This artwork is Copyright © 2015 Boston Sign. Use of this artwork by any party other than Boston Sign for any purpose whatsoever is prohibited without a signed release from Boston Sign

ST 1

SHEET 1 OF 4

# Proposed Signage Southern Proper

**bostonsign**

www.bostonsign.com  
40 Plympton Street Boston, MA 02118  
Tel. 617-338-2114 Fax 617-482-4825

CUSTOMER:  
Southern Proper

PROJECT:  
Southern Proper  
50 Malden St.  
Boston, MA 02118

DATE:  
10/12/17

SCALE:  
As Noted

DRAWN BY:  
RT

WORK ORDER:

DRAWING NO:

FILE:  
Facade Elevations 3

REVISIONS:



## install:

- (1) dimensional letters onto wood panel over door (can't be seen in this view)
- (1) 36" x 96" banner at corner column perpendicular to harrison ave
- (4) 18" logos on windows
- 27" high etch film w/ lace pattern on all windows (not doors)
- alternating rooster and dogwood graphic on remaining windows

## Malden Street

This artwork is Copyright © 2015 Boston Sign. Use of this artwork by any party other than Boston Sign for any purpose whatever is prohibited without a signed release from Boston Sign

ST 2

SHEET 2 OF 4



# Proposed Signage Southern Proper

CUSTOMER:  
Southern Proper

PROJECT:  
Southern Proper  
50 Malden St.  
Boston, MA 02118

DATE:  
10/12/17

SCALE:  
As Noted

DRAWN BY:  
RT

WORK ORDER:

DRAWING NO:

FILE:  
Facede Elevations 3

REVISIONS:

This artwork is Copyright © 2015 Boston Sign. Use of this artwork by any party other than Boston Sign for any purpose whatever is prohibited without a signed release from Boston Sign

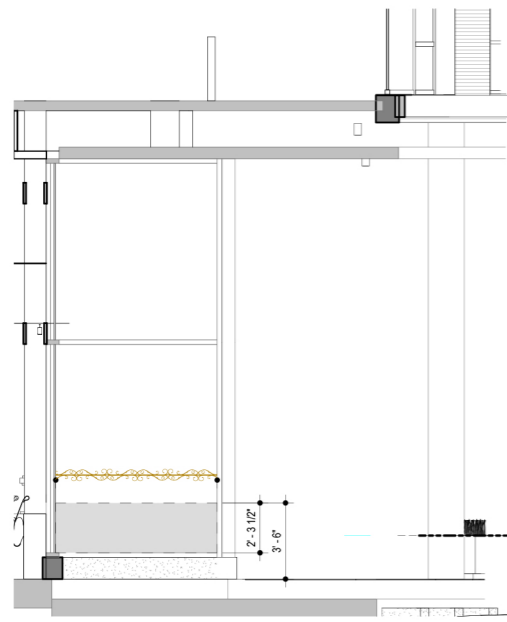

North Facing Jog

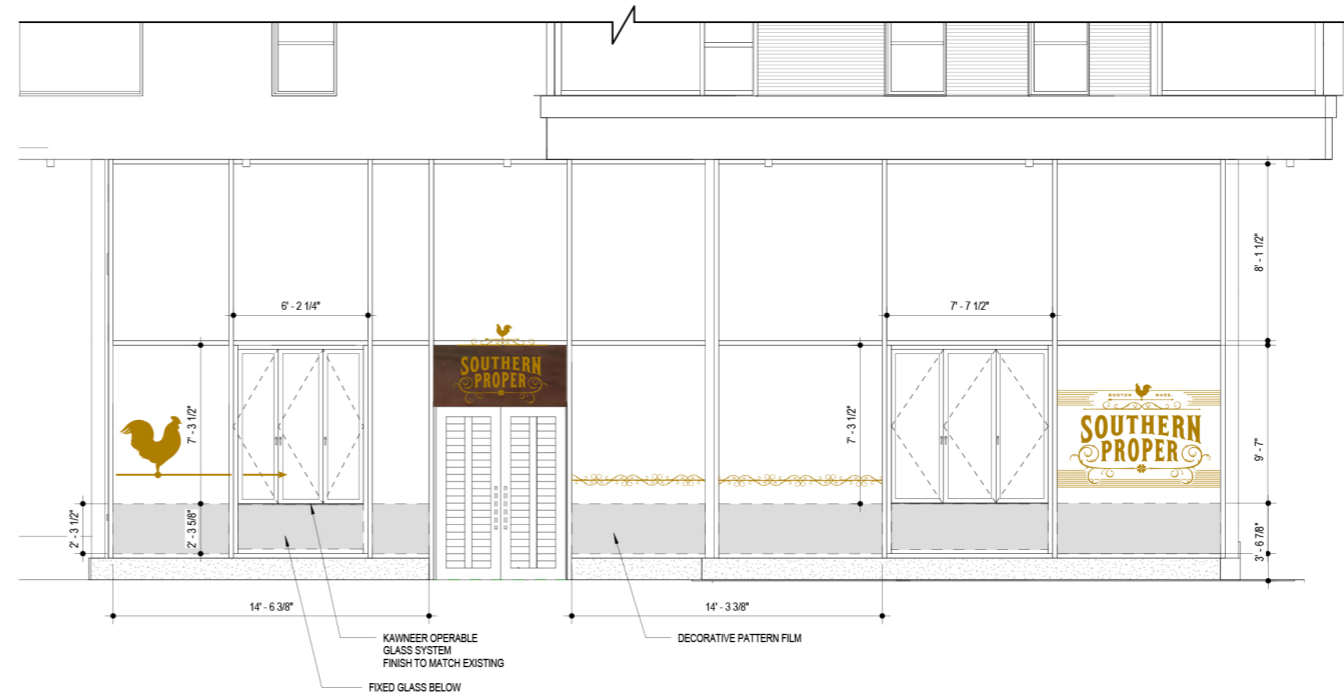

North Facing Left Side

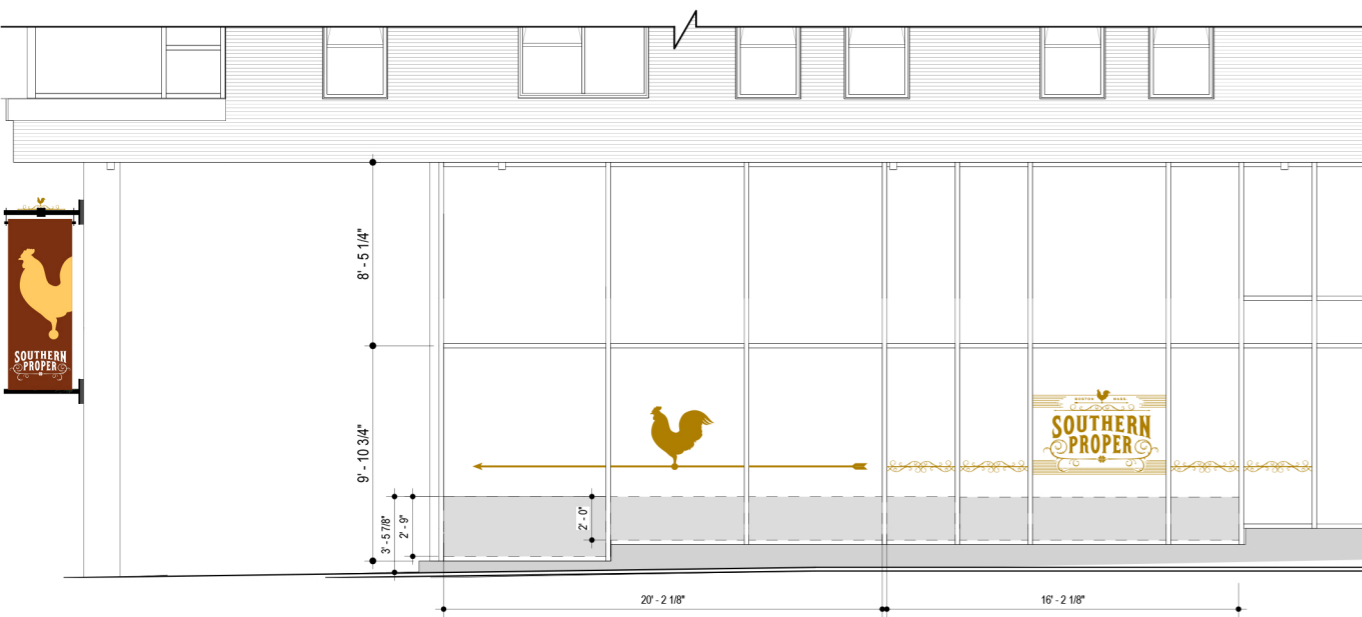

Malden Street

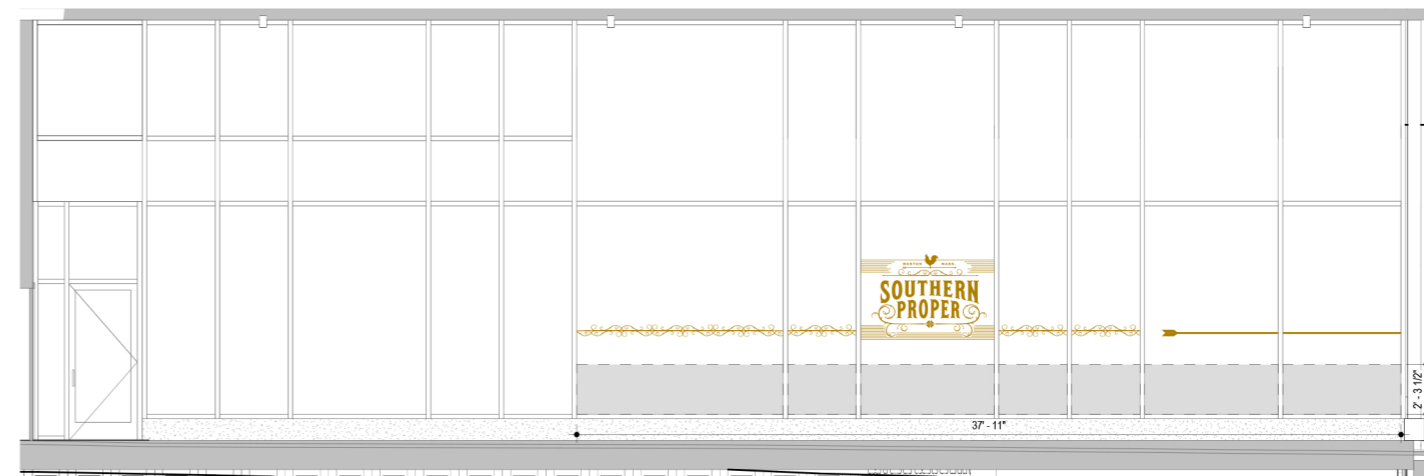

# Proposed Signage Southern Proper

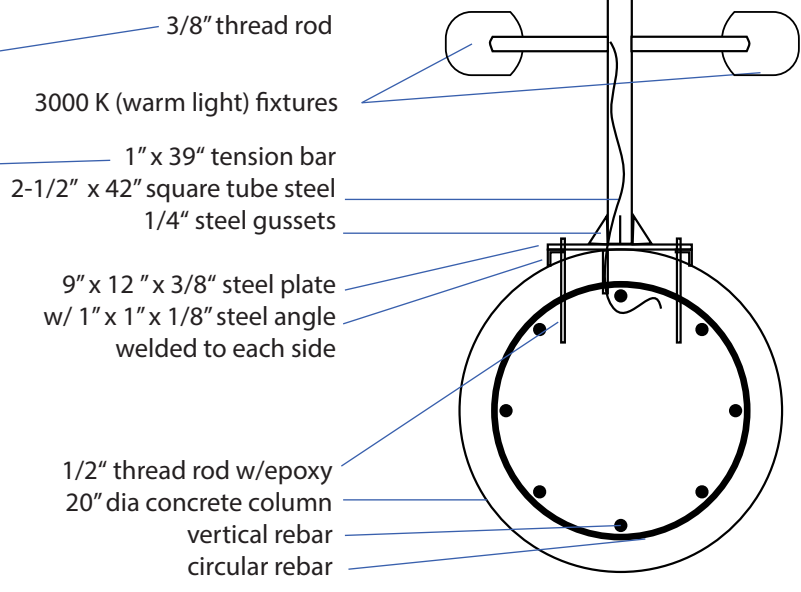
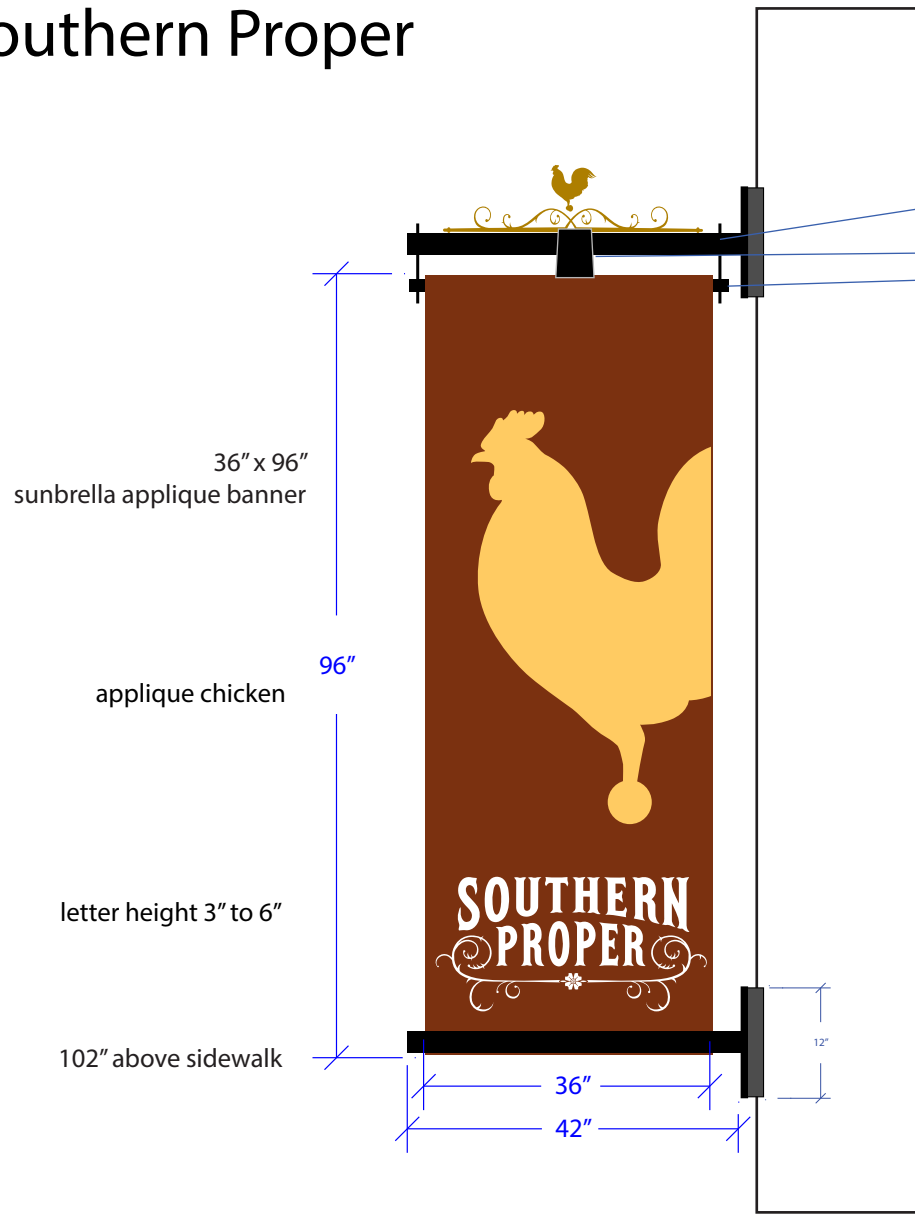

Ⓒ steel bracket attachment detail  
1/2" scale

Detail



Detail



Detail

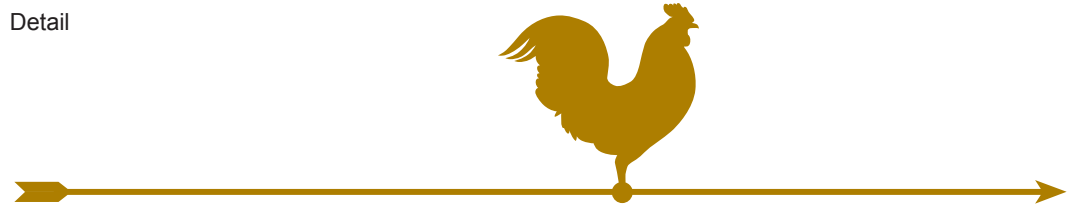

Ⓐ Banner with steel bracket and 1" tension bar (1 unit)  
1/2" scale



- flat cut 1/4" thick aluminum scroll
- flat cut 1/2" thick acrylic letters (largest letter is 9-1/2")
- epoxy painted brilliant gold
- stud mounted to wood (wood by others)

Ⓑ Dimensional letters and scroll (1 unit) - wood panel by door contractor  
1/2" scale

Ⓓ window graphics (4 southern proper logos) rooster and dogwood graphic alternate in remaining windows  
1" scale

CUSTOMER:  
Southern Proper

PROJECT:  
Southern Proper  
50 Malden St.  
Boston, MA 02118

DATE:  
10/12/17

SCALE:  
As Noted

DRAWN BY:  
RT

WORK ORDER:

DRAWING NO:

FILE:  
Facede Elevations 3

REVISIONS:

This artwork is Copyright © 2015 Boston Sign. Use of this artwork by any party other than Boston Sign for any purpose whatever is prohibited without a signed release from Boston Sign