

# Proposed Penthouse Addition At 349 Commonwealth Ave.

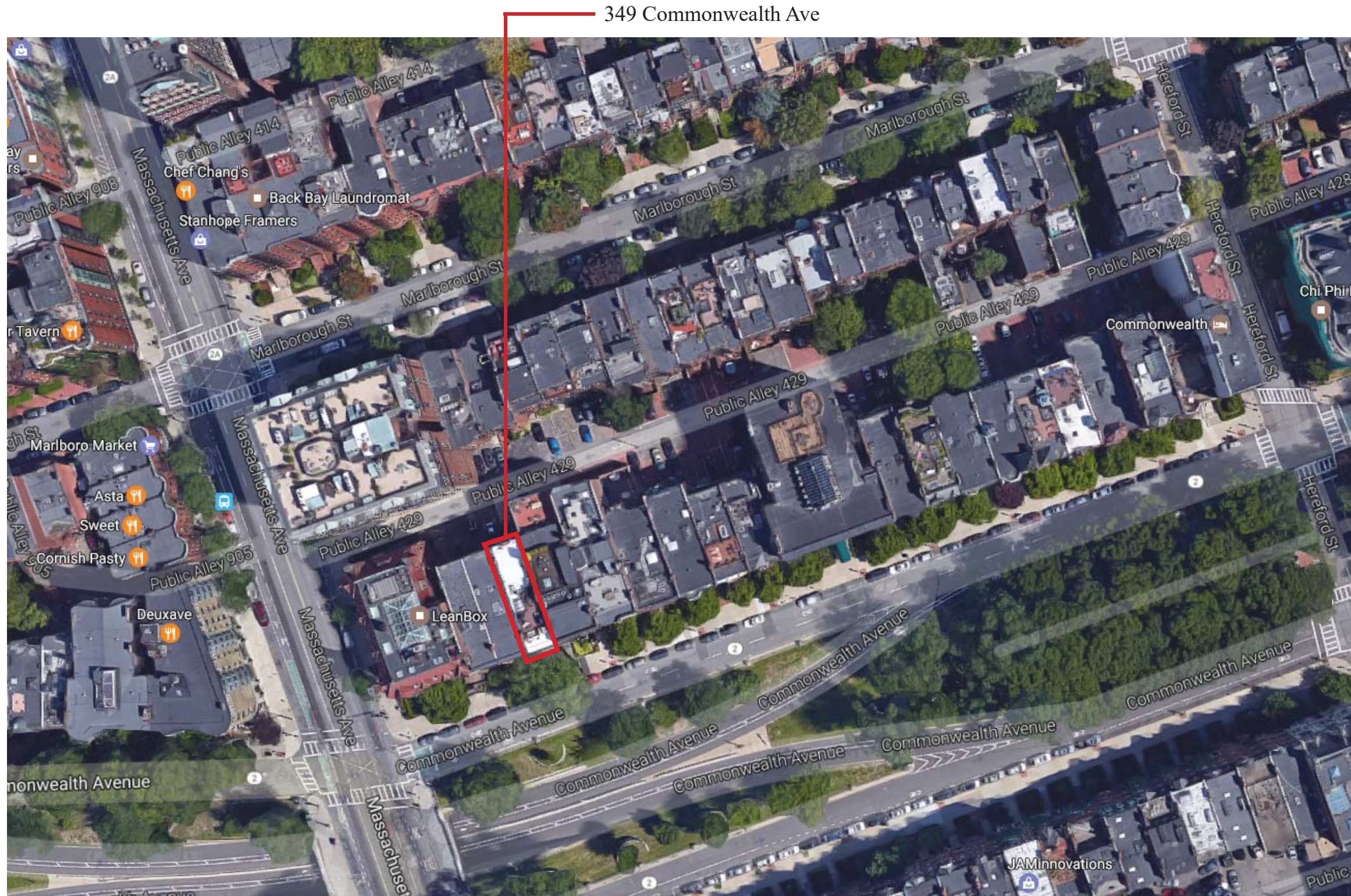

Back Bay Architectural District Commission Design Approval

## Poveromo Residence

349 Commonwealth Ave, Boston, Ma



MMXIII

November 08, 2017

## Block Plan

MEYER & MEYER  
I N C.  
ARCHITECTURE & INTERIORS  
396 Commonwealth Avenue  
Boston Massachusetts 02215  
6 1 7 2 6 6 0 5 5 5  
www.meyerandmeyerarchitects.com



Existing South Elevation Block View

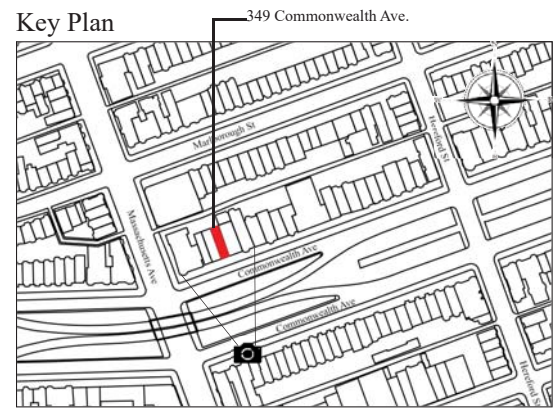

Key Plan 349 Commonwealth Ave.

Back Bay Architectural District Commission Design Approval

# Poveromo Residence

349 Commonwealth Ave, Boston, Ma



MMXIII

November 08, 2017

## Existing Pictures

MEYER & MEYER  
I N C.

ARCHITECTURE & INTERIORS

396 Commonwealth Avenue  
Boston Massachusetts 02215  
617 266 0555  
www.meyerandmeyerarchitects.com



353 Comm. Ave Walkway & Staircase Asymmetry



349-353 Comm. Ave Walkway & Staircase Asymmetry

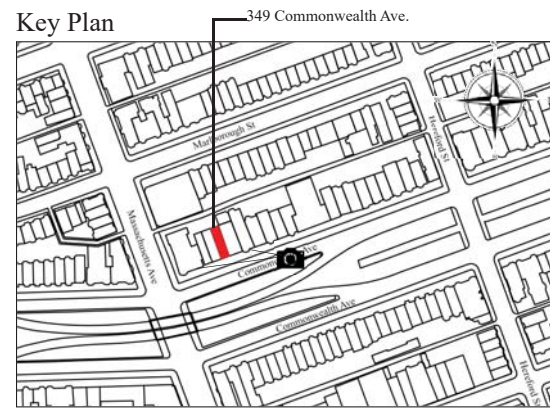

South Elevation 349-353 Commonwealth Ave (2013) Courtesy of backbayhouses.org

Back Bay Architectural District Commission Design Approval

# Poveromo Residence

349 Commonwealth Ave, Boston, Ma



MMXIII

November 08, 2017

Existing Pictures

MEYER & MEYER  
I N C.

ARCHITECTURE & INTERIORS

396 Commonwealth Avenue

Boston Massachusetts 02215

6 1 7 2 6 6 0 5 5 5

www.meyerandmeyerarchitects.com



Existing North Elevation Block View



Existing North Elevation

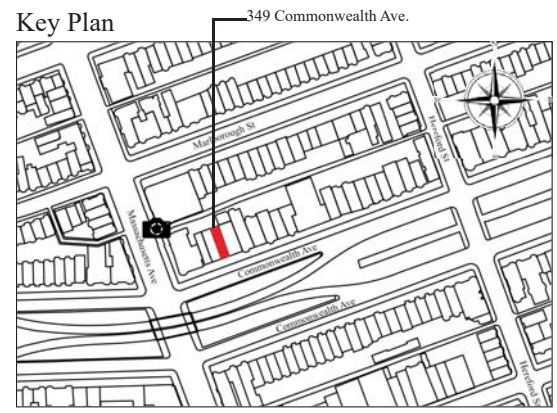

Key Plan

Back Bay Architectural District Commission Design Approval

# Poveromo Residence

349 Commonwealth Ave, Boston, Ma



MMXIII

November 08, 2017

## Existing Pictures

MEYER & MEYER  
I N C.

ARCHITECTURE & INTERIORS

396 Commonwealth Avenue

Boston Massachusetts 02215

6 1 7 2 6 6 0 5 5 5

www.meyrandmeyerarchitects.com

© 2013 - Meyer & Meyer, Inc. - All Rights Reserved



Existing Roof Decks & Penthouses Looking East



Existing Roof Decks & Penthouses Looking East

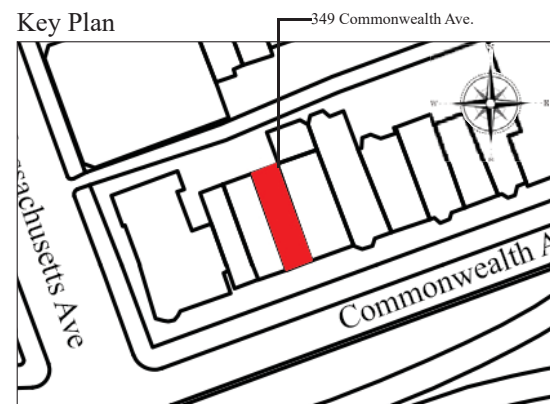

Key Plan

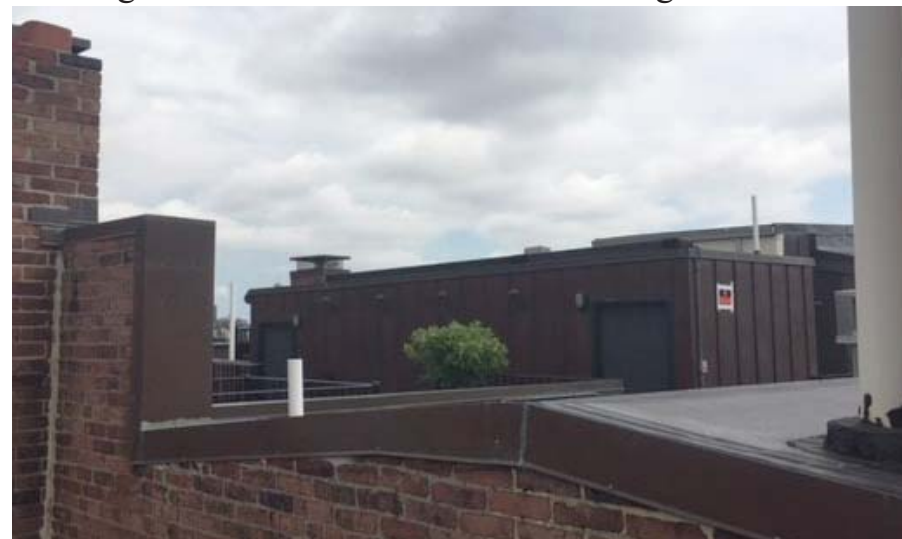

Existing Roof Decks & Penthouses Looking East



Existing Roof Decks & Penthouses Looking East

Back Bay Architectural District Commission Design Approval

# Poveromo Residence

349 Commonwealth Ave, Boston, Ma



MMXIII

November 08, 2017

## Existing Pictures

MEYER & MEYER  
I N C.

ARCHITECTURE & INTERIORS

396 Commonwealth Avenue

Boston Massachusetts 02215

6 1 7 2 6 6 0 5 5 5

www.meyerandmeyerarchitects.com



Existing Roof Looking North

Back Bay Architectural District Commission Design Approval

# Poveromo Residence

349 Commonwealth Ave, Boston, Ma



MMXIII

November 08, 2017

## Existing Pictures

MEYER & MEYER  
I N C.

ARCHITECTURE & INTERIORS

396 Commonwealth Avenue  
Boston, Massachusetts 02215  
617 266 0555

[www.meyerandmeyerarchitects.com](http://www.meyerandmeyerarchitects.com)

**ZONING ANALYSIS**

ZONING DISTRICT- H-3-65  
 YEAR BUILT- 1894  
 HEIGHT OF BUILDING AS PER ARTICLE 13  
     ALLOWABLE- 65' (FROM MEAN GRADE)  
     PROPOSED- 64'-1 3/8" (FROM MEAN GRADE)  
 INCREASE OF HEIGHT AS PER SECTION 16-7  
     ALLOWABLE- 10'  
     PROPOSED- 8'-7"  
 FRONT SET BACK AS PER SECTION 16-7  
     REQUIRED MINIMUM- 4'-6"  
     PROPOSED MINIMUM- 25'-6"  
 REAR SET BACK AS PER SECTION 16-7  
     REQUIRED MINIMUM- 4'-6"  
     PROPOSED- 9'-4"

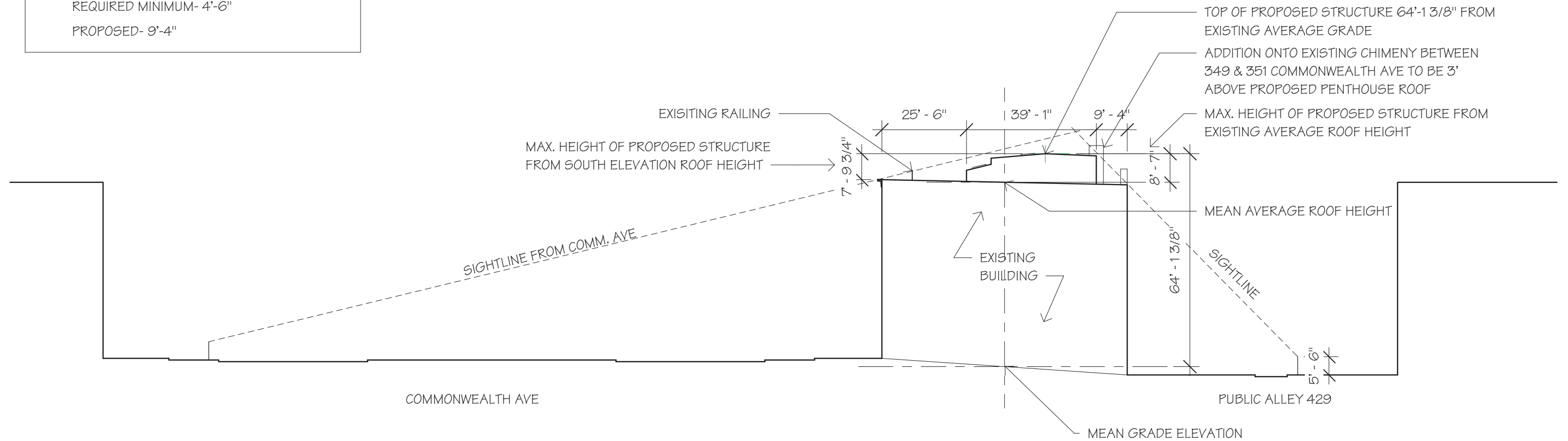

Site Section  
 Not to Scale

Back Bay Architectural District Commission Design Approval  
**Poveromo Residence**  
 349 Commonwealth Ave, Boston, Ma



November 08, 2017

**Site Section**

**MEYER & MEYER**  
 I N C.  
 ARCHITECTURE & INTERIORS  
 396 Commonwealth Avenue  
 Boston Massachusetts 02215  
 6 1 7 2 6 6 0 5 5 5  
 www.meyerandmeyerarchitects.com

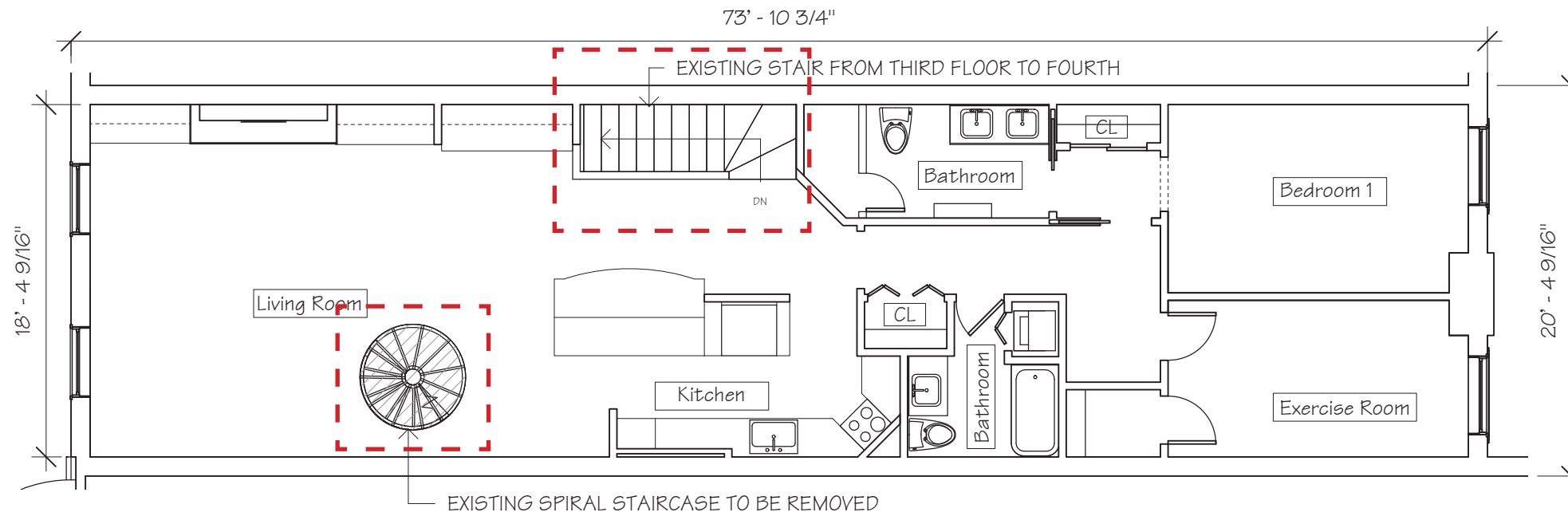

Existing Fourth Floor Plan

Scale: 1/8" = 1'-0"

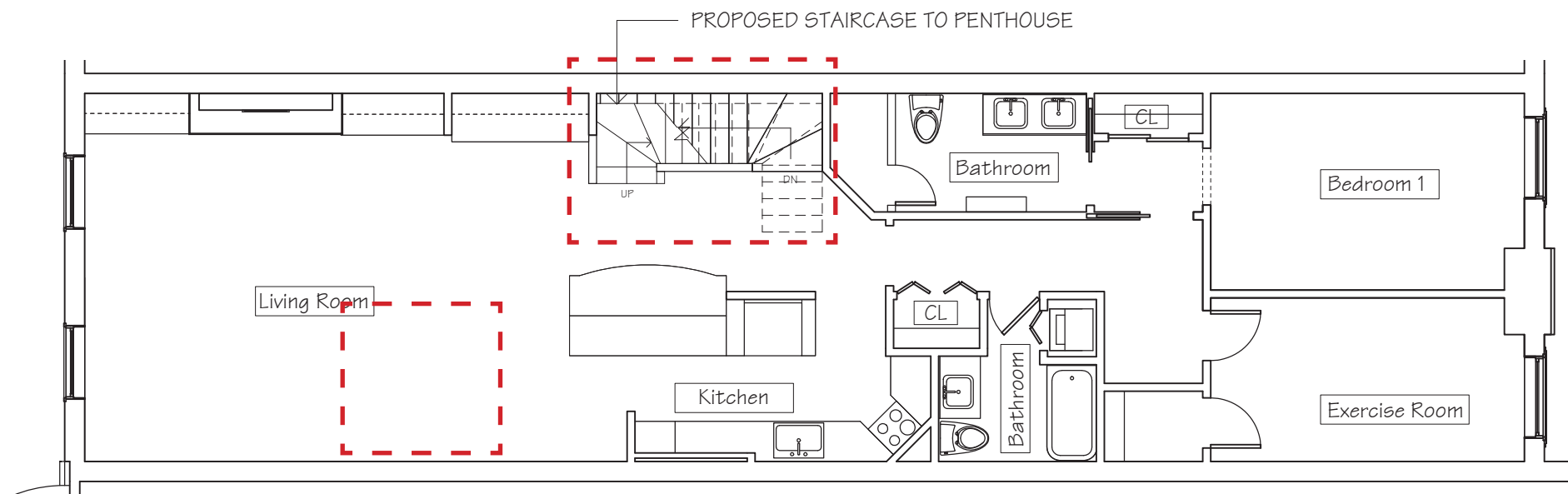

Proposed Fourth Floor Plan

Scale: 1/8" = 1'-0"

Back Bay Architectural District Commission Design Approval

# Poveromo Residence

349 Commonwealth Ave, Boston, Ma

Area of Proposed Work



MMXIII

November 08, 2017

## Plans

MEYER & MEYER  
I N C.

ARCHITECTURE & INTERIORS

396 Commonwealth Avenue  
Boston Massachusetts 02215  
6 1 7 2 6 6 0 5 5 5

www.meyerandmeyerarchitects.com



Commonwealth Ave

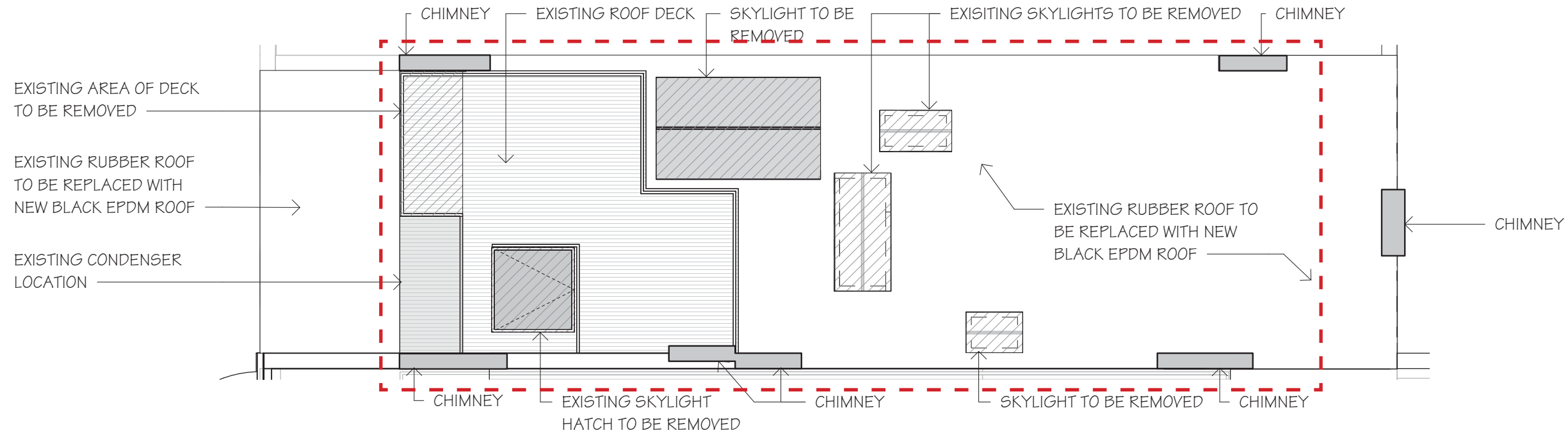

Public Alley

### Existing Roof Plan

Scale: 1/8" = 1'-0"

Commonwealth Ave

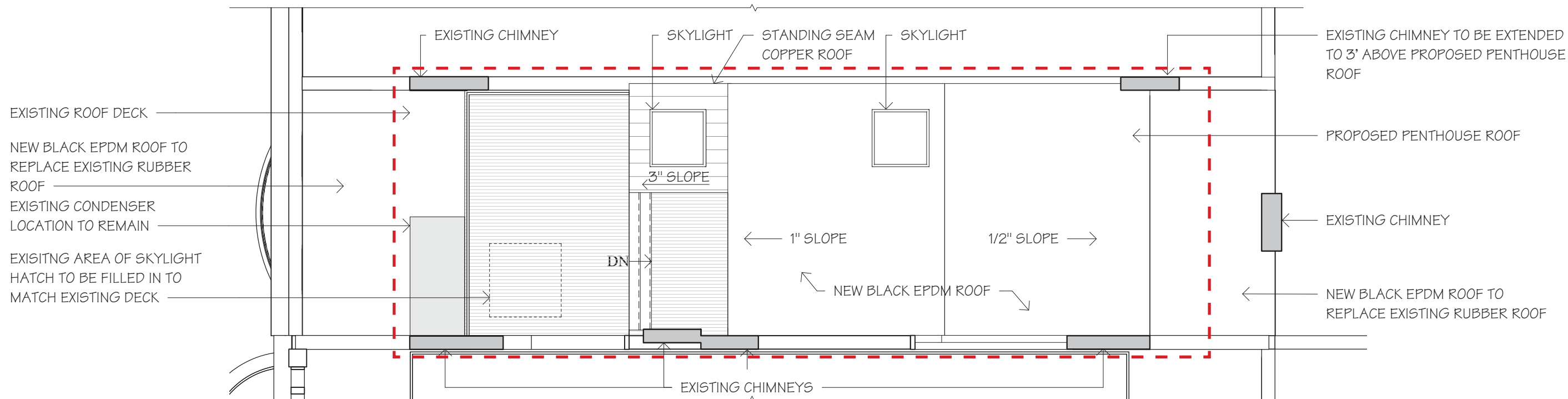

### Proposed Roof Plan

Scale: 1/8" = 1'-0"

Back Bay Architectural District Commission Design Approval

# Poveromo Residence

349 Commonwealth Ave, Boston, Ma

Area of Proposed Work



November 08, 2017

## Plans

**MEYER & MEYER**  
 I N C.  
 ARCHITECTURE & INTERIORS  
 396 Commonwealth Avenue  
 Boston Massachusetts 02215  
 6 1 7 2 6 6 0 5 5 5  
 www.meyerandmeyerarchitects.com

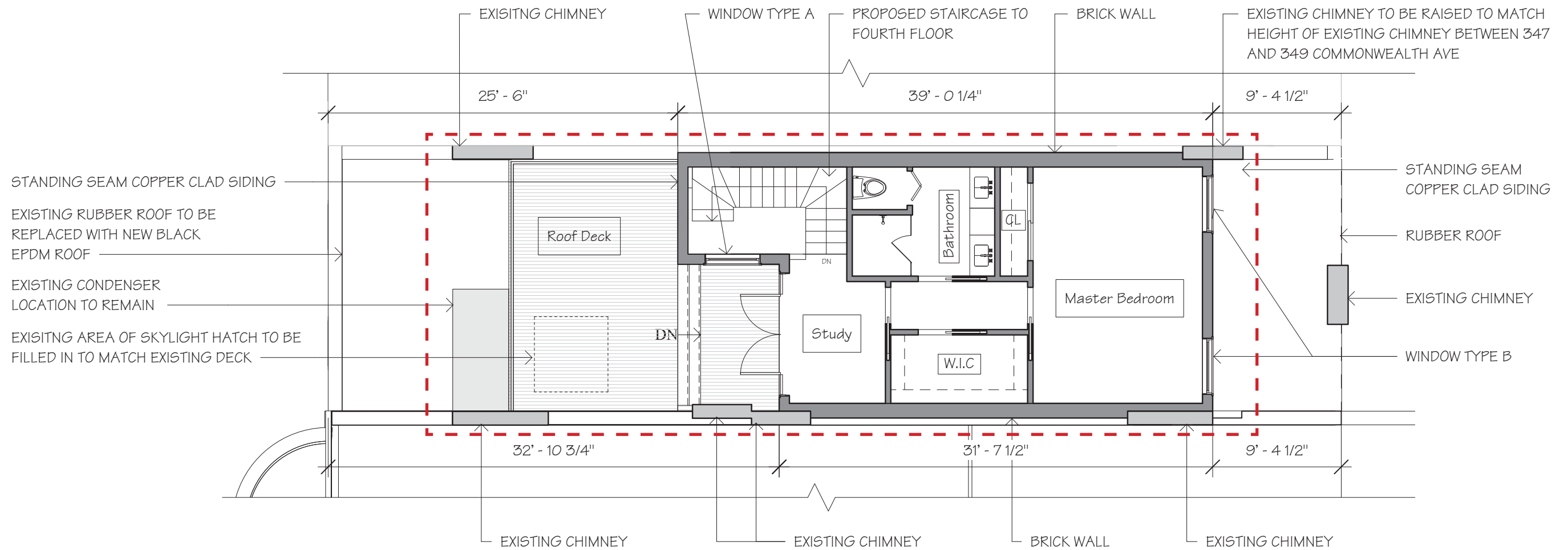

Proposed Penthouse Floor Plan  
 Scale: 1/8" = 1'-0"

Back Bay Architectural District Commission Design Approval

**Poveromo Residence**

349 Commonwealth Ave, Boston, Ma

 Area of Proposed Work



November 08, 2017

**Plans**

**MEYER & MEYER**  
 I N C.  
 ARCHITECTURE & INTERIORS  
 396 Commonwealth Avenue  
 Boston Massachusetts 02215  
 6 1 7 2 6 6 0 5 5 5  
 www.meyerandmeyerarchitects.com



Existing South Elevation  
 Scale: 1/8" = 1'-0"

Back Bay Architectural District Commission Design Approval

# Poveromo Residence

349 Commonwealth Ave, Boston, Ma

 Area of Proposed Work



MMXIII

November 08, 2017

## Elevations- Existing

**MEYER & MEYER**  
 I N C.  
 ARCHITECTURE & INTERIORS  
 396 Commonwealth Avenue  
 Boston Massachusetts 02215  
 6 1 7 2 6 6 0 5 5 5  
 www.meyerandmeyerarchitects.com

© 2013 - Meyer & Meyer, Inc. - All Rights Reserved



Proposed South Elevation  
 Scale: 1/8" = 1'-0"

Back Bay Architectural District Commission Design Approval

# Poveromo Residence

349 Commonwealth Ave, Boston, Ma

 Area of Proposed Work



November 08, 2017

## Elevations- Proposed

**MEYER & MEYER**  
 I N C.  
 ARCHITECTURE & INTERIORS  
 396 Commonwealth Avenue  
 Boston Massachusetts 02215  
 6 1 7 2 6 6 0 5 5 5  
 www.meyerandmeyerarchitects.com



Existing North Elevation

Scale: 1/8" = 1'-0"

Back Bay Architectural District Commission Design Approval

# Poveromo Residence

349 Commonwealth Ave, Boston, Ma

 Area of Proposed Work



MMXIII

November 08, 2017

## Elevations- Existing

**MEYER & MEYER**  
 I N C.  
 ARCHITECTURE & INTERIORS  
 396 Commonwealth Avenue  
 Boston Massachusetts 02215  
 6 1 7 2 6 6 0 5 5 5  
 www.meyerandmeyerarchitects.com



Proposed North Elevation

Scale: 1/8" = 1'-0"

Back Bay Architectural District Commission Design Approval

Poveromo Residence

349 Commonwealth Ave, Boston, Ma

 Area of Proposed Work



MMXIII

November 08, 2017

Elevations- Proposed

MEYER & MEYER  
I N C.

ARCHITECTURE & INTERIORS

396 Commonwealth Avenue  
Boston Massachusetts 02215  
6 1 7 2 6 6 0 5 5 5

www.meyerandmeyerarchitects.com

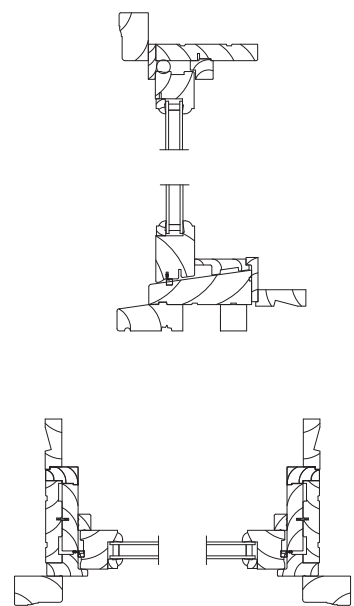

Window Type A Details  
Not to Scale

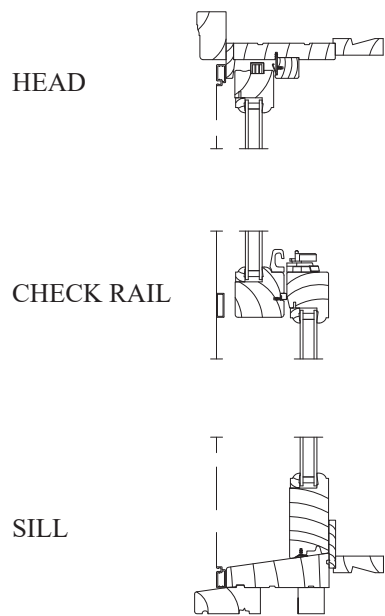

Window Type B Details  
Not to Scale

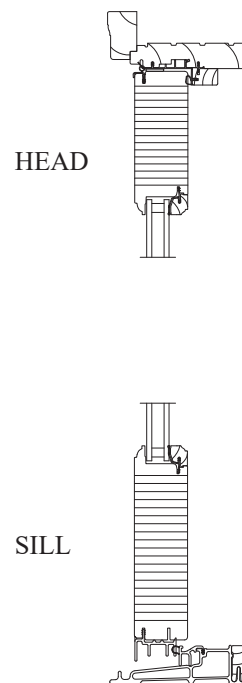

Door Details  
Not to Scale

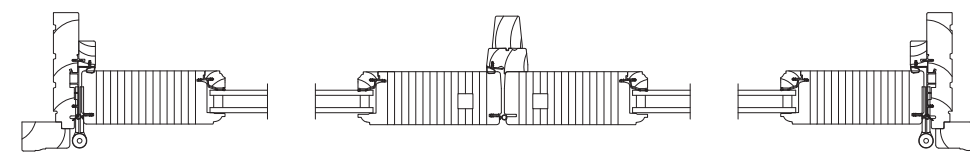

Door Jamb Details  
Not to Scale

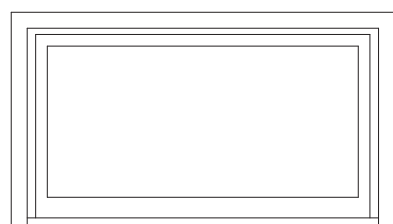

WINDOW TYPE A- 4' x 2'

NOTE-  
-PROPOSED WINDOWS TO BE WOOD  
PAINTED BLACK (TYP.)  
-DOUBLE HUNG WINDOWS BY MARVIN

Window Type A Elevation  
Not to Scale

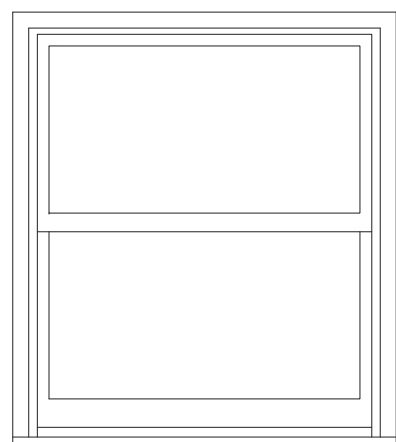

WINDOW TYPE B- 4' x 4'-6"

NOTE-  
-PROPOSED WINDOWS TO BE WOOD  
PAINTED BLACK (TYP.)  
-DOUBLE HUNG WINDOWS BY MARVIN

Window Type B Elevation  
Not to Scale

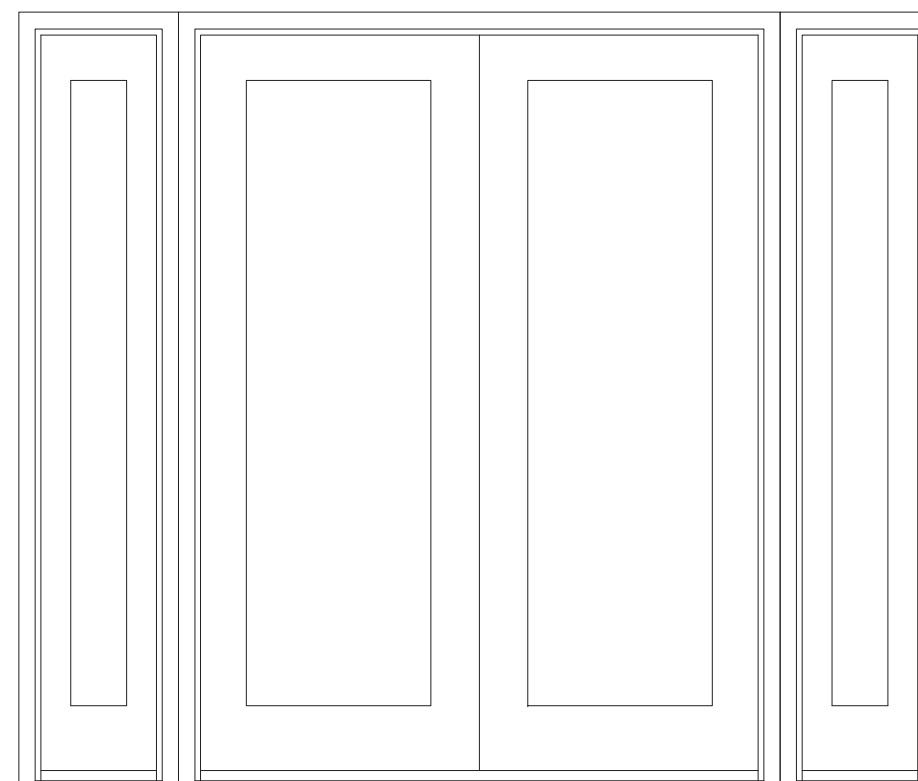

Door Elevation  
Not to Scale

NOTE-  
-PROPOSED DOOR TO BE WOOD  
PAINTED BLACK (TYP.)  
-FRENCH OUTSWING WOOD DOOR BY  
MARVIN

Back Bay Architectural District Commission Design Approval

# Poveromo Residence

349 Commonwealth Ave, Boston, Ma



November 08, 2017

## Window & Door Details

**MEYER & MEYER**  
I N C.  
ARCHITECTURE & INTERIORS  
396 Commonwealth Avenue  
Boston Massachusetts 02215  
6 1 7 2 6 6 0 5 5 5  
www.meyerandmeyerarchitects.com



Mock-Up Looking North @ Existing Roof Deck

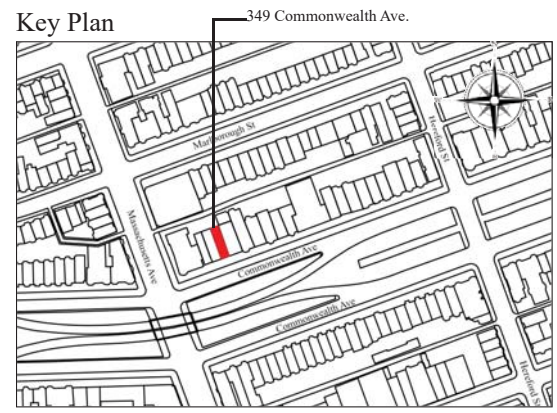

Back Bay Architectural District Commission Design Approval  
**Poveromo Residence**  
 349 Commonwealth Ave, Boston, Ma

  
 MMXIII  
 November 08, 2017

**Mock-Up Pictures**

**MEYER & MEYER**  
 I N C.  
 ARCHITECTURE & INTERIORS  
 396 Commonwealth Avenue  
 Boston Massachusetts 02215  
 6 1 7 2 6 6 0 5 5 5  
 www.meyerandmeyerarchitects.com

© 2013 - Meyer & Meyer, Inc. - All Rights Reserved





Mock-Up Looking West



Mock-Up Looking North East

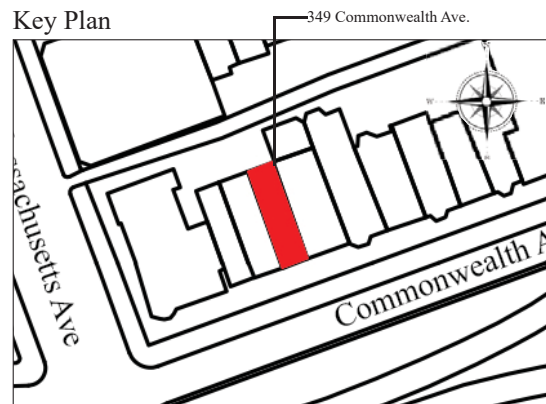

Mock-Up Looking East

Back Bay Architectural District Commission Design Approval

# Poveromo Residence

349 Commonwealth Ave, Boston, Ma



MMXIII

November 08, 2017

## Mock-Up Pictures

MEYER & MEYER  
I N C.

ARCHITECTURE & INTERIORS

396 Commonwealth Avenue  
Boston Massachusetts 02215  
6 1 7 2 6 6 0 5 5 5

www.meyerandmeyerarchitects.com



Mock-Up Looking North East From Comm. Ave

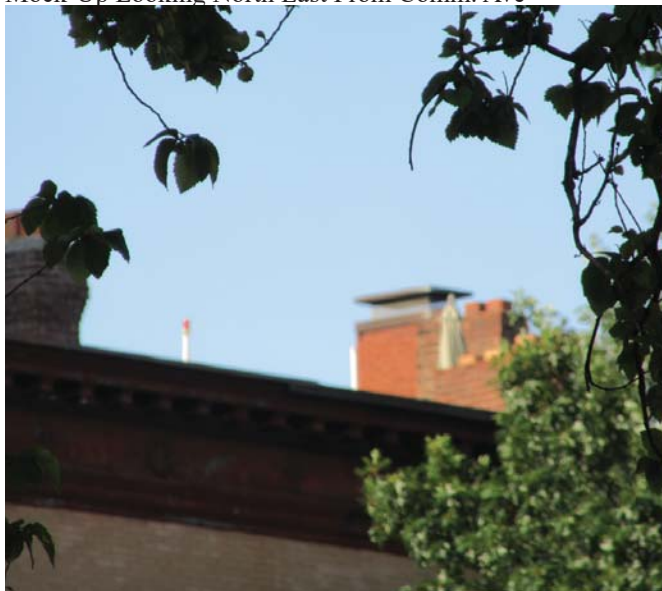

Zoomed In Mock-Up Looking North East From Comm. Ave

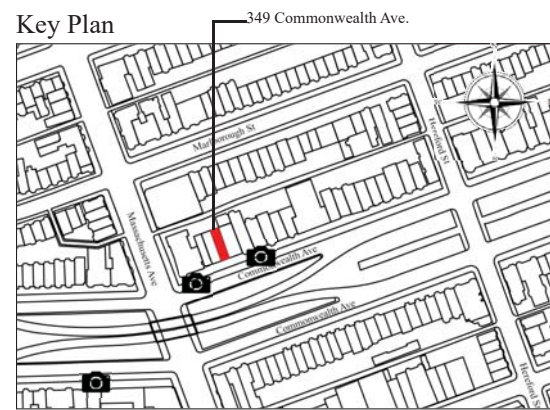

Proposed Perspective Looking North West on Commonwealth Ave



Mock-Up Looking North East on Commonwealth Ave

Back Bay Architectural District Commission Design Approval

# Poveromo Residence

349 Commonwealth Ave, Boston, Ma



MMXIII

November 08, 2017

## Mock-Up Pictures

MEYER & MEYER  
I N C.

ARCHITECTURE & INTERIORS

396 Commonwealth Avenue  
Boston Massachusetts 02215  
6 1 7 2 6 6 0 5 5 5  
www.meyerandmeyerarchitects.com



Mock-Up Looking North From Mass. Ave



Zoomed In Mock-Up Looking North From Mass. Ave

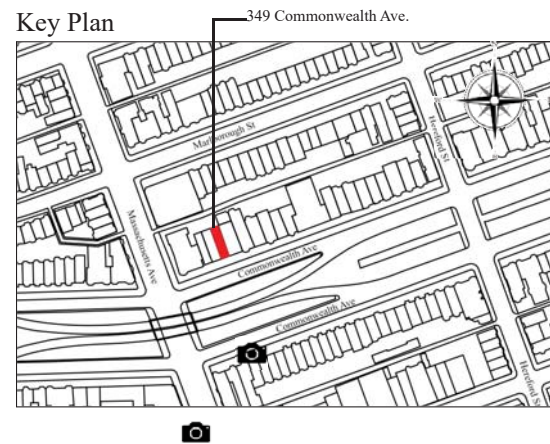

Key Plan



Proposed North Elevation on Commonwealth Ave (Mock-Up Not Visible)

Back Bay Architectural District Commission Design Approval

# Poveromo Residence

349 Commonwealth Ave, Boston, Ma



MMXIII

November 08, 2017

## Mock-Up Pictures

MEYER & MEYER  
I N C.

ARCHITECTURE & INTERIORS

396 Commonwealth Avenue  
Boston Massachusetts 02215  
6 1 7 2 6 6 0 5 5 5

www.meyerandmeyerarchitects.com



Proposed North Elevation



Proposed Perspective Looking South East in Alley

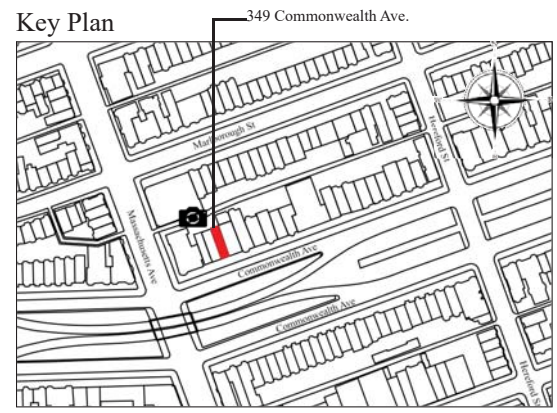

Back Bay Architectural District Commission Design Approval  
**Poveromo Residence**  
 349 Commonwealth Ave, Boston, Ma

MMXIII  
 November 08, 2017

**Mock- Up Pictures**

**MEYER & MEYER**  
 I N C.  
 ARCHITECTURE & INTERIORS  
 396 Commonwealth Avenue  
 Boston Massachusetts 02215  
 6 1 7 2 6 6 0 5 5 5  
 www.meyerandmeyerarchitects.com

© 2013 - Meyer & Meyer, Inc. - All Rights Reserved