

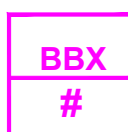

- LEGEND:
-  STREETLIGHT NODE - PENDANT
  -  STREETLIGHT NODE - CONCRETE OR STEEL

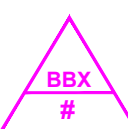

NOTES:

PREPARED FOR:



PREPARED BY:



21 OXFORD RD  
 MANSFIELD, MA 02048  
 www.ucseeng.com 1-508-337-7600

**PROPOSED NODE 97 & 110  
 BACK BAY EXPANSION  
 VERIZON WIRELESS**

REVISIONS		
REV	DESCRIPTION	DATE

DRAWN BY:	JBO
ENGINEER:	UCS
SCALE:	NTS
DRAWING NAME:	CV MAP - BOSTON POLYGONS (BOT-BBH-BNE-BCT-BBE) DWG
ISSUE DATE:	07/27/17
SHEET:	1 OF 1



EXTENET SYSTEMS  
CITY OF BOSTON  
SUFFOLK COUNTY, MA

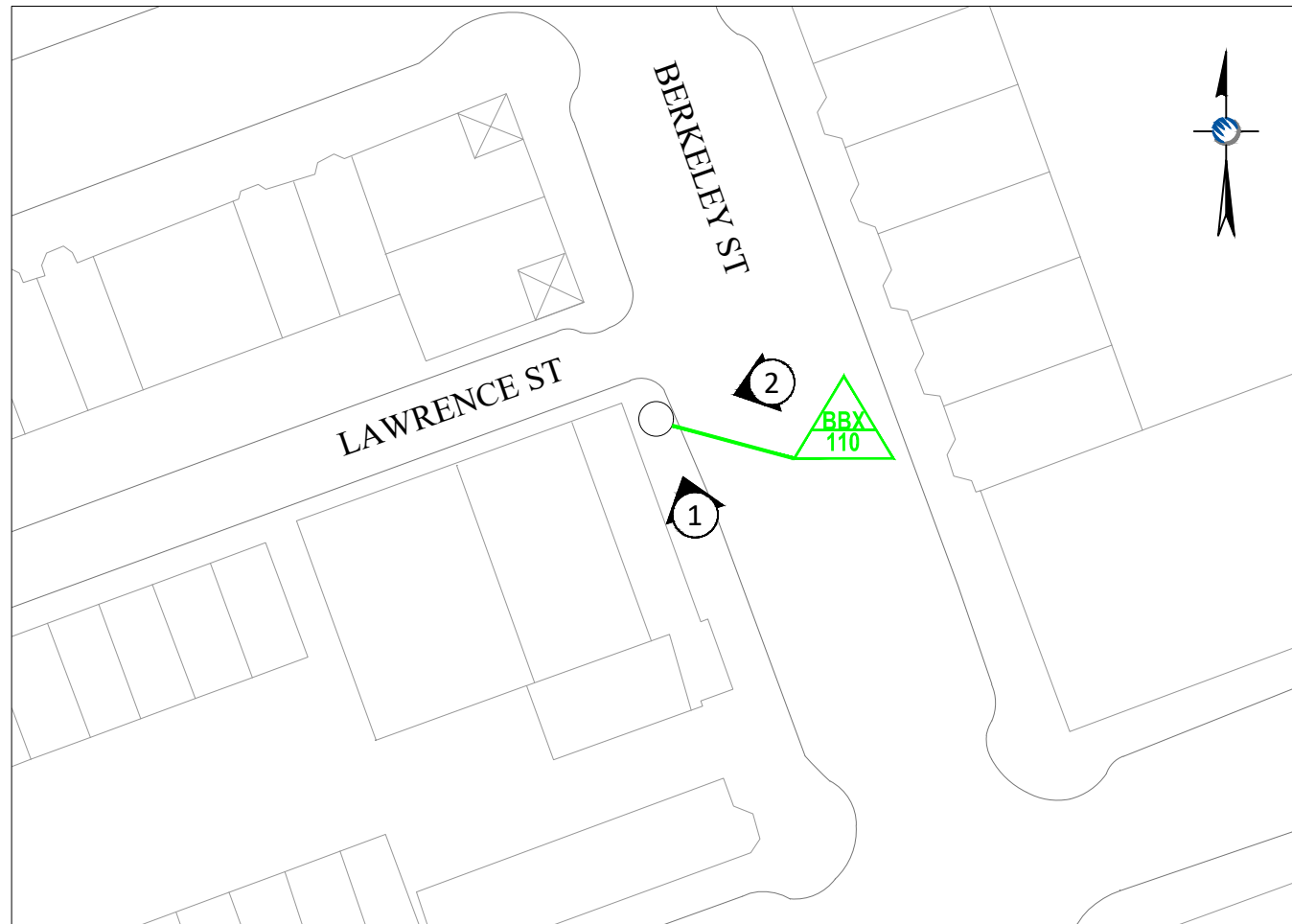

**LOCATION MAP**

LATITUDE: 42.346602° LONGITUDE: -71.070869°  
SCALE: 1" = 50'

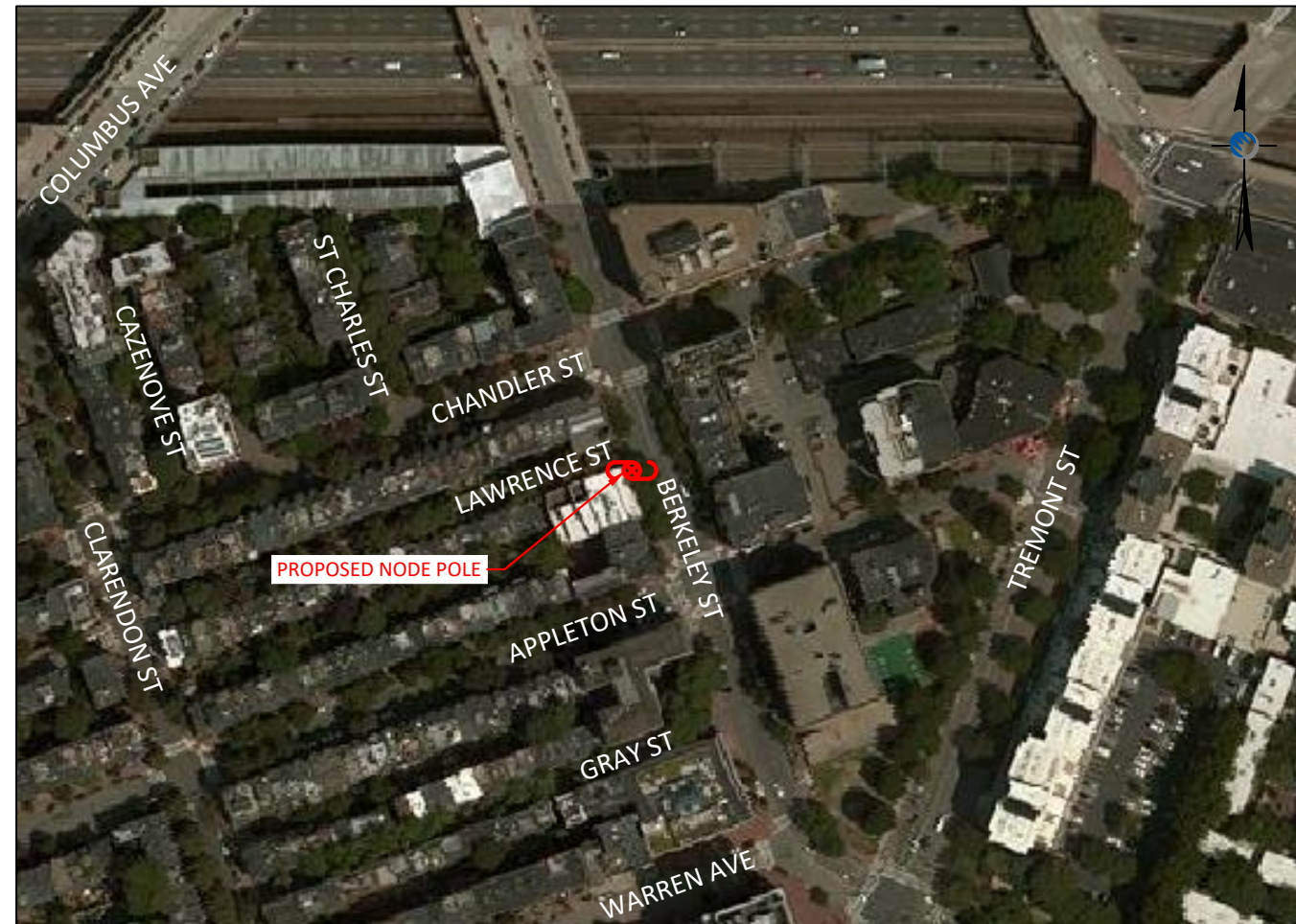

**LOCUS MAP**

PROJECT LOCATION - NODE BBX-110  
SCALE: 1" = 500'

Location and Design Approved  
Boston Public Works  
Street Lighting Department

By: \_\_\_\_\_

Date:

LOCATION:  
BOSTON, MA  
SUFFOLK COUNTY

NOTES:  
EXISTING CITY OF BOSTON  
STREET LIGHT TO BE  
REMOVED **AFTER**  
REPLACEMENT LIGHT HAS  
BEEN INSTALLED,  
INSPECTED AND POWERED.



PREPARED BY:

**UC SYNERGETIC**  
*Innovative Thinking. Engineered Solutions.*  
21 OXFORD RD  
MANSFIELD, MA 02048  
www.ucseeng.com 1-508-337-7600

NODE  
BBX-110

REVISIONS		
REV	DESCRIPTION	DATE
1	NODE RELOCATION	2/27/17
2	UPDATED POLE INFORMATION	4/11/17
3	NAME SWAP	4/12/17

DRAFTER: DTB/SML  
SCALE: AS SHOWN  
ISSUE DATE: 01/26/16  
INDEX NAME: BBX-110  
SHEET #: 1 OF 6

07/20/2017 N:\Engineering\Extenet Systems\NE-MA-BKBAYEXP-VZW - Back Bay Expansion\AA-AUTOCAD\NPP\NODE BBX-110.dwg

# EXTENET DOWNTOWN BOSTON NODE BBX-110 SIDE VIEW

AZIMUTH  
OVERTURE: 160  
ACTUAL: 40/160/280

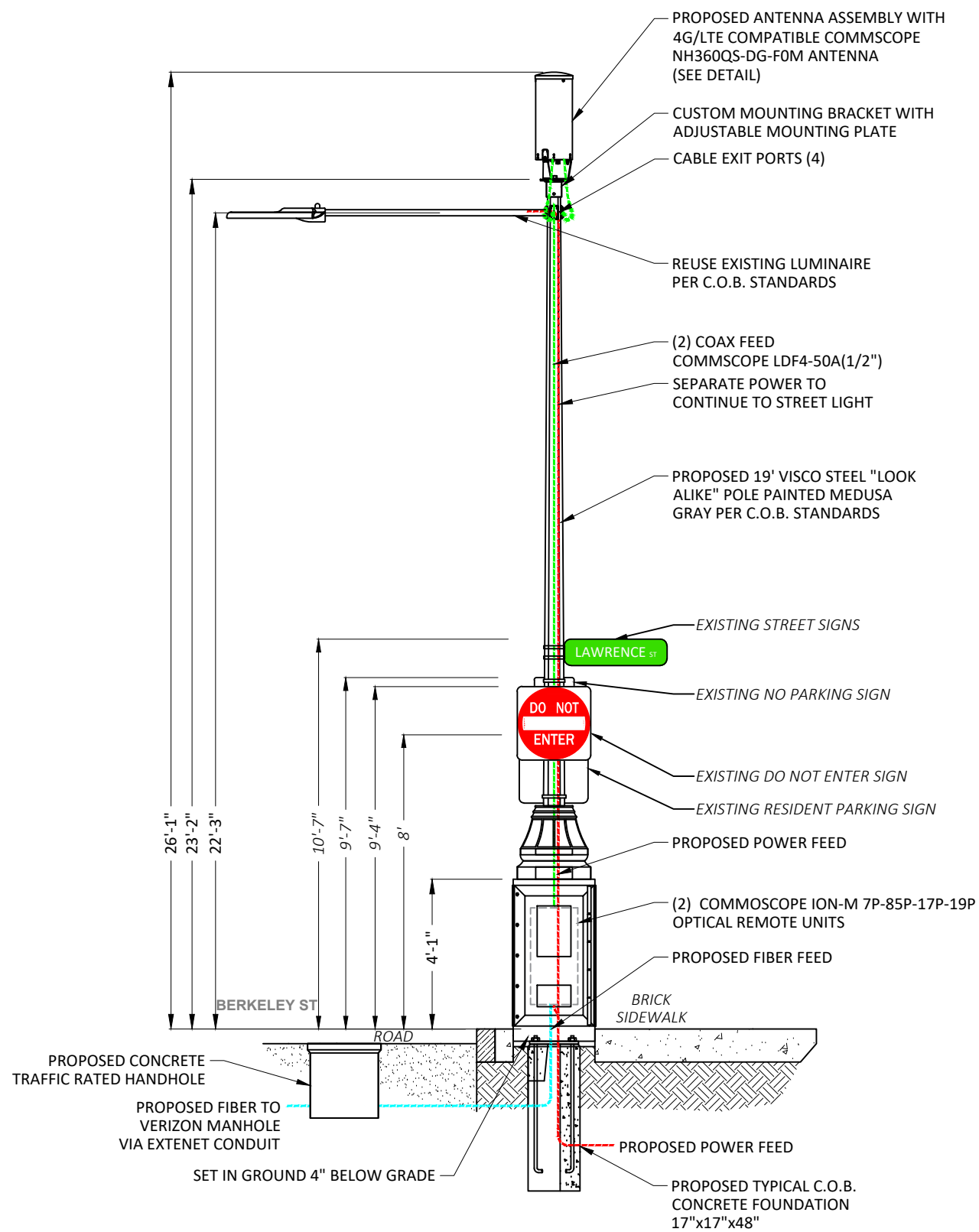
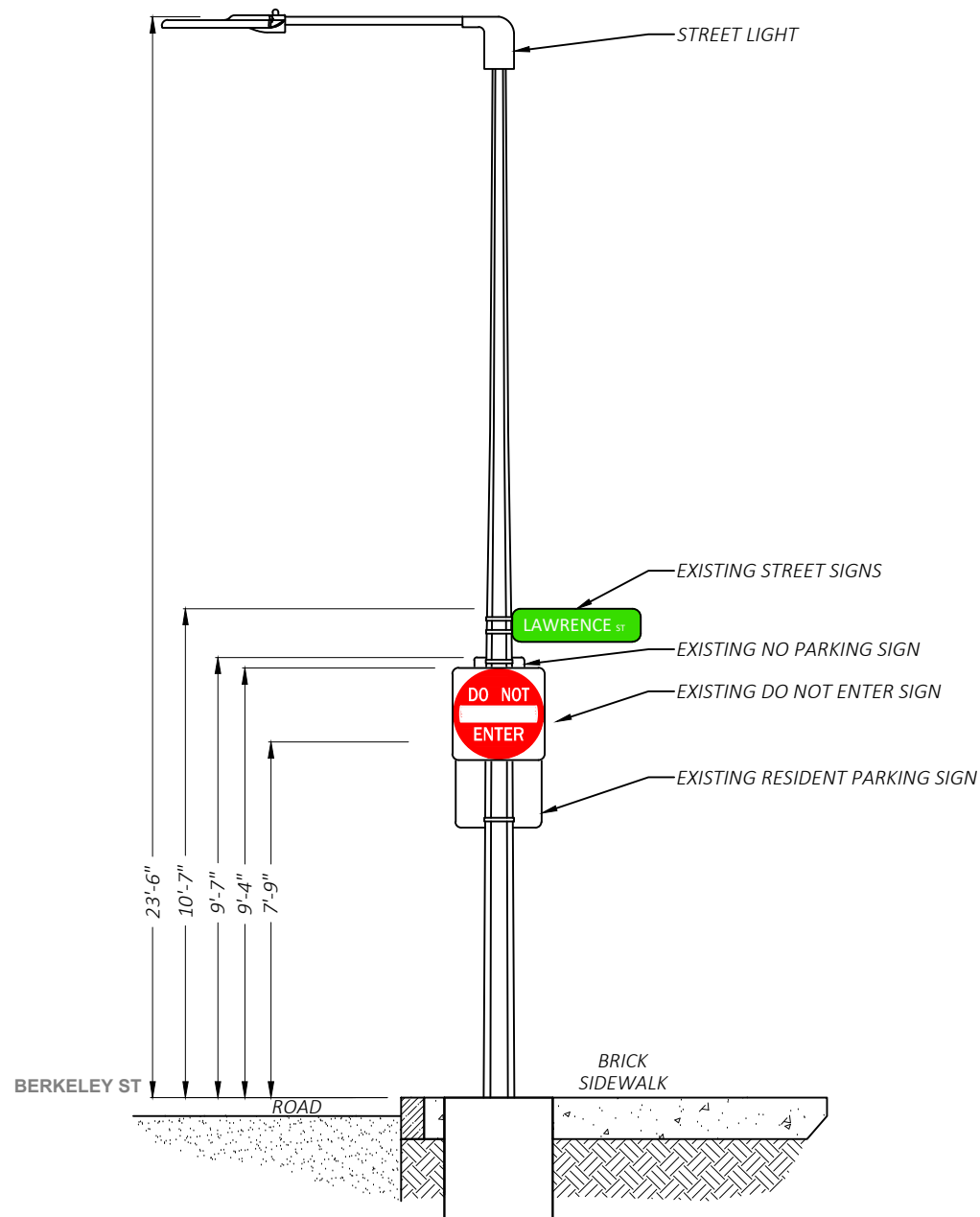

① EXISTING PROFILE - SIDE VIEW  
LOOKING NORTHWEST ALONG BERKELEY ST

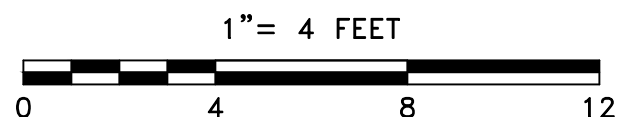

① PROPOSED PROFILE - SIDE VIEW  
LOOKING NORTHWEST ALONG BERKELEY ST

LOCATION:  
BOSTON, MA  
SUFFOLK COUNTY

NOTES:  
EXISTING CITY OF BOSTON STREET LIGHT TO BE REMOVED AFTER REPLACEMENT LIGHT HAS BEEN INSTALLED, INSPECTED AND POWERED.

PREPARED FOR:  
**extenet** YOUR NETWORK EVERYWHERE.  
SYSTEMS

PREPARED BY:  
**UC SYNERGETIC**  
Innovative Thinking. Engineered Solutions.  
21 OXFORD RD  
MANSFIELD, MA 02048  
www.ucsceng.com 1-508-337-7600

NODE  
BBX-110

REVISIONS		
REV	DESCRIPTION	DATE
1	NODE RELOCATION	02/27/17
2	UPDATED POLE INFORMATION	4/11/17
3	NAME SWAP	4/12/17

DRAFTER: DTB/SML  
SCALE: 1" = 4'  
ISSUE DATE: 01/26/16  
INDEX NAME: BBX-110  
SHEET #: 2 OF 6

N:\Engineering\Extenet Systems\NE-MA-BKBAYEXP-VZW - Back Bay Expansion\AA-AUTOCAD\NPP\NODE BBX-110.dwg

07/20/2017

# EXTENET DOWNTOWN BOSTON NODE BBX-110 REAR VIEW

AZIMUTH  
OVERTURE: 160°  
ACTUAL: 40°/160°/280°

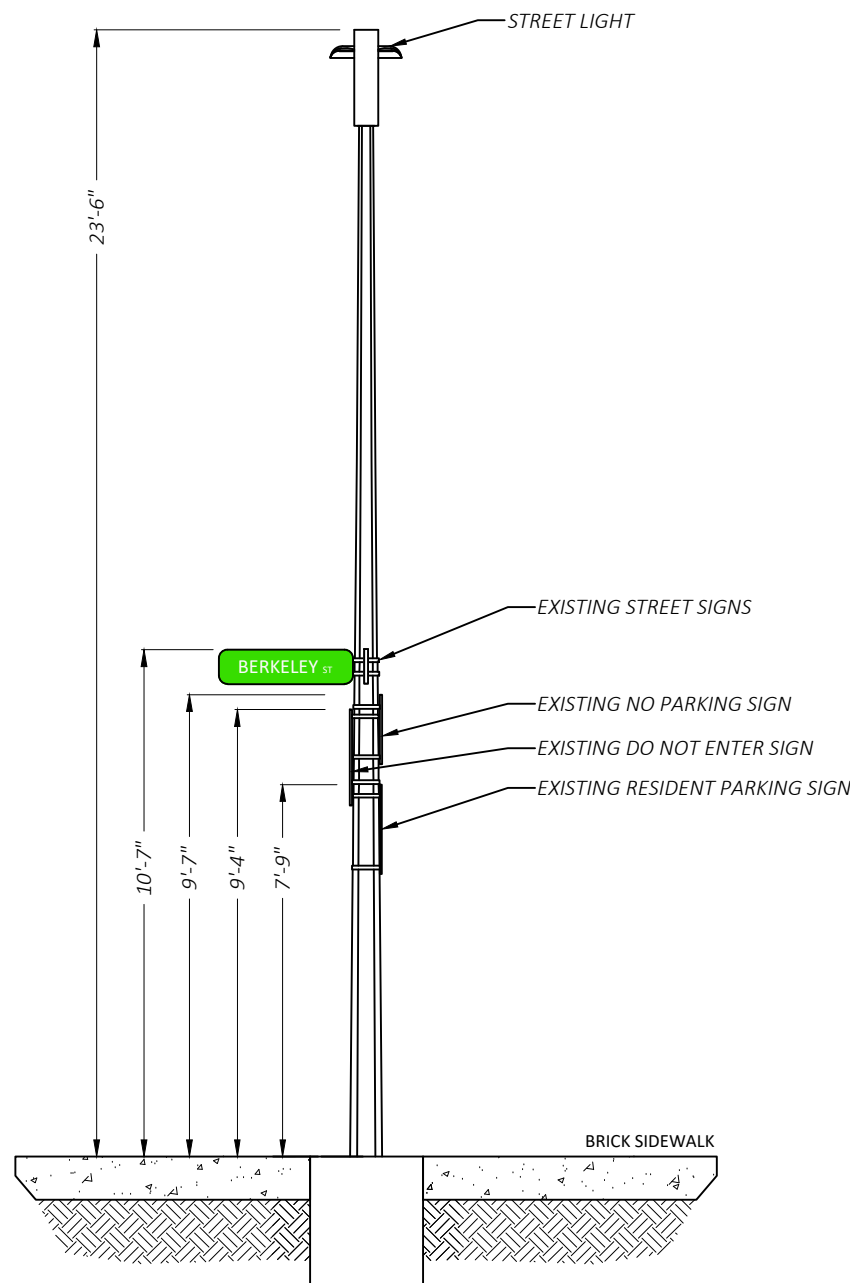

② EXISTING PROFILE - REAR VIEW  
LOOKING SOUTHWEST TOWARDS LAWRENCE ST

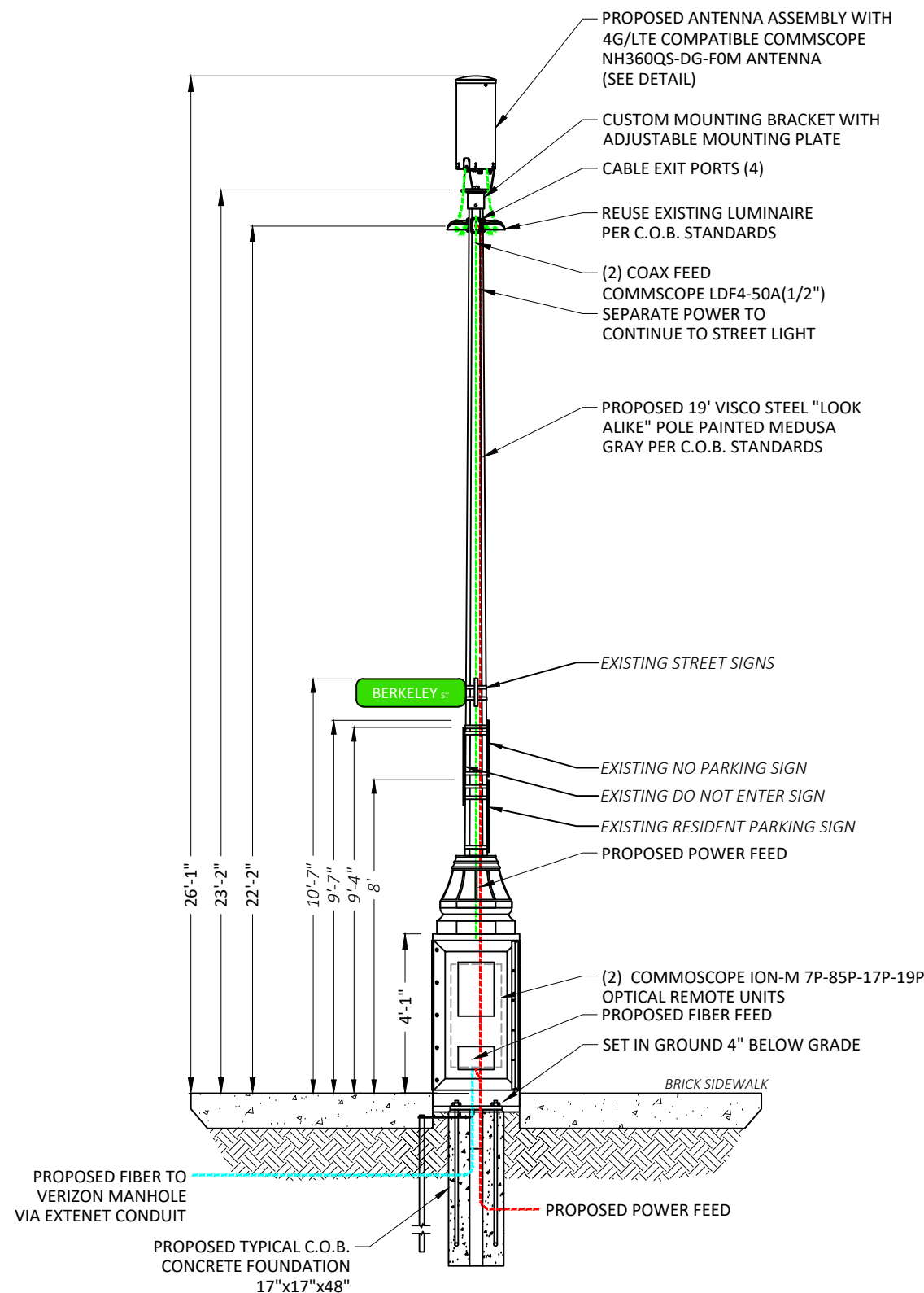

② PROPOSED PROFILE - REAR VIEW  
LOOKING SOUTHWEST TOWARDS LAWRENCE ST

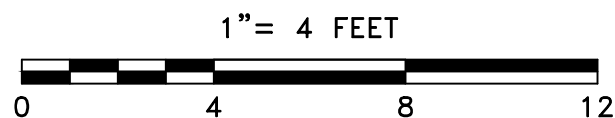

LOCATION:  
BOSTON, MA  
SUFFOLK COUNTY

NOTES:  
EXISTING CITY OF BOSTON STREET LIGHT TO BE REMOVED **AFTER** REPLACEMENT LIGHT HAS BEEN INSTALLED, INSPECTED AND POWERED.

PREPARED FOR:  
 **extenet** YOUR NETWORK EVERYWHERE.  
SYSTEMS

PREPARED BY:  
 **UC SYNERGETIC**  
Innovative Thinking. Engineered Solutions.  
21 OXFORD RD  
MANSFIELD, MA 02048  
www.ucsceng.com 1-508-337-7600

NODE  
BBX-110

REVISIONS		
REV	DESCRIPTION	DATE
1	NODE RELOCATION	02/27/17
2	UPDATED POLE INFORMATION	4/11/17
3	NAME SWAP	4/12/17

DRAFTER: DTB/SML  
SCALE: 1" = 4'  
ISSUE DATE: 01/26/16  
INDEX NAME: BBX-110  
SHEET #: 3 OF 6



EXTENET SYSTEMS  
CITY OF BOSTON  
SUFFOLK COUNTY, MA

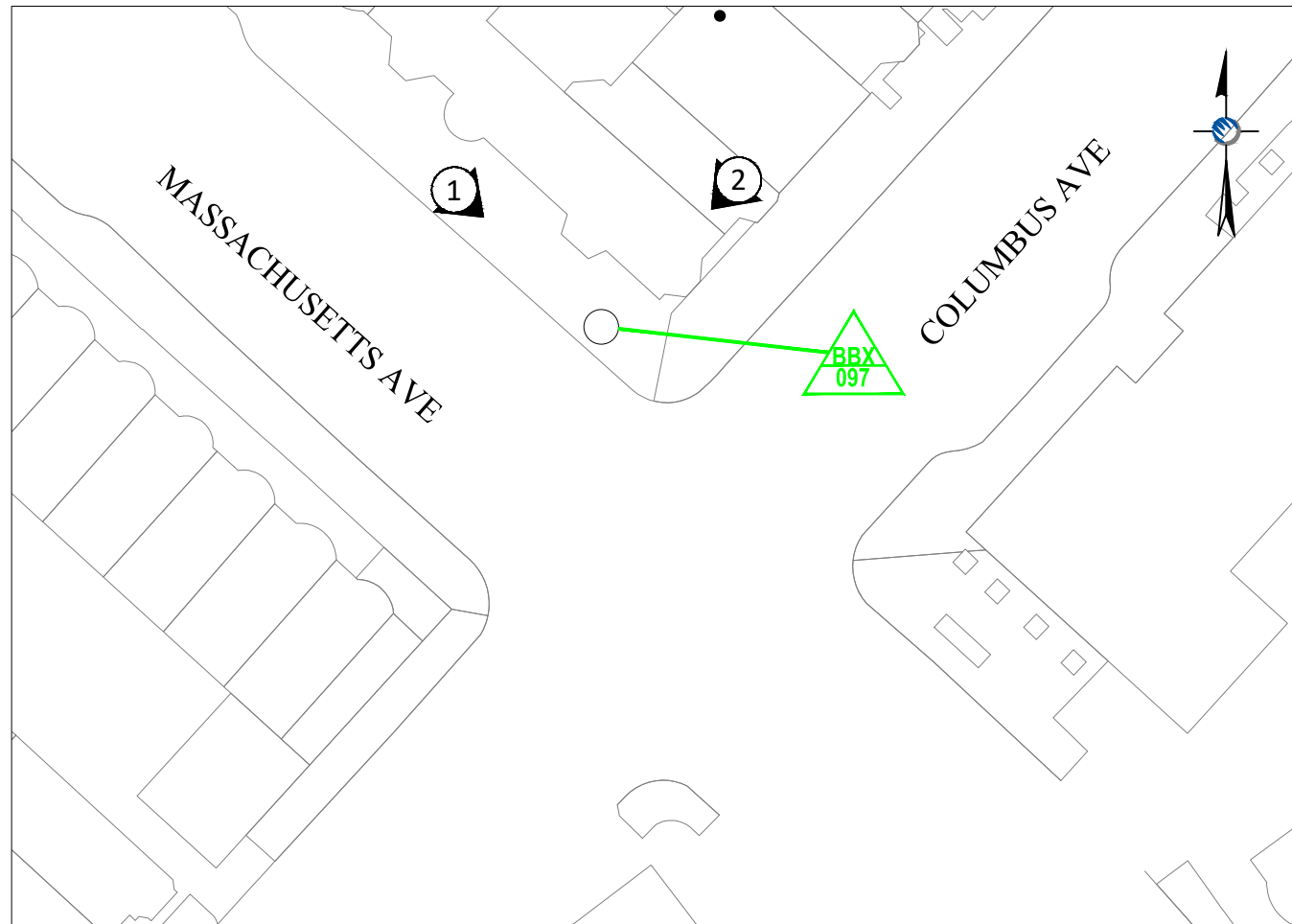

**LOCATION MAP**

LATITUDE: 42.340789° LONGITUDE: -71.081828°  
SCALE: 1" = 50'

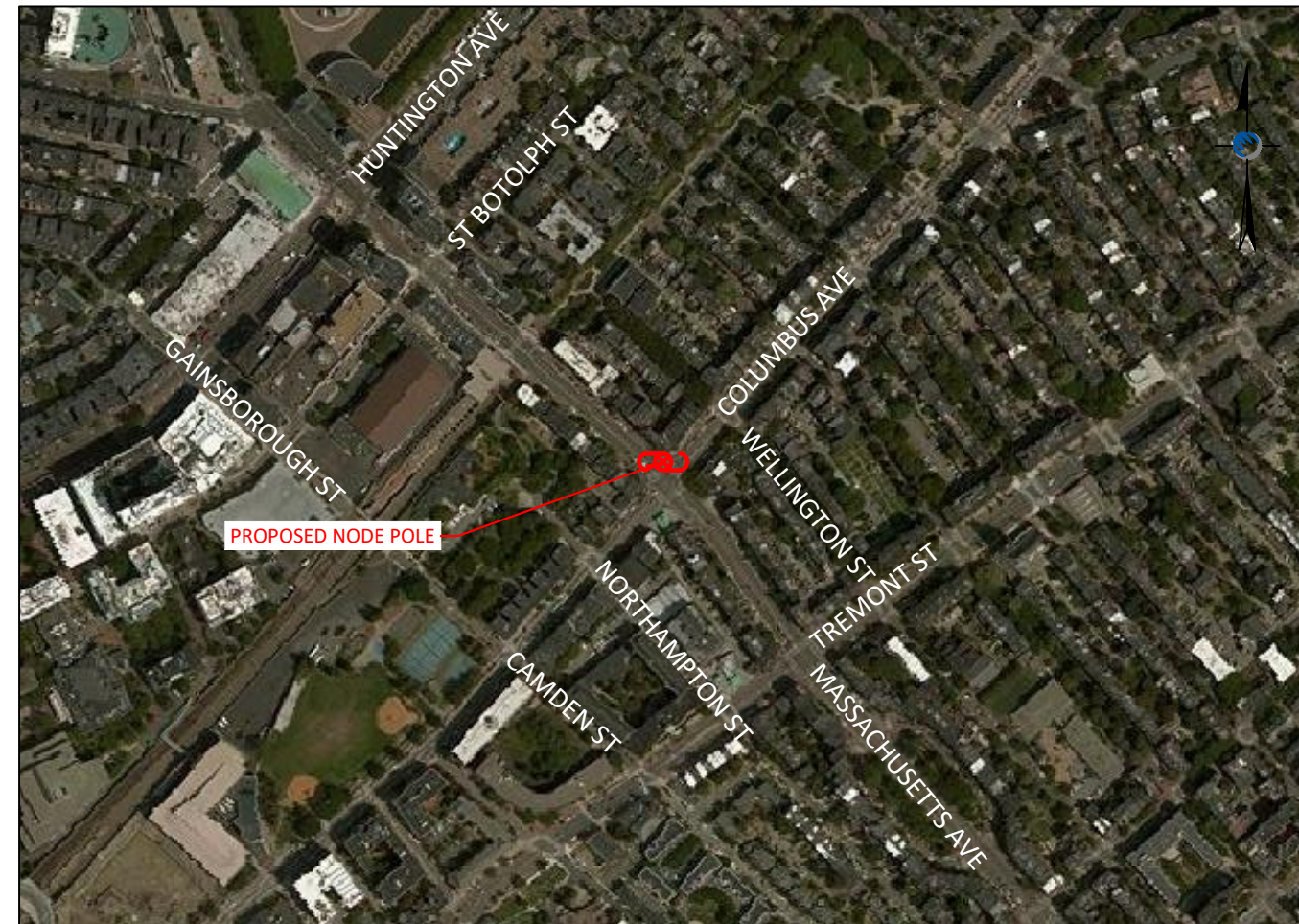

**LOCUS MAP**

PROJECT LOCATION - NODE BBX-097  
SCALE: 1" = 500'

**Location and Design Approved  
Boston Public Works  
Street Lighting Department**

By: \_\_\_\_\_

Date:

LOCATION:  
BOSTON, MA  
SUFFOLK COUNTY

NOTES:

PREPARED FOR:



PREPARED BY:



**NODE  
BBX-097**

REVISIONS		
REV	DESCRIPTION	DATE
1	UPDATED INFORMATION	04/18/17

DRAFTER: AW  
SCALE: AS SHOWN  
ISSUE DATE: 03/27/17  
INDEX NAME: BBX-097  
SHEET #: 1 OF 7

# EXTENET DOWNTOWN BOSTON NODE BBX-097

## SIDE VIEW

AZIMUTH  
OVERTURE: 315°  
ACTUAL: 135°/315°

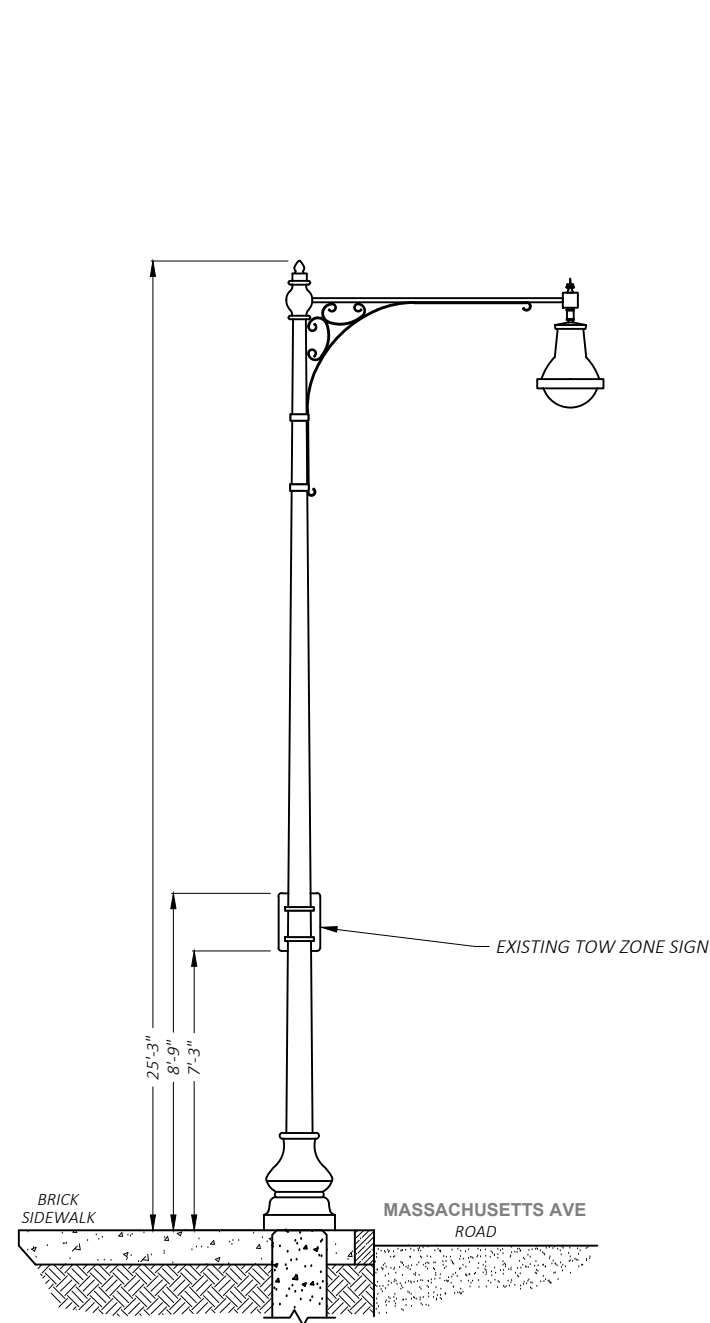

① EXISTING PROFILE - SIDE VIEW  
LOOKING SOUTHEAST ALONG MASSACHUSETTS AVE

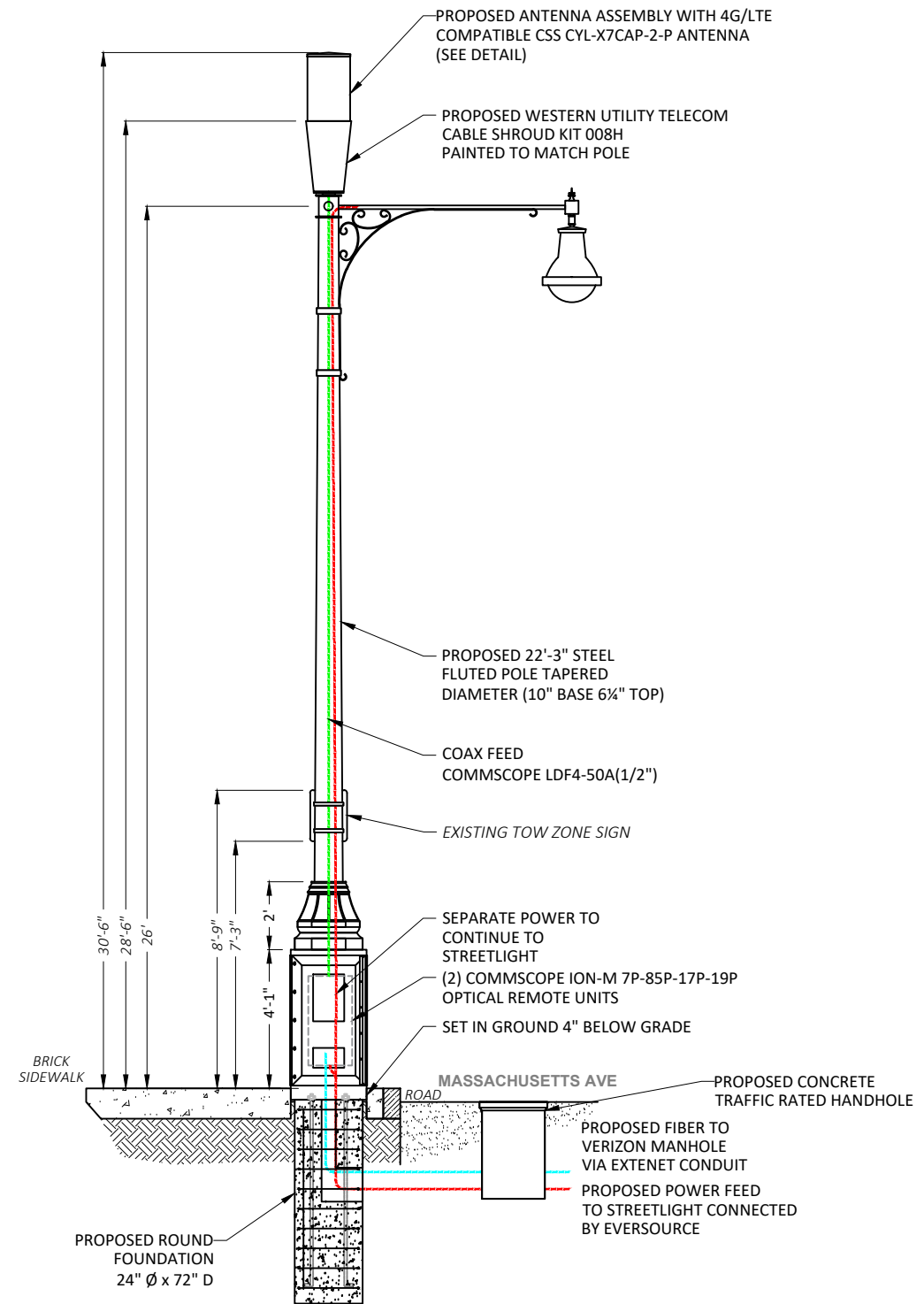
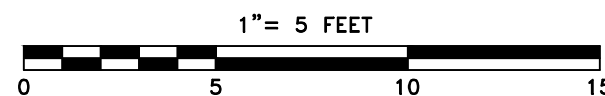

① PROPOSED PROFILE - SIDE VIEW  
LOOKING SOUTHEAST ALONG MASSACHUSETTS AVE

LOCATION:  
BOSTON, MA  
SUFFOLK COUNTY

NOTES:

PREPARED FOR:



PREPARED BY:



NODE  
BBX-097

REVISIONS		
REV	DESCRIPTION	DATE
1	UPDATED INFORMATION	04/18/17

DRAFTER: AW  
SCALE: 1" = 4'  
ISSUE DATE: 03/27/17  
INDEX NAME: BBX-097  
SHEET #: 2 OF 7

N:\Engineering\Extenet Systems\NE-MA-PHASE 3-VZW\_BOSTON\BACK BAY EXPANSION\AUTOCAD\NPP\NODE BBX-097.dwg 4/18/17

# EXTENET DOWNTOWN BOSTON NODE BBX-097

## REAR VIEW

AZIMUTH  
OVERTURE: 315°  
ACTUAL: 135°/315°

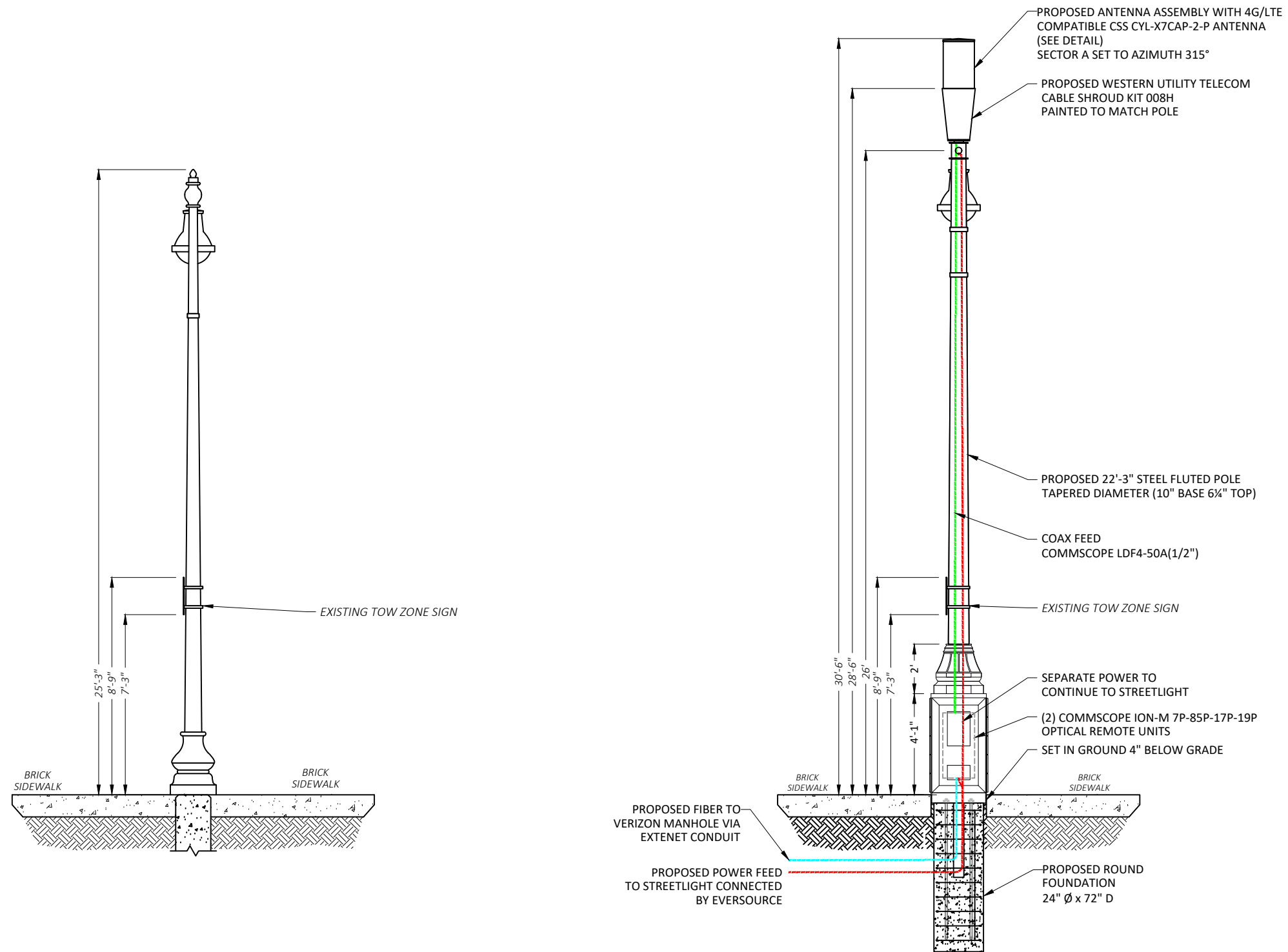

LOCATION: BOSTON, MA  
SUFFOLK COUNTY

NOTES:

PREPARED FOR:



PREPARED BY:

**UC SYNERGETIC**  
Innovative Thinking. Engineered Solutions.  
21 OXFORD RD  
MANSFIELD, MA 02048  
www.ucseeng.com 1-508-337-7600

NODE  
BBX-097

REVISIONS		
REV	DESCRIPTION	DATE
1	UPDATED INFORMATION	04/18/17

DRAFTER: AW  
SCALE: 1" = 4'  
ISSUE DATE: 03/27/17  
INDEX NAME: BBX-097  
SHEET #: 3 OF 7

2 EXISTING PROFILE - REAR VIEW  
LOOKING SOUTHWEST TOWARDS MASSACHUSETTS AVE

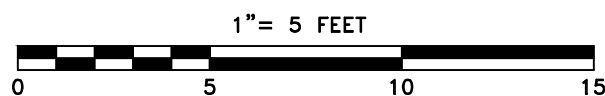

2 PROPOSED PROFILE - REAR VIEW  
LOOKING SOUTHWEST TOWARDS MASSACHUSETTS AVE

N:\Engineering\Extenet Systems\NE-MA-PHASE 3-VZW\_BOSTON\BACK BAY EXPANSION\AUTOCAD\NPP\NODE BBX-097.dwg 4/18/17



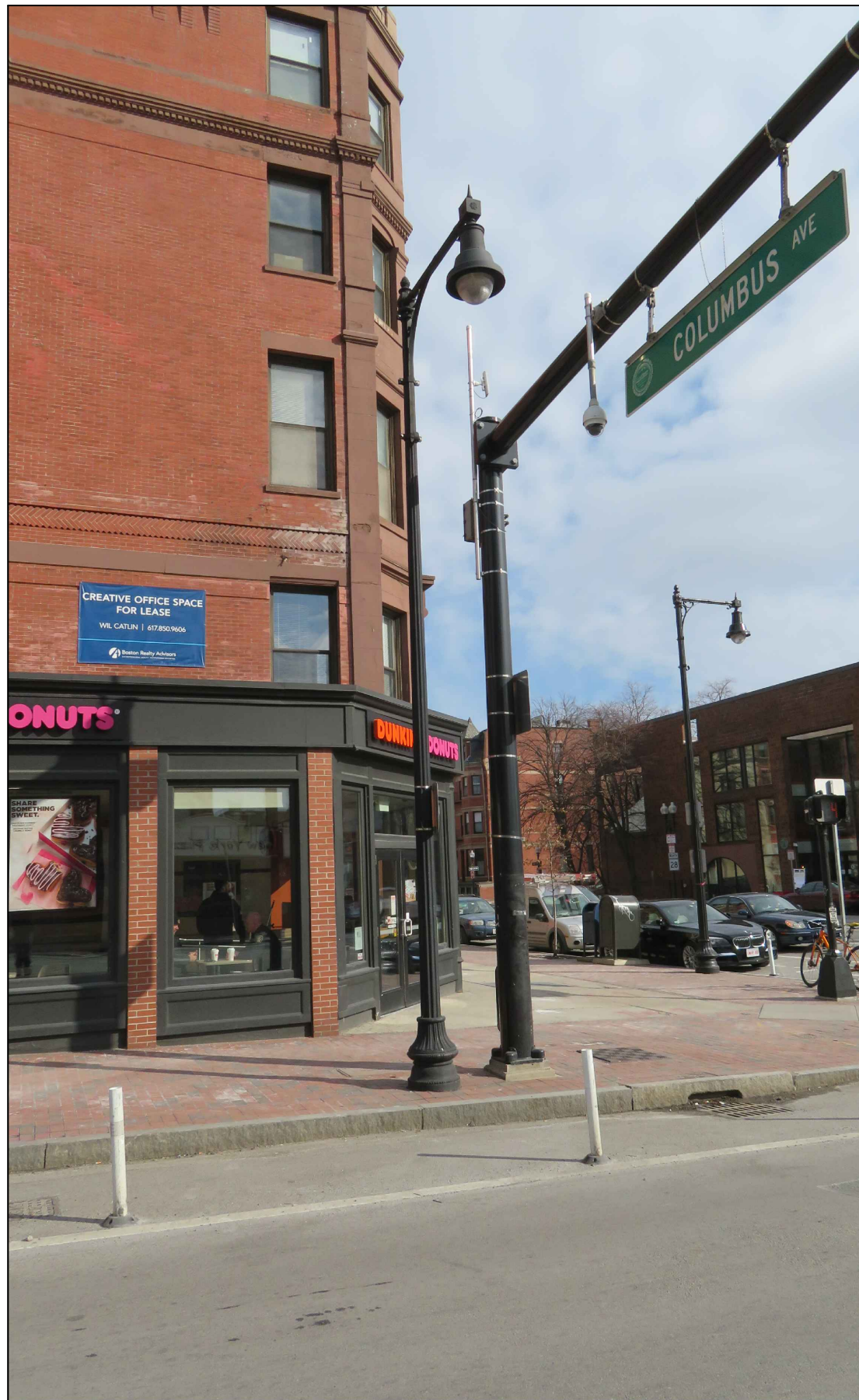

EXISTING PHOTOGRAPHIC VIEW

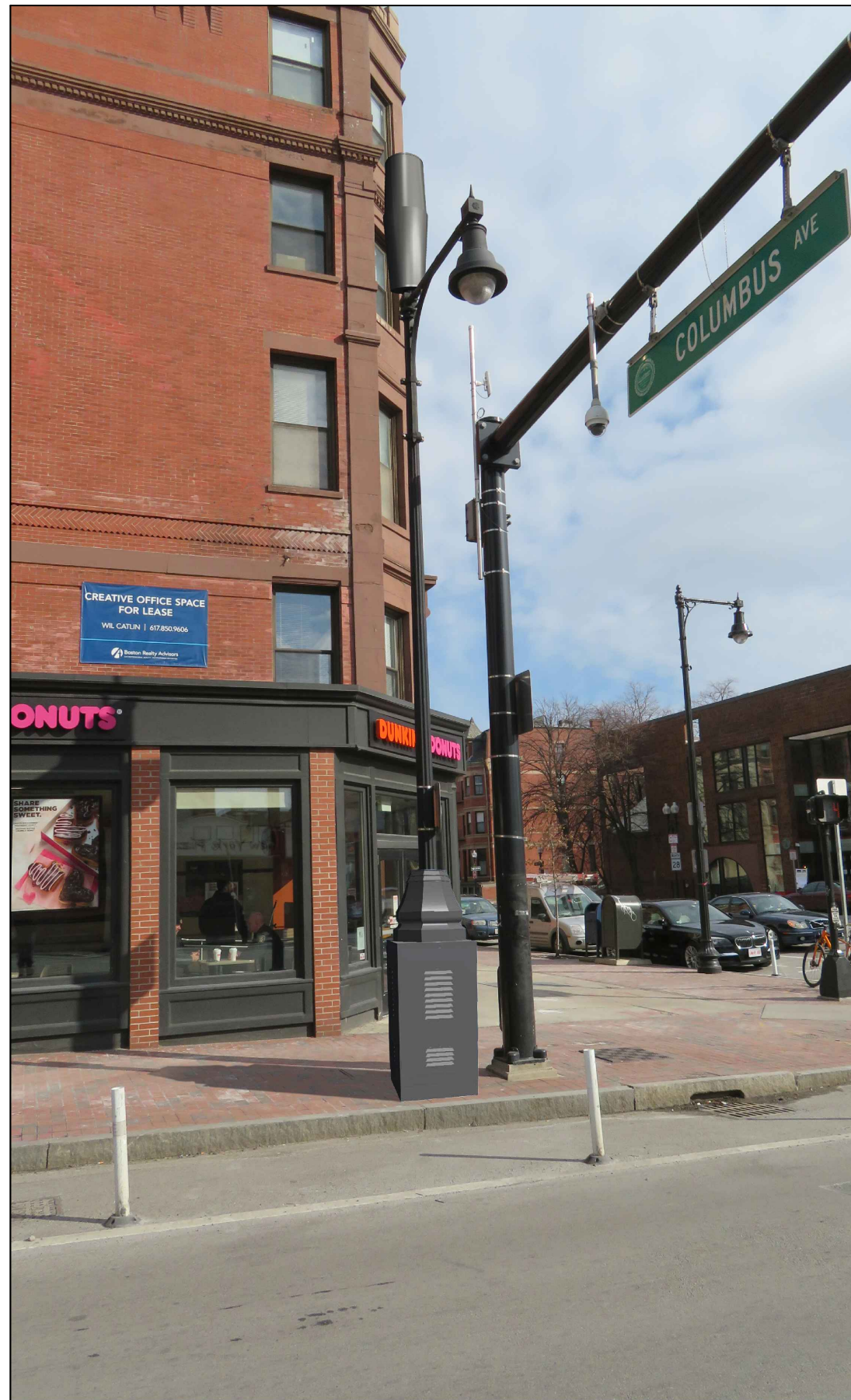

PROPOSED PHOTOGRAPHIC SIMULATION

NOTES:

PREPARED FOR:



PREPARED BY:



REVISIONS		
REV	DESCRIPTION	DATE

DRAWING TITLE:  
**PHOTO SIMULATION**

DRAFTER: MI	DRAWING NO.
SCALE: NTS	<b>1</b>
ISSUE DATE: 08/15/17	
INDEX NAME: NODE BBX-097	





EXISTING PHOTOGRAPHIC VIEW



PROPOSED PHOTOGRAPHIC SIMULATION

NOTES:

PREPARED FOR:



PREPARED BY:

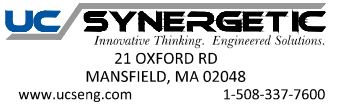

REVISIONS		
REV	DESCRIPTION	DATE

DRAWING TITLE:  
**PHOTO SIMULATION**

DRAFTER: MI	DRAWING NO.
SCALE: NTS	<b>1</b>
ISSUE DATE: 08/15/17	
INDEX NAME: NODE BBX-110	