

E1 EXISTING WILLOW COURT ELEVATION
 FULL: 1/2" = 1'-0", HALF: 1/4" = 1'-0"

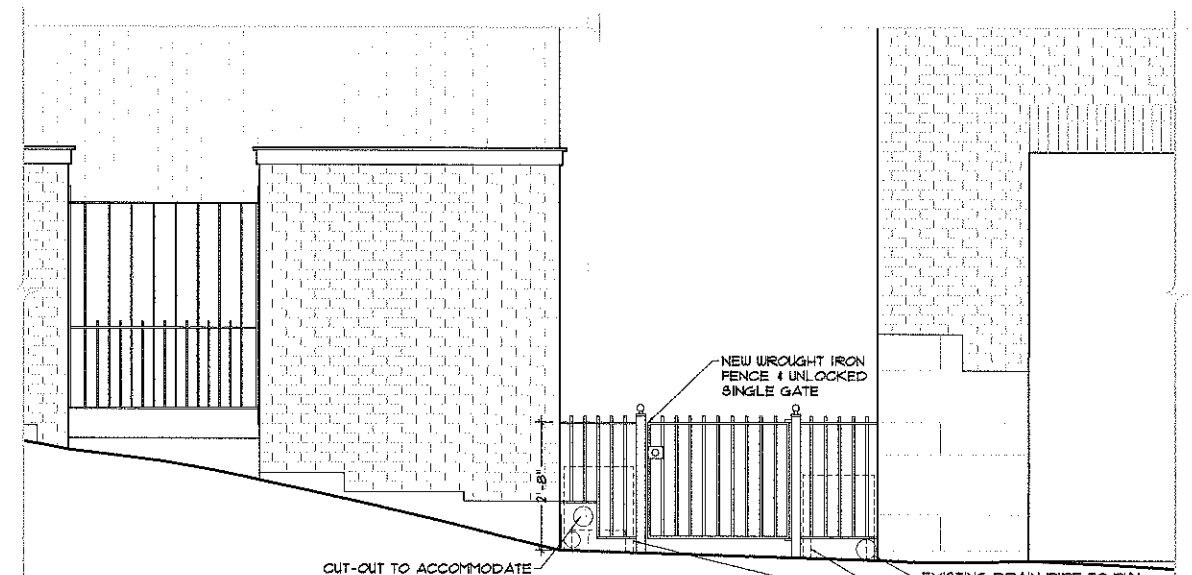

1 PROPOSED GATE ELEVATION
 FULL: 1/2" = 1'-0", HALF: 1/4" = 1'-0"

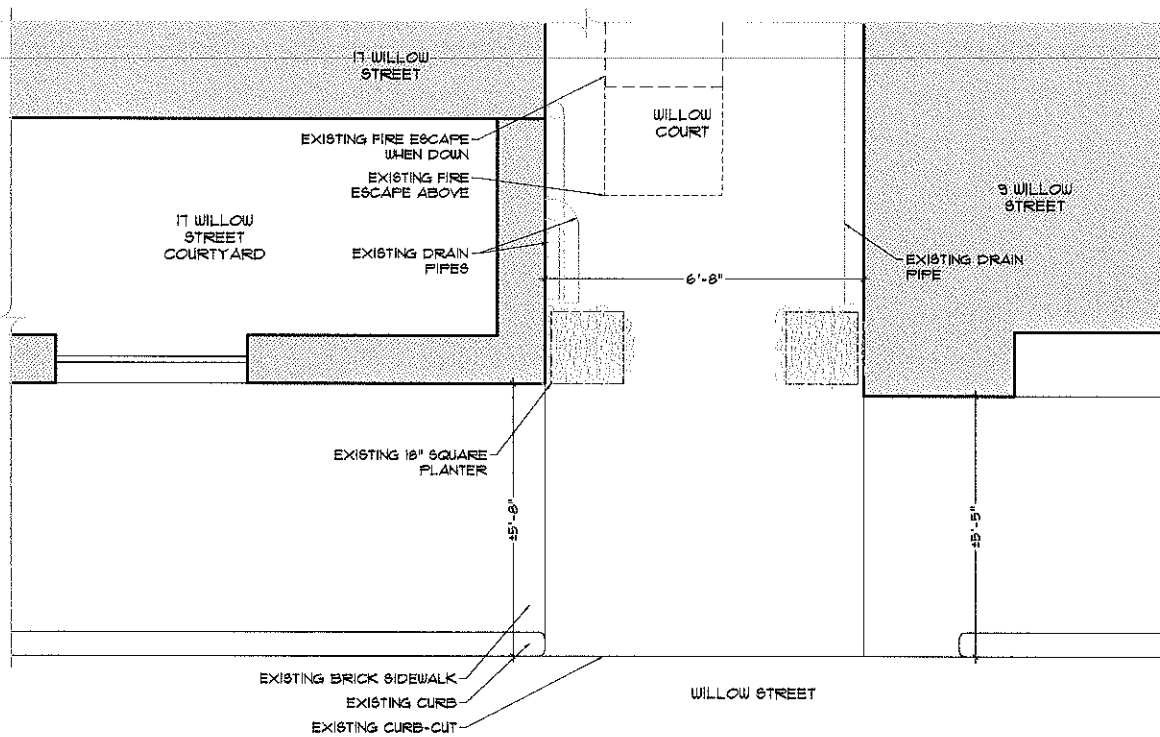

E2 EXISTING WILLOW COURT PLAN
 FULL: 1/2" = 1'-0", HALF: 1/4" = 1'-0"

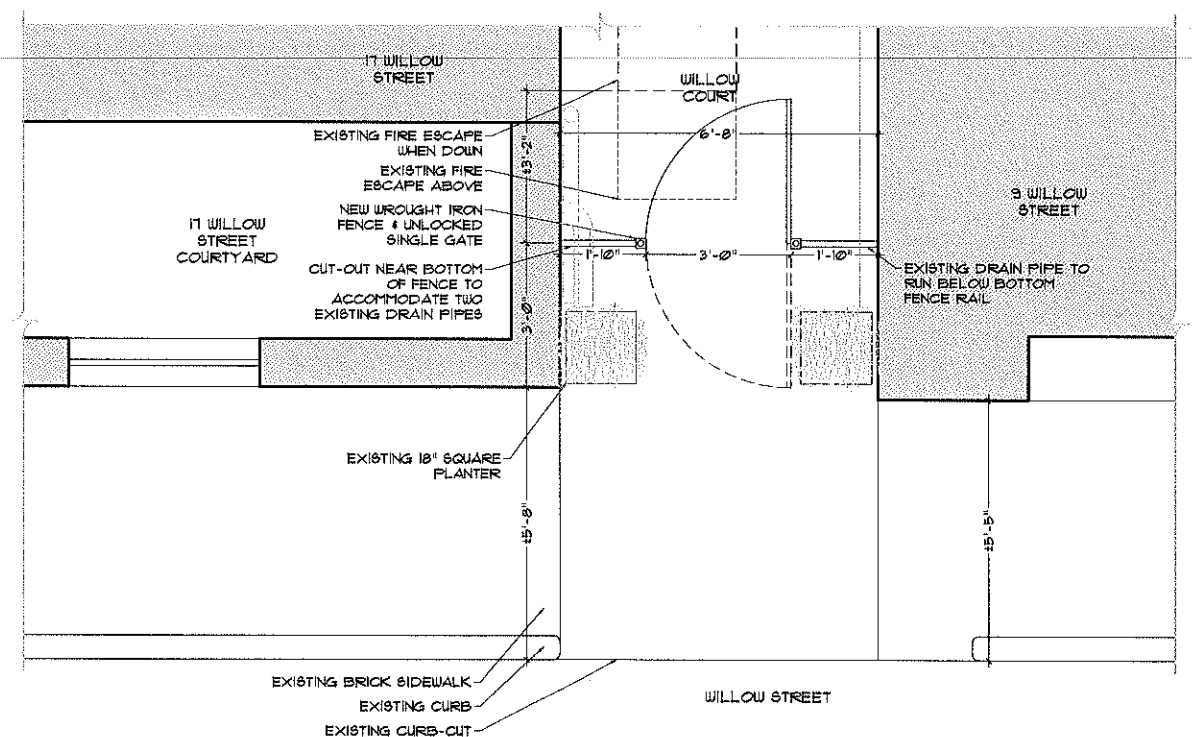

2 PROPOSED GATE PLAN
 FULL: 1/2" = 1'-0", HALF: 1/4" = 1'-0"



PAULI & URIBE ARCHITECTS LLC
 Classic Architecture
 Interior Design
 121 Mount Vernon Street
 Boston, Massachusetts, 02108
 617 227 0954 • www.pauli-uribe.com

WILLOW COURT

BOSTON, MA 02108

SHEET TITLE: EXISTING & PROPOSED WILLOW COURT GATE	SHEET NO. A1.01
DATE: MAY 24, 2017	
SCALE: AS NOTED	
DRAWN: JGUR & RJP	
CHECKED: JGUR & MZP	



[IMAGE 1] - PROPOSED FENCE RENDERING FROM WILLOW STREET



[IMAGE 2] - EXISTING DIRECT VIEW FROM WILLOW STREET



[IMAGE 3] - EXISTING VIEW FROM WILLOW STREET



[IMAGE 4] - EXISTING VIEW FROM WILLOW STREET



[IMAGE 5] - EXISTING VIEW NEAR TOP OF WILLOW STREET

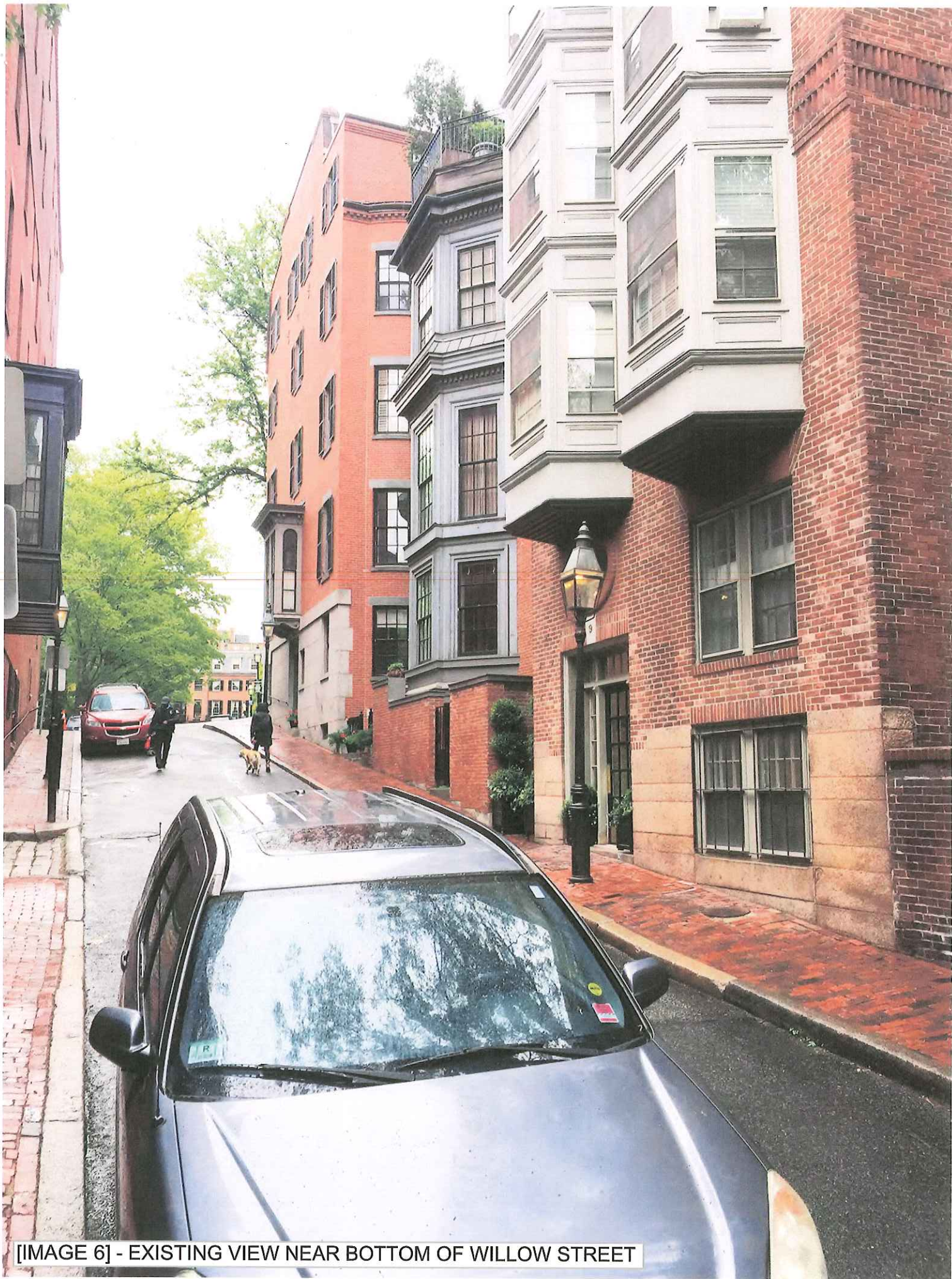

[IMAGE 6] - EXISTING VIEW NEAR BOTTOM OF WILLOW STREET

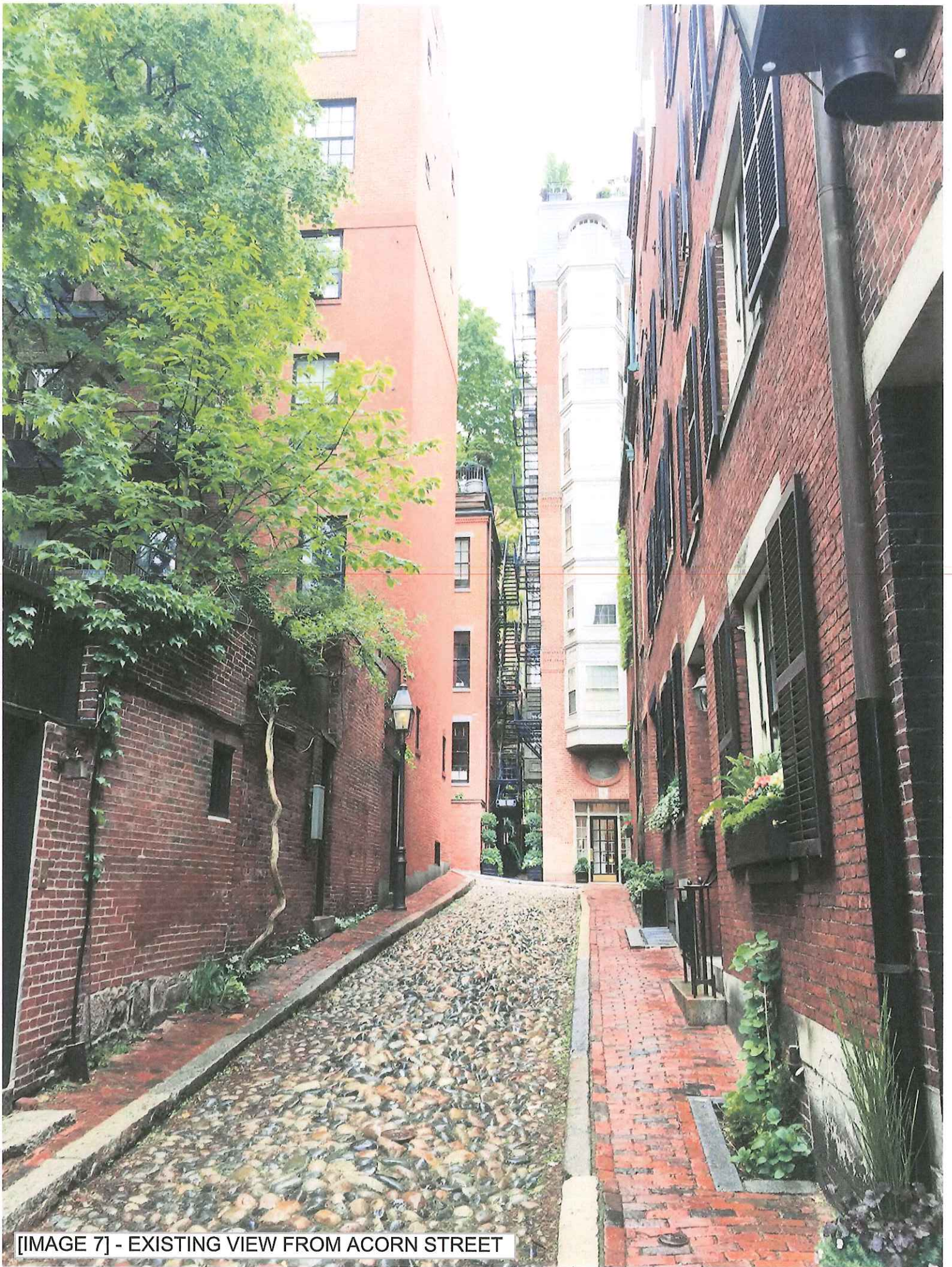

[IMAGE 7] - EXISTING VIEW FROM ACORN STREET