



the
**HOLLAND
COMPANIES**

Design & Construction

519 ALBANY STREET
SUITE 200
BOSTON, MA 02118

TEL 617.556.2900
FAX 617.556.2901

THEHOLLANDCOMPANIES.COM

Notes:

DATE: 12/14/2016

SCALE: As Noted

PROJECT NAME:
230 Marlborough
PROJECT ADDRESS:
230 Marlborough Street
Boston, MA
DRAWING:
Proposed Elevation

A2.0

PRINT DATE: 2/6/2017 12:51 PM

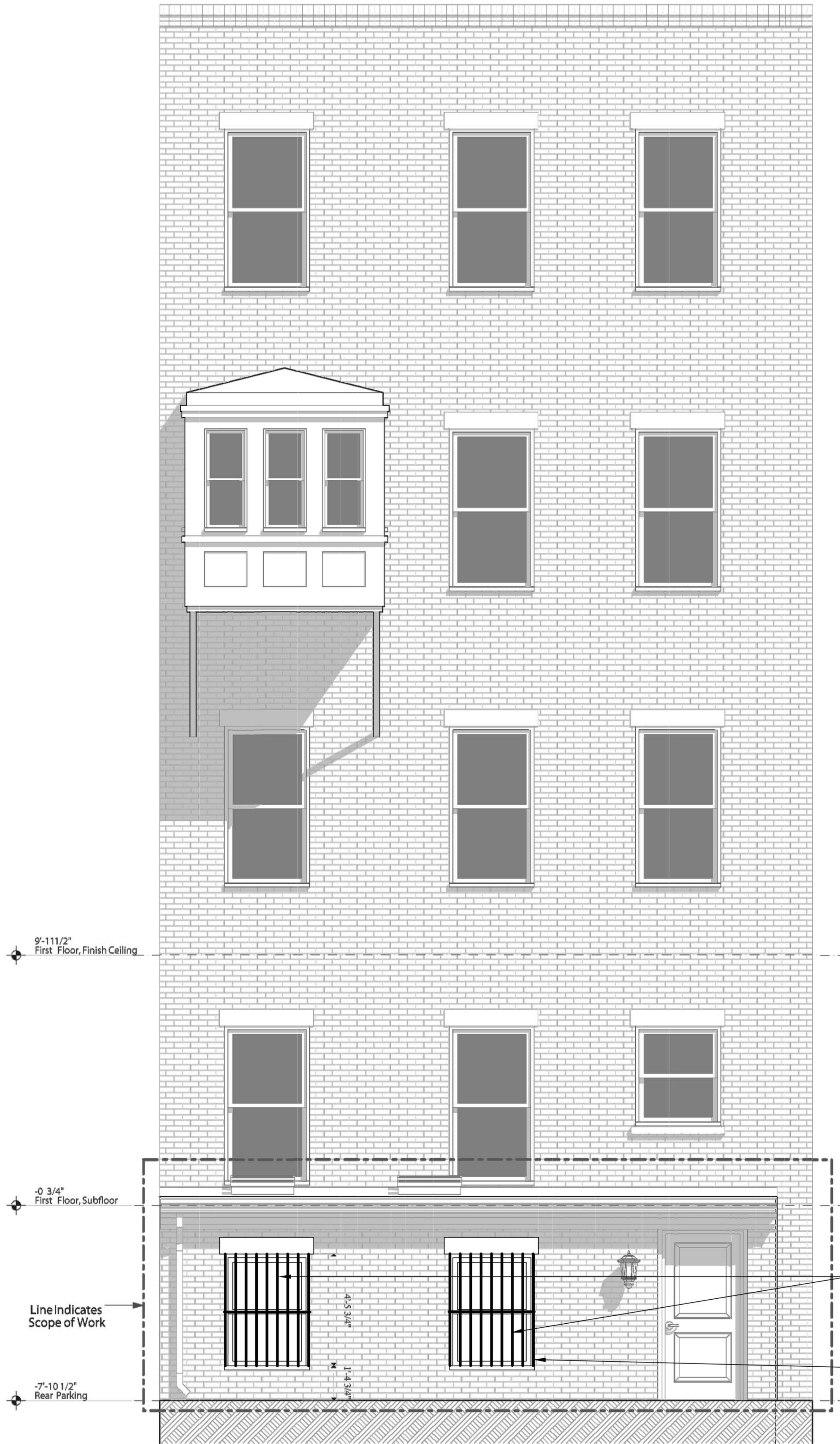

New 1/1 Double Hung
Insulated Wood Windows
to Match Profile of
Existing Rear Windows
Painted Black.

New Iron Security Grills
Painted Black and
Mounted within Window
Reveal.

1 SOUTH ELEVATION
SCALE: 3/8" = 1'-0"

230 MARLBOROUGH STREET



—The—
**HOLLAND
COMPANIES**
Design & Construction

Project:
230 Marlborough Street
230 Marlborough Street
BOSTON, MA 02116

Issue Dates and Revisions:

General Notes:
General Contractor shall make all Subcontractors and Suppliers aware of the requirements of these notes.
All work shall be performed in compliance with all applicable Local, State and National Building, Life Safety and Electrical Codes.
General Contractor shall be responsible for securing all permits as necessary for the completion of work shown throughout the Contract Documents.
General Contractor shall lay out in the field the entire work to verify dimensional relationships before constructing any part, and shall verify all existing conditions and locations before proceeding.
Failure to verify dimensions and conditions before proceeding may subject the General Contractor to the required removal of completed work at General Contractor cost, if a discrepancy which could have been discovered causes modifications to the plans.
General Contractor shall coordinate the dimensional requirements between the work of the various trades.
Any discrepancies found in the plans, dimensions, existing conditions or any apparent error in the classifying or specifying of a product, material or means of assembly is to be pointed out to the Architect immediately.
Drawings shall not be scaled for dimensions and/or sizes. Owner and Architect assume no responsibility for use of incorrect scale.
Regardless of whether or not an item is shown or specified, General Contractor shall provide said item if it is necessary for the proper installation or function of an item shown or specified. Suppliers and Subcontractors shall inform the General Contractor of their requirements for the work of other trades, which may not be indicated, prior to bidding.
All dimensions to interior/exterior walls indicated are to face of stud wall or concrete/m.u. unless noted otherwise.

Copyright Note:
Meyer and Meyer Inc. expressly reserves the Common Law Copyrights and other Property Rights in these plans. These drawings are the property of Meyer and Meyer Inc., and shall not be reproduced in any manner, nor are they to be assigned to any third party without first obtaining the expressed written permission and consent of Meyer and Meyer Inc.

Registration:

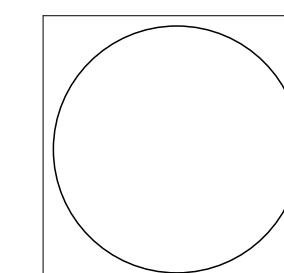

Drawing Title:

Elevations

Drawn:
MSZYMANSKI@MEYERANDMEYERARCHITECTS.COM

Checked:
JMEYER@MEYERANDMEYERARCHITECTS.COM

Project Number: 23060

Date: Thursday, June 30, 2016

Drawing Number:

A2.0

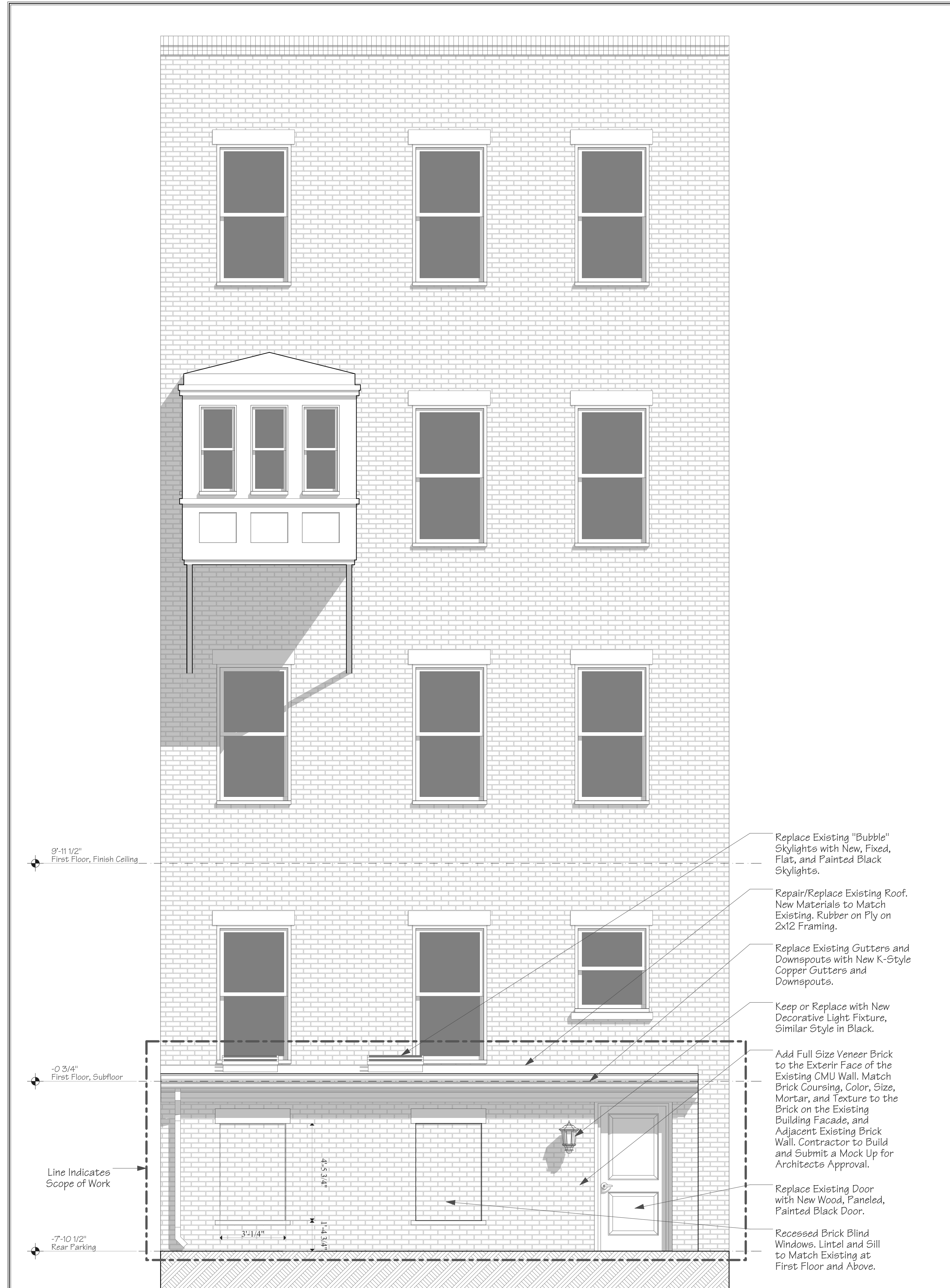

1 SOUTH ELEVATION
SCALE: 3/8" = 1'-0"

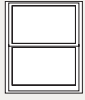

DOUBLE-HUNG

UNIT SECTIONS

Wood Exterior

LX Single- and Double-Hung

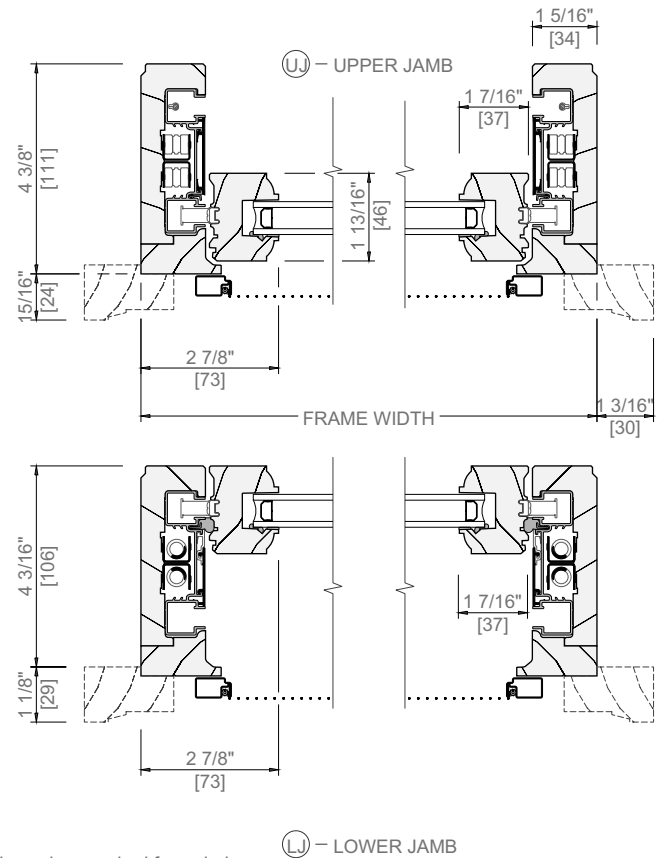
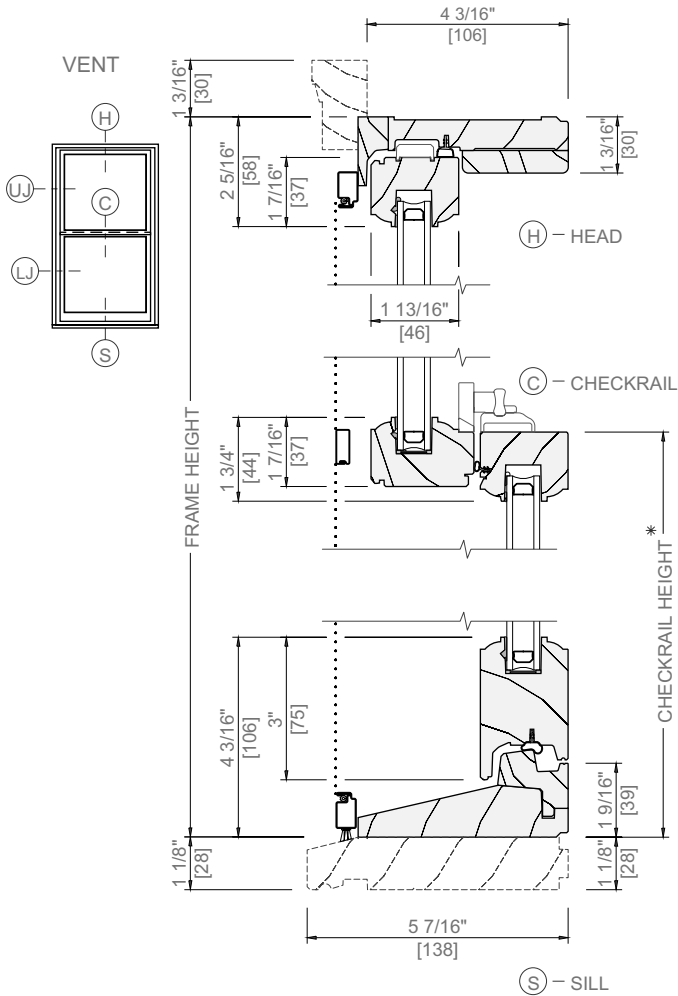

* Dimension required for ordering units with unequal sash.

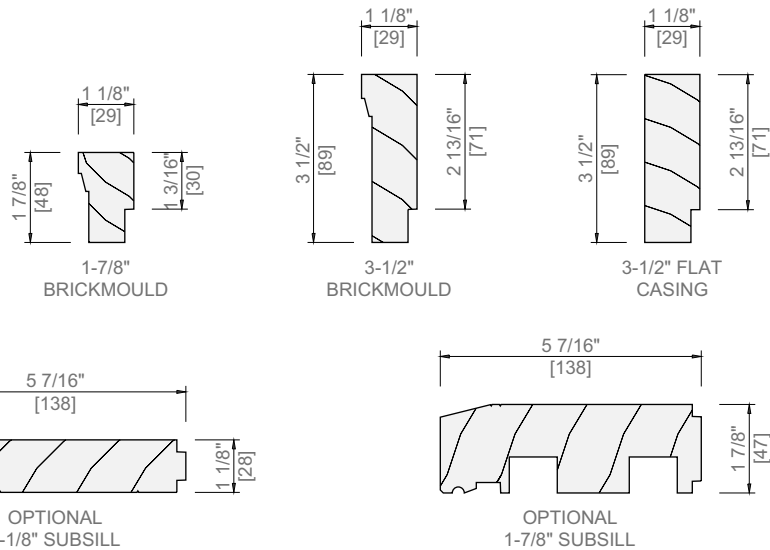

Scale 3" = 1' 0"
All dimensions are approximate.



DOUBLE-HUNG

UNIT SECTIONS

Wood Exterior

LX Fixed and Transoms

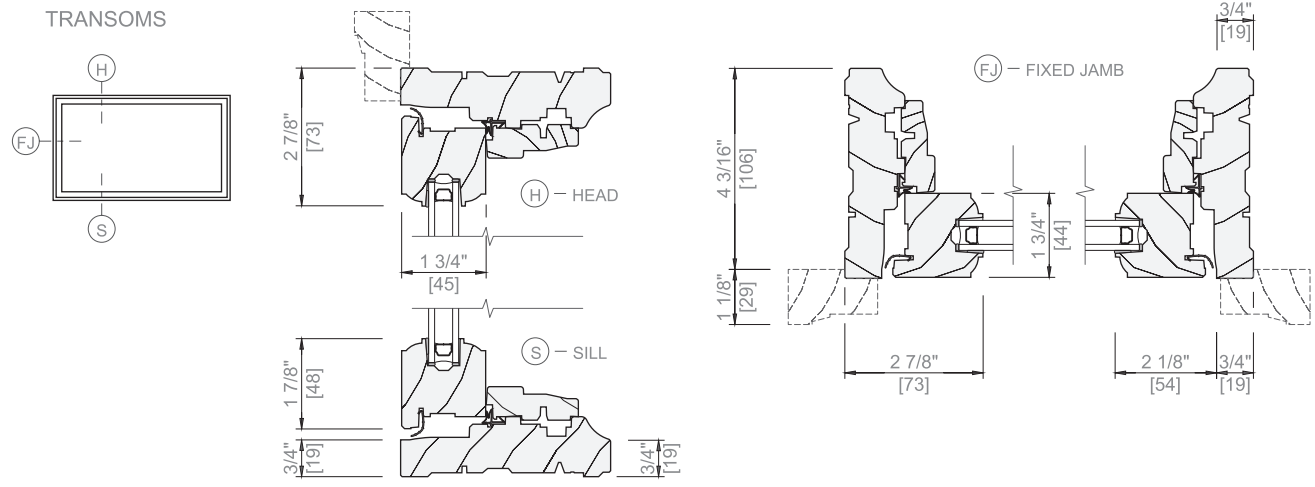
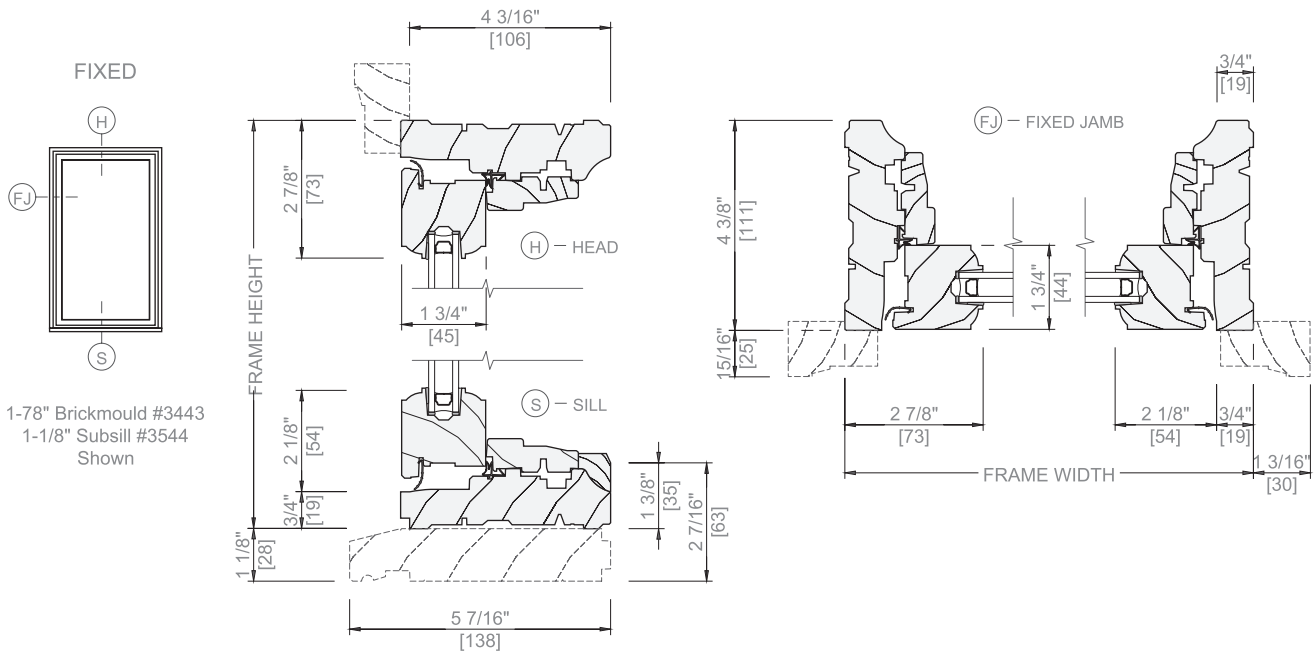

TYPICAL JOINING MULLIONS

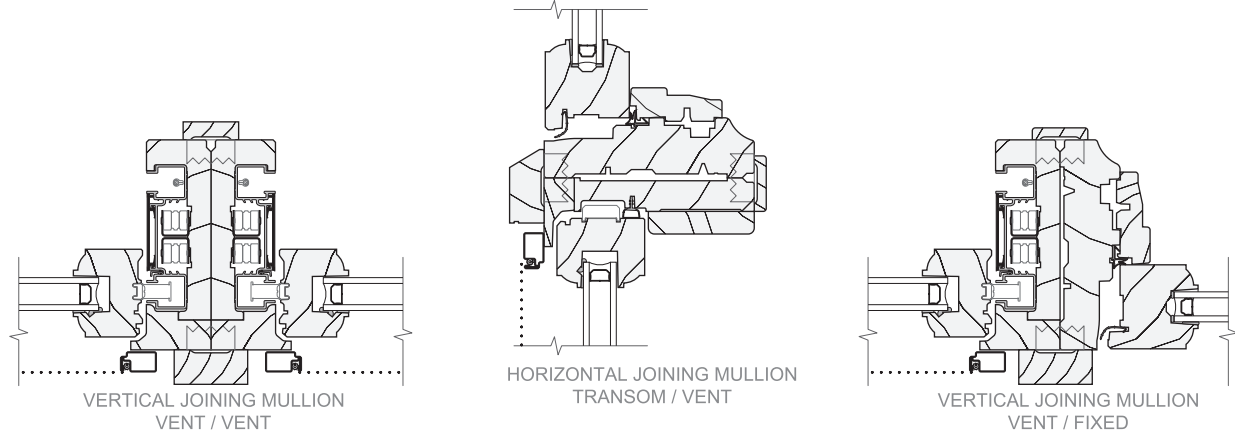

Scale 3" = 1' 0"

All dimensions are approximate.

See Installation and Performance at www.PellaADM.com for mullion limitations and reinforcing requirements.