



PRE EXISTING



PRE EXISTING



PRE EXISTING



EXISTING



EXISTING



EXISTING

WOOD POSTS TO BE CUT DOWN BELOW RAILINGS

WOOD TRIM REPLACES THE EXPOSED PRE EXISTING RUBBER MEMBRANE

VENT PIPES TO BE LOWERED BELOW LINE OF SITE FROM STREET

SKIRT BOARD /WATER TABLE TO BE ADDED TO MATCH PRE EXISTING CONDITIONS

WOOD TRIM VISABLE FROM STREET SIMILAR TO PRE-EXISTING CONDITIONS  
-BOTH CONDITIONS OF PANELING BELOW THE TRIM WERE AND ARE NOT VISABLE FROM THE STREET BEHIND THE FENCE AND NOW THE WALL.

94 PINCKNEY STREET REAR STAIR ALTERATIONS

Location

# PROPOSED RENOVATION REAR STAIR ALTERATIONS 94 PINCKNEY STREET BOSTON MASS

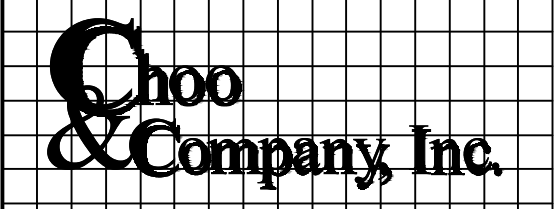

One Billings Road Quincy, MA 02171  
617-786-7727 fax 617-786-7715

No.	Revision Date

Project No: 16033  
 Scale: AS NOTED  
 Date: 02-12-2016  
 Drawn By: SL

Drawing Name  
**PROPOSED  
 STAIR PLANS**

Sheet No.  
**SK-5.1**

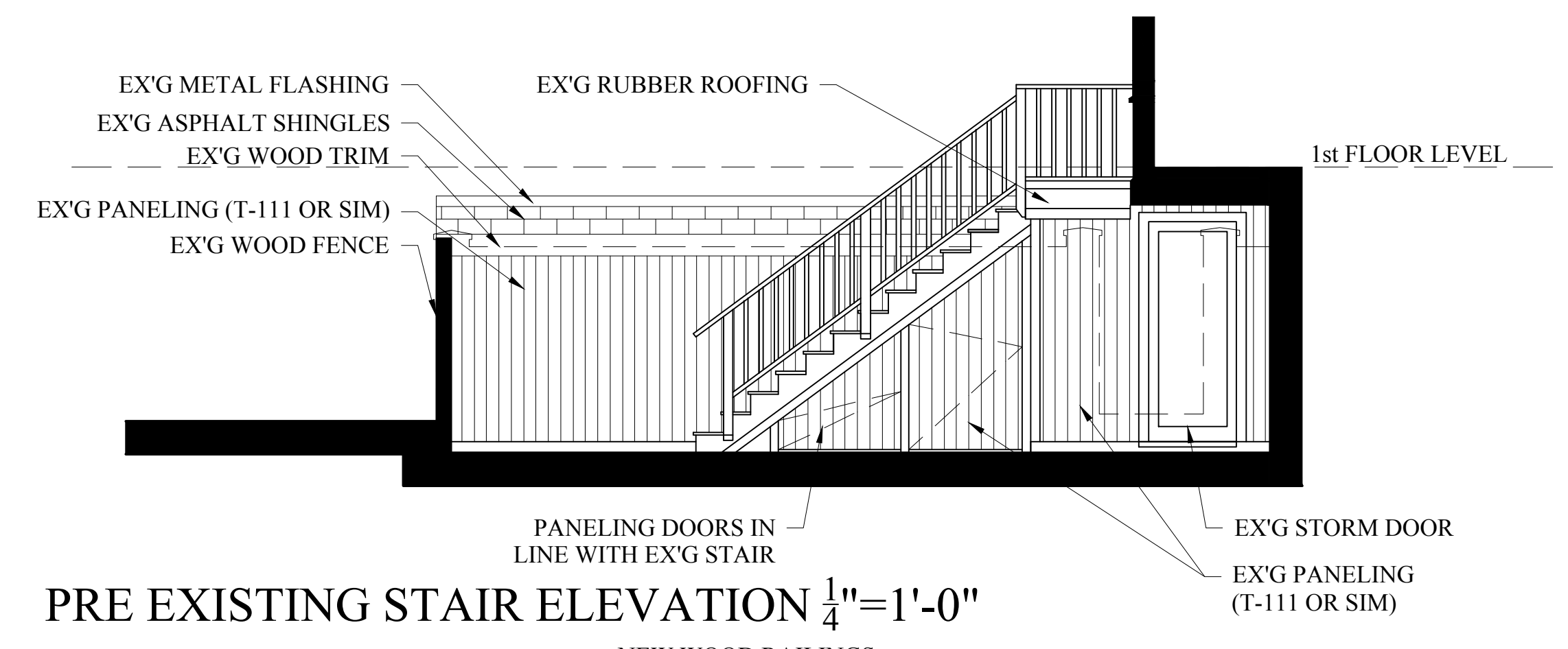

PRE EXISTING STAIR ELEVATION 1/4"=1'-0"

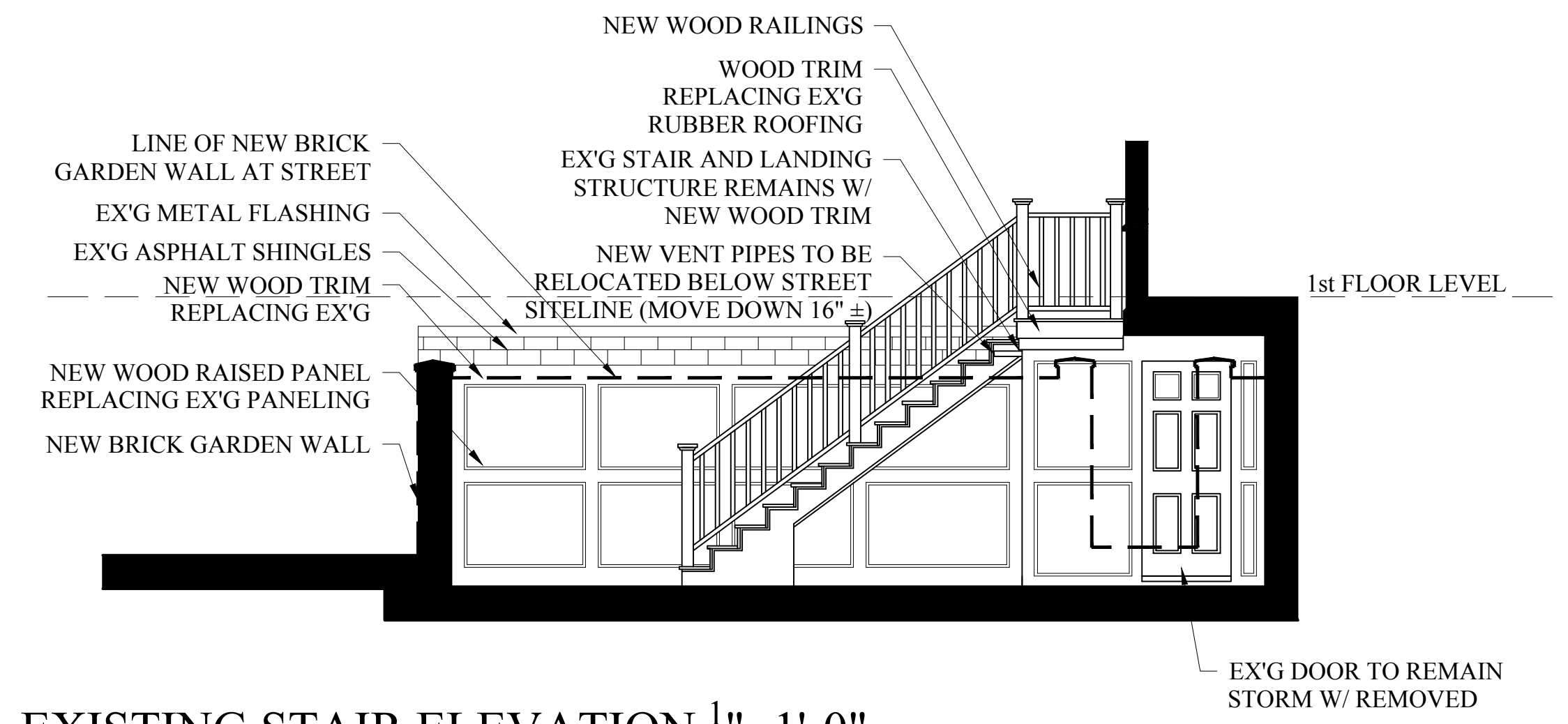

EXISTING STAIR ELEVATION 1/4"=1'-0"

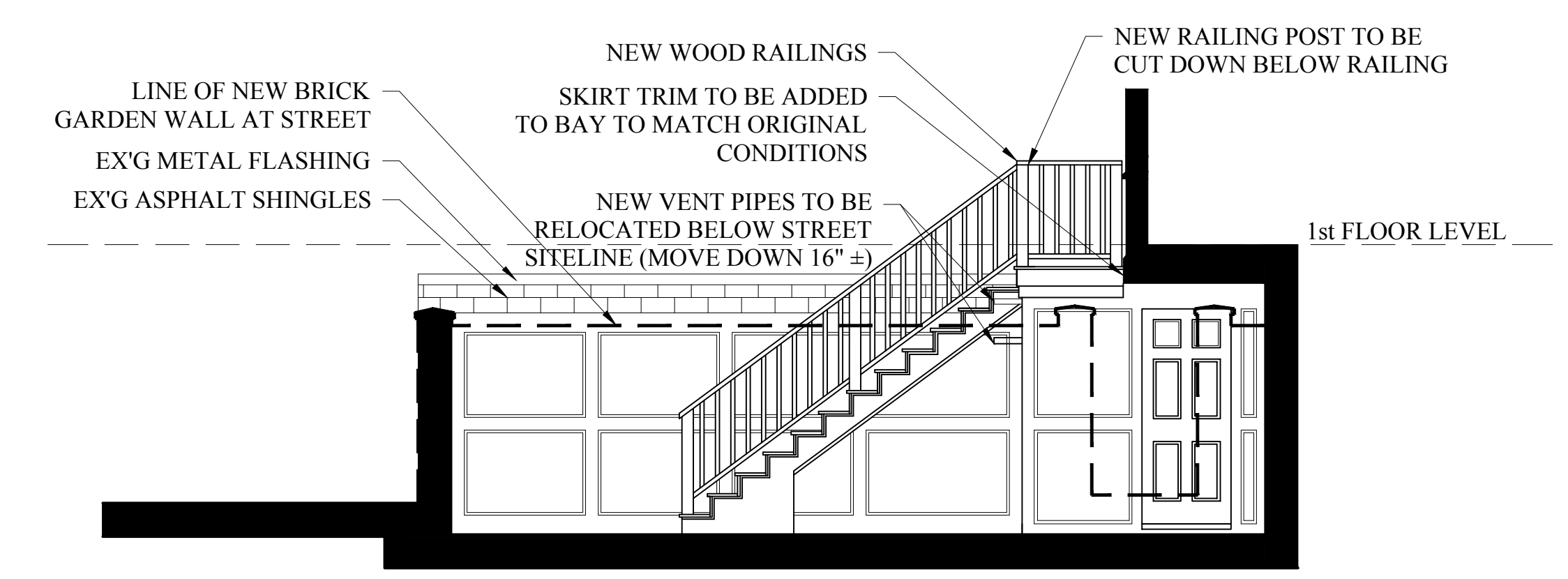

PROPOSED STAIR ELEVATION 1/4"=1'-0"

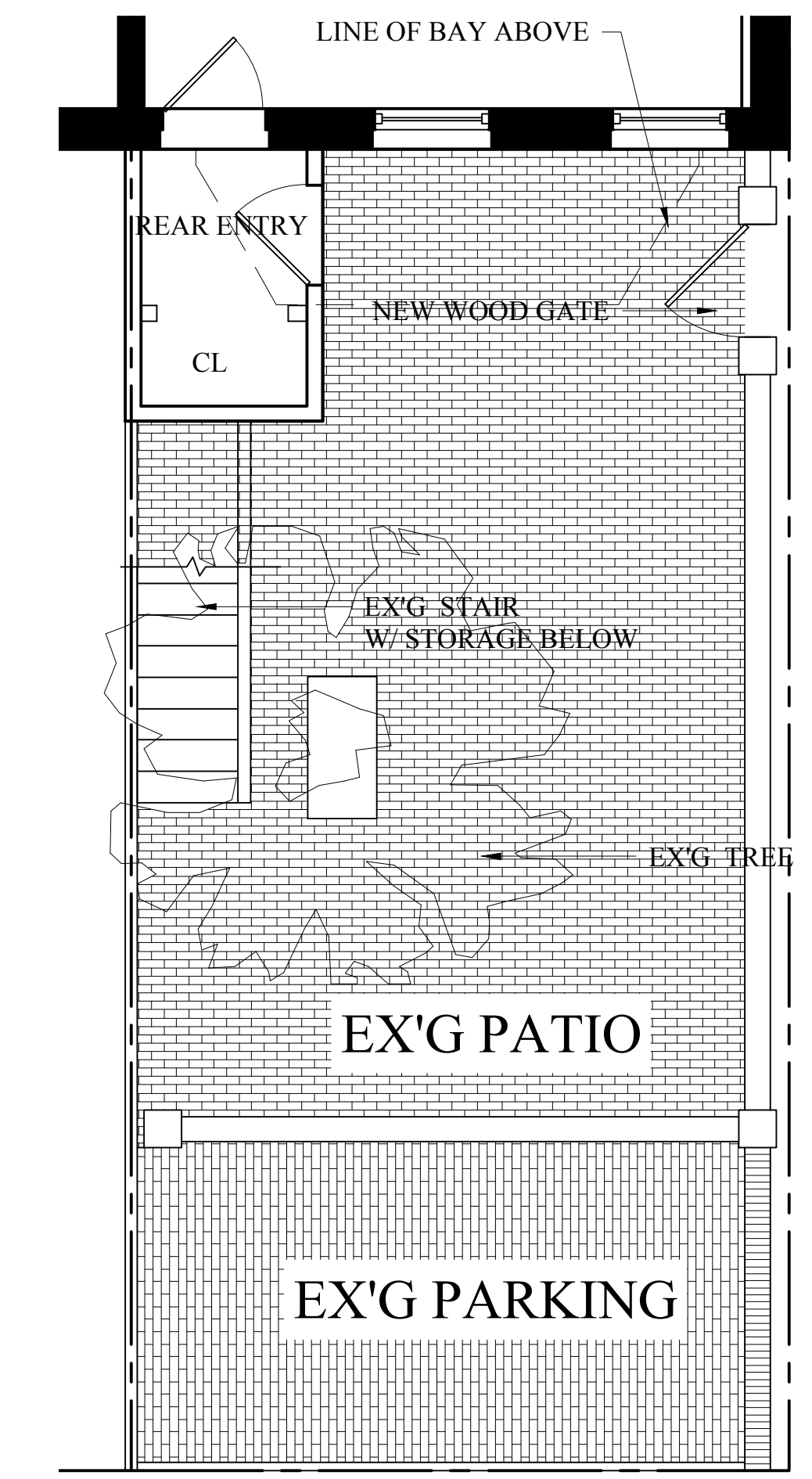

EXISTING PATIO PLAN 1/4"=1'-0"

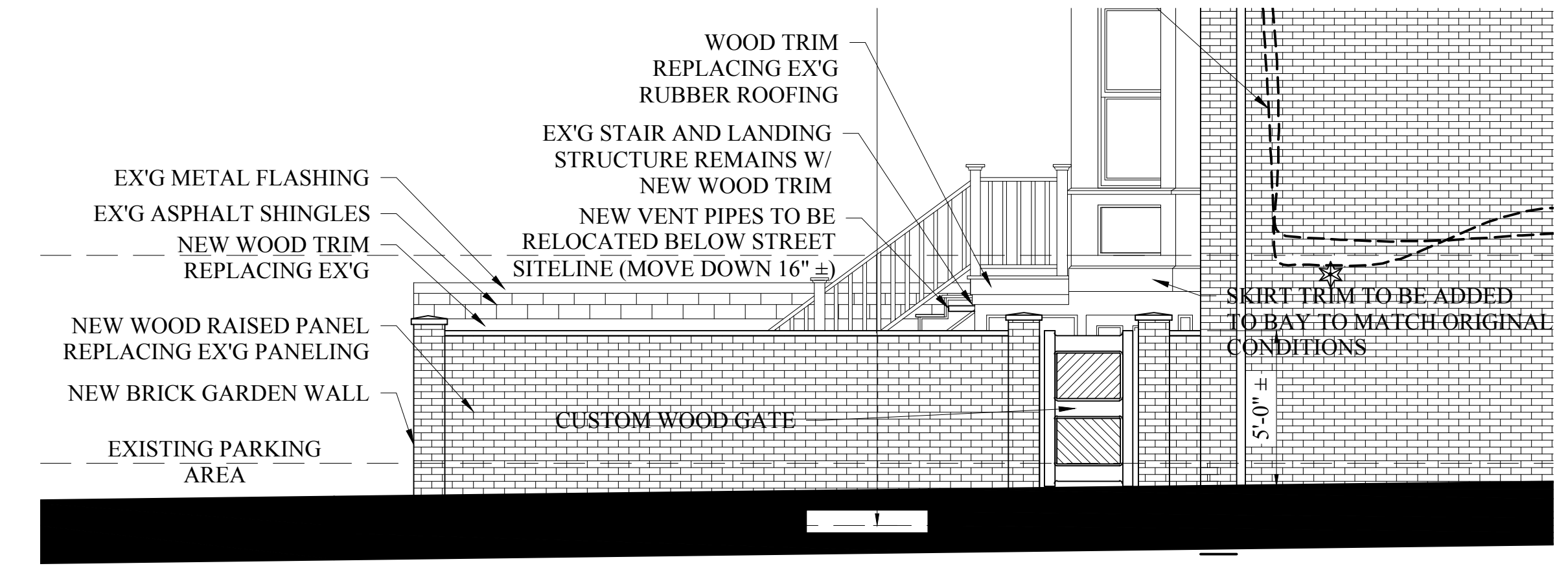

EXISTING STAIR ELEVATION AT STREET 1/4"=1'-0"